



US00D408619S

# United States Patent [19] Worthington et al.

[11] **Patent Number: Des. 408,619**

[45] **Date of Patent: \*\*Apr. 27, 1999**

[54] **CLEATED SOLE**

[75] Inventors: **William Worthington**, Portland; **Steven Workman**, Clackamas, both of Oreg.

[73] Assignee: **Fila Sport, SpA**, Vicenza, Italy

[\*\*] Term: **14 Years**

[21] Appl. No.: **29/088,072**

[22] Filed: **Jan. 23, 1998**

[51] **LOC (6) Cl.** ..... **02-04**

[52] **U.S. Cl.** ..... **D2/957; D2/951; D2/953; D2/955; D2/960; D2/962**

[58] **Field of Search** ..... D2/897, 902, 906, D2/908, 914, 916, 919, 946-962, 964; 36/44, 59 C, 85, 101, 103, 104, 106, 113-115, 124, 126, 127-130, 3 B, 11.5, 12-15, 25 R

[56] **References Cited**

**U.S. PATENT DOCUMENTS**

|            |         |                    |       |        |
|------------|---------|--------------------|-------|--------|
| D. 271,159 | 11/1983 | Muller-Feigelstock | ..... | D2/955 |
| D. 272,390 | 1/1984  | Muller-Feigelstock | ..... | D2/955 |
| D. 272,772 | 2/1984  | Kohno              | ..... | D2/954 |
| D. 291,743 | 9/1987  | Inohara et al.     | ..... | D2/957 |
| D. 307,211 | 4/1990  | Arai               | ..... | D2/955 |
| D. 312,528 | 12/1990 | Ihlenburg          | ..... | D2/955 |
| D. 313,112 | 12/1990 | Eisenbach          | ..... | D2/954 |
| D. 322,355 | 12/1991 | Arai               | ..... | D2/954 |
| D. 368,360 | 4/1996  | Wolfe              | ..... | D2/962 |
| D. 389,298 | 1/1998  | Briant             | ..... | D2/962 |

|            |        |                  |       |        |
|------------|--------|------------------|-------|--------|
| D. 397,850 | 9/1998 | Harada et al.    | ..... | D2/959 |
| 3,822,488  | 7/1974 | Johnson          | ..... | 36/129 |
| 4,590,693  | 5/1986 | Kawashima et al. | ..... | 36/126 |
| 4,667,425  | 5/1987 | Effler et al.    | ..... | 36/126 |

*Primary Examiner*—Celia Murphy  
*Attorney, Agent, or Firm*—Oblon, Spivak, McClelland, Maier & Neustadt, P.C.

[57] **CLAIM**

The ornamental design for a cleated sole, as shown and described.

**DESCRIPTION**

FIG. 1 is a bottom plan view of a cleated sole embodying our new design;  
FIG. 2 is a left side elevational view thereof;  
FIG. 3 is a right side elevational view thereof;  
FIG. 4 is a cross-sectional view thereof taken along line 4-4 of FIG. 1;  
FIG. 5 is a cross-sectional view thereof taken along line 5-5 of FIG. 1;  
FIG. 6 is a cross-sectional view thereof taken along line 6-6 of FIG. 1;  
FIG. 7 is a cross-sectional view thereof taken along line 7-7 of FIG. 1; and,  
FIG. 8 is a cross-sectional view thereof taken along line 8-8 of FIG. 1.

The phantom lines in the Figures are for illustrative purposes only and form no part of the claimed design.

**1 Claim, 4 Drawing Sheets**

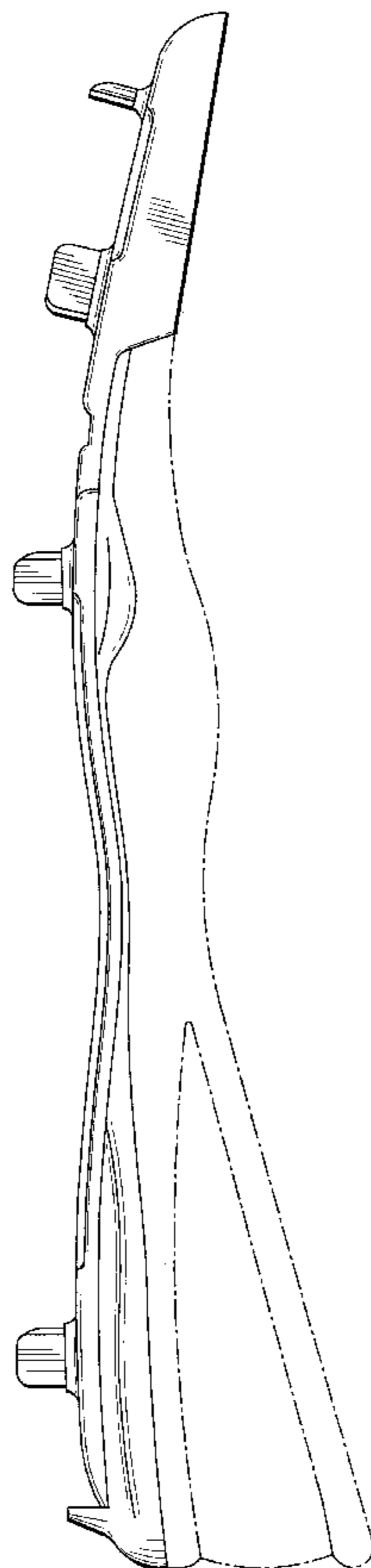

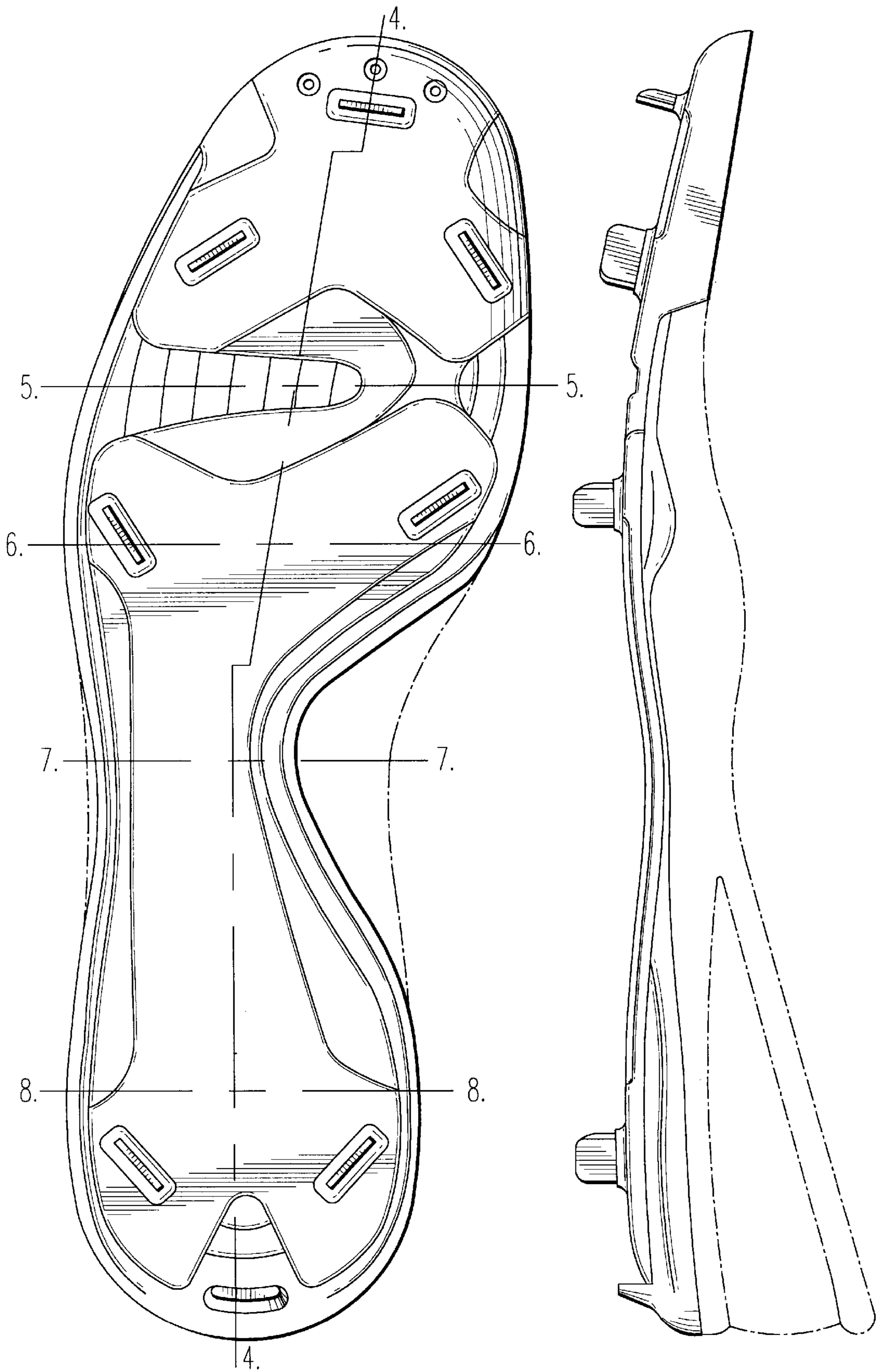
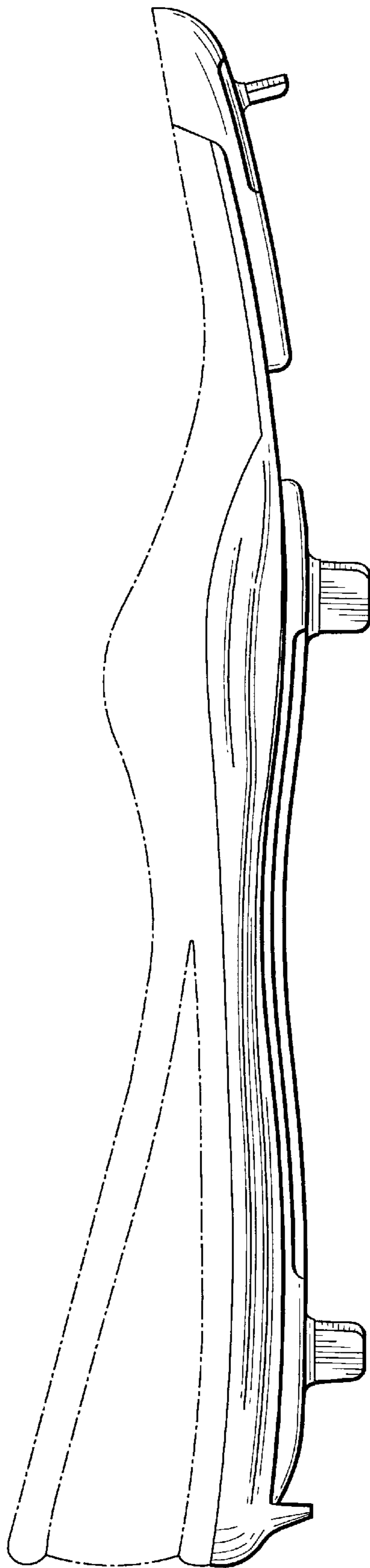
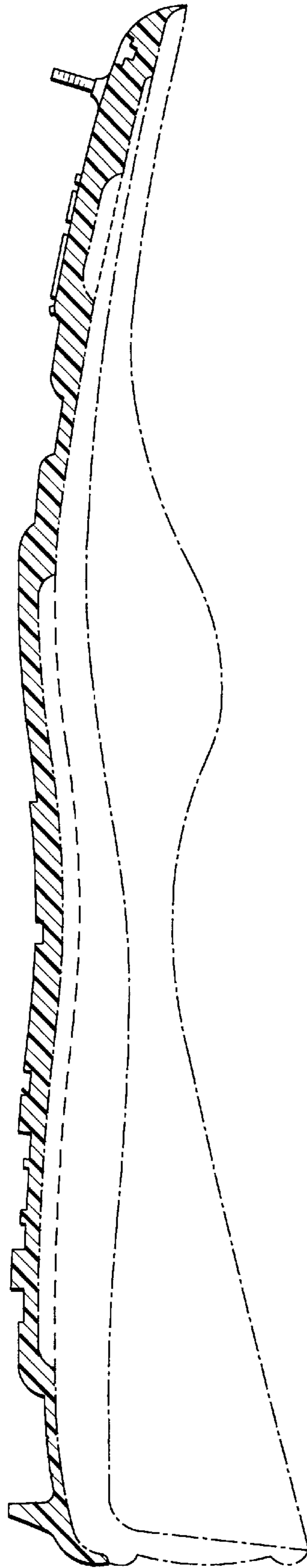

FIG. 1

FIG. 2



*FIG. 3*



*FIG. 4*

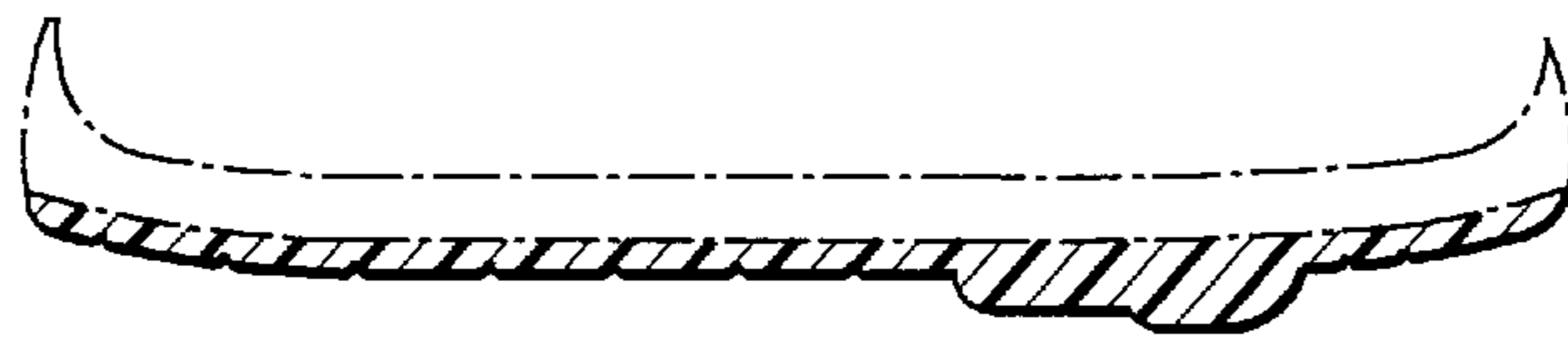

*FIG. 5*

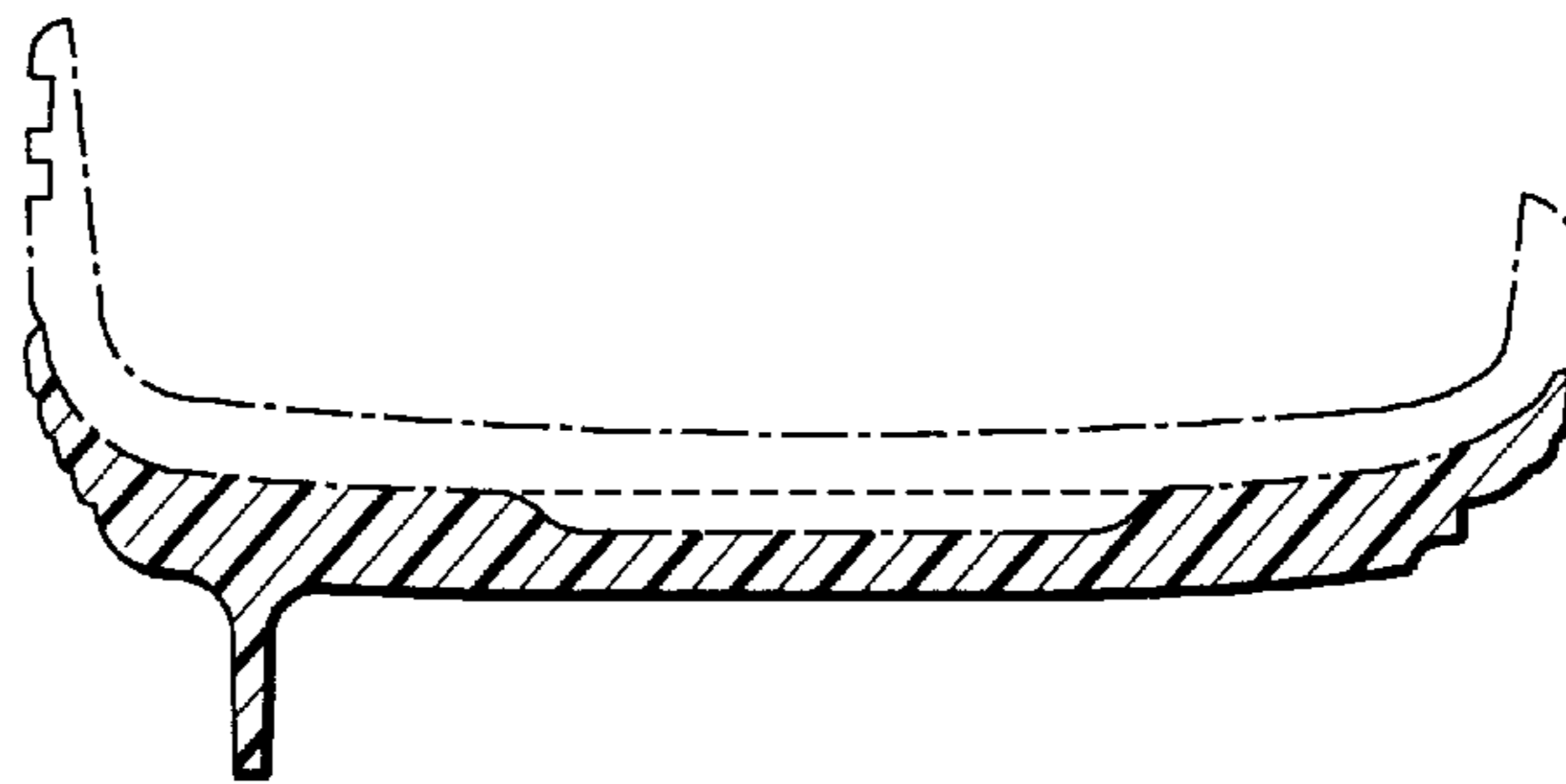

*FIG. 6*

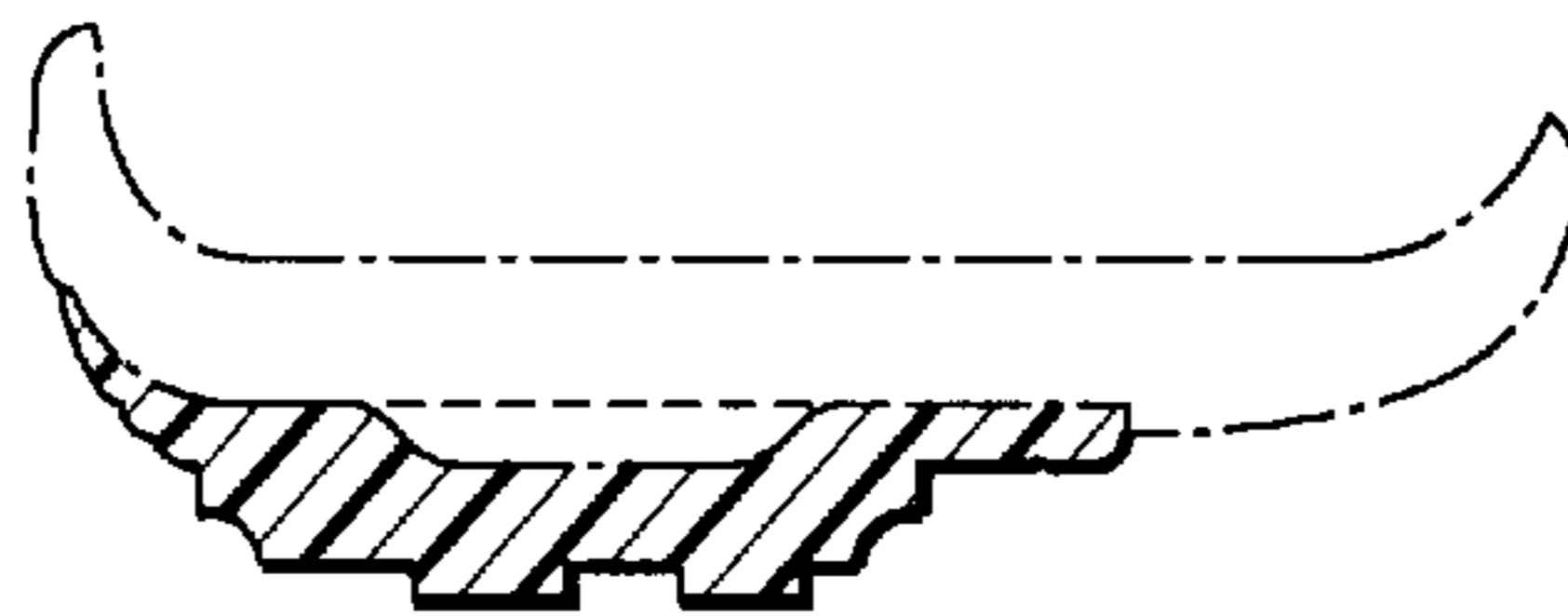

*FIG. 7*

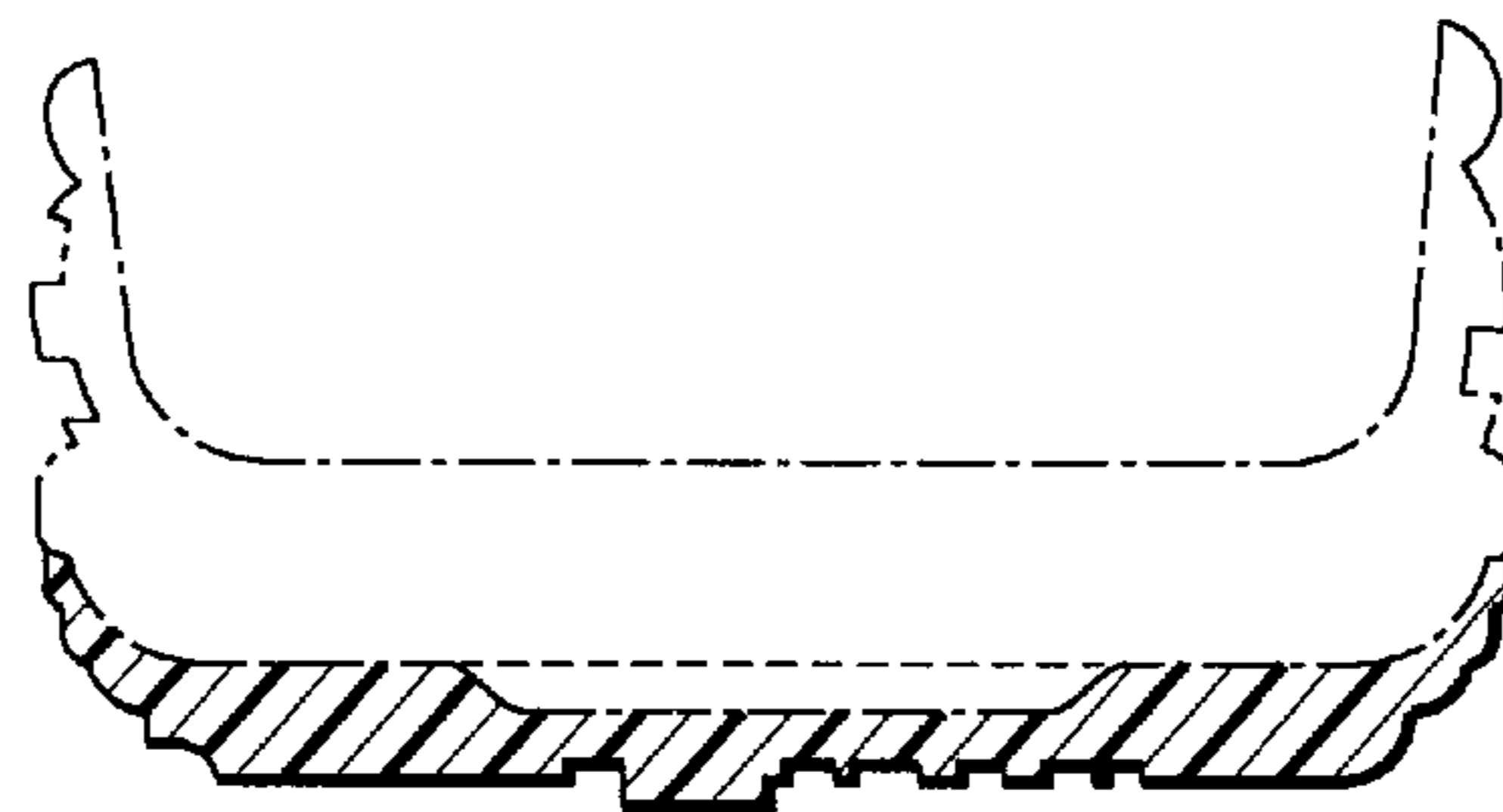

*FIG. 8*