



US00D408537S

# United States Patent [19]

Stickley et al.

[11] Patent Number: Des. 408,537

[45] Date of Patent: \*\*Apr. 20, 1999

[54] SURGICAL TABLE TOP  
[75] Inventors: Keith A. Stickley, Greenville; Cyril F. Reesby, Troy; James A. Schaefer, Piqua, all of Ohio

[73] Assignee: Midmark Corporation, Versailles, Ohio

[\*\*] Term: 14 Years

[21] Appl. No.: 29/072,230

[22] Filed: May 16, 1997

[51] LOC (6) CL ..... 24-01

[52] U.S. Cl. .... D24/184; D24/183

[58] Field of Search ..... D24/184, 183; 5/600, 601, 611, 620, 623; 269/322; 378/209

[56] **References Cited**

**U.S. PATENT DOCUMENTS**

2,876,359	3/1959	Plymale .....	250/58
3,065,344	11/1962	Chervenka .....	250/58
3,771,782	11/1973	Anderegg .....	269/322
3,997,792	12/1976	Conrad et al. ....	250/444
4,373,639	2/1983	Tricon .....	211/86
4,457,502	7/1984	Beach .....	269/11

4,568,071	2/1986	Rice .....	269/322
4,852,841	8/1989	Sebring .....	248/231.5
4,901,963	2/1990	Yoder .....	248/231.5
4,901,964	2/1990	McConnell .....	248/231.5
4,984,774	1/1991	Zupancic et al. ....	269/322
5,077,780	12/1991	Lee, Jr. ....	378/196
5,133,097	7/1992	Pyles .....	5/623

Primary Examiner—Stella Reid  
Attorney, Agent, or Firm—Biebel & French

[57] **CLAIM**

The ornamental design for a surgical table top, as shown and described.

**DESCRIPTION**

FIG. 1 is a perspective view of a surgical table top, showing our new design;  
FIG. 2 is a right side elevational view thereof;  
FIG. 3 is a left side elevational view thereof;  
FIG. 4 is a top plan view thereof;  
FIG. 5 is a bottom plan view thereof;  
FIG. 6 is a rear elevational view thereof; and,  
FIG. 7 is a front elevational view thereof.  
The broken line showing in FIGS. 1-7 is for illustrative purposes only and forms no part of the claimed design.

1 Claim, 7 Drawing Sheets

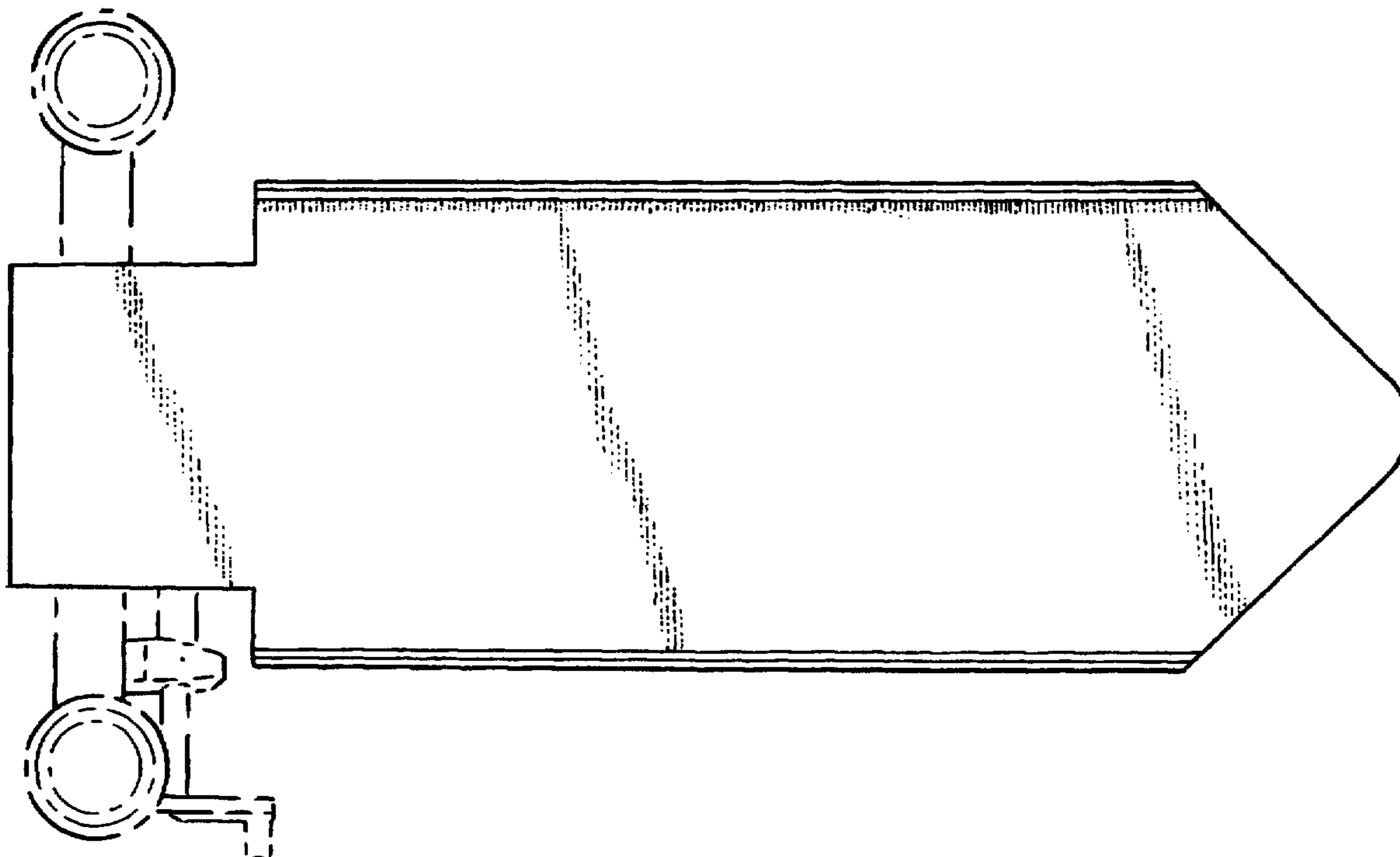
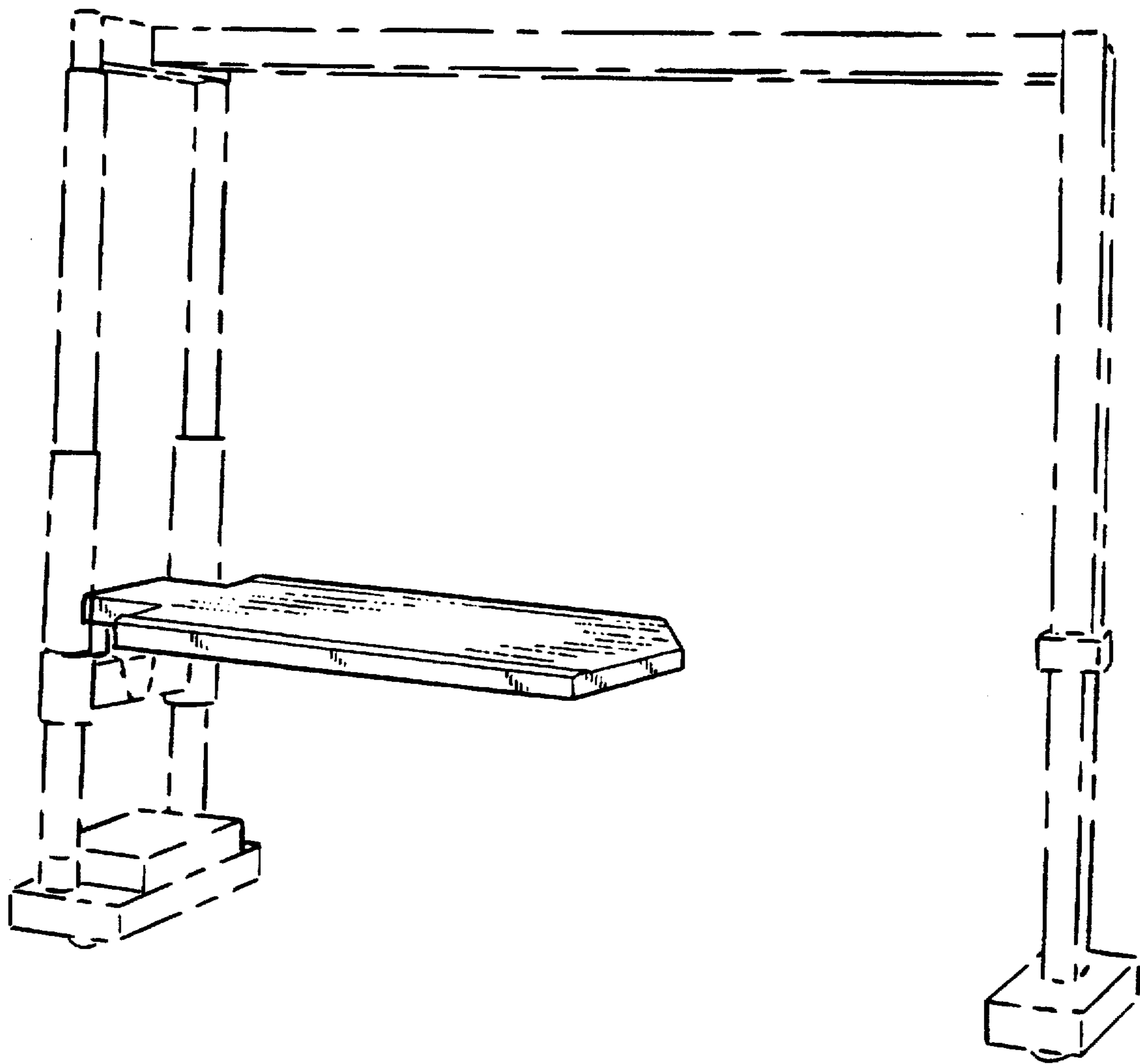

FIG - 1



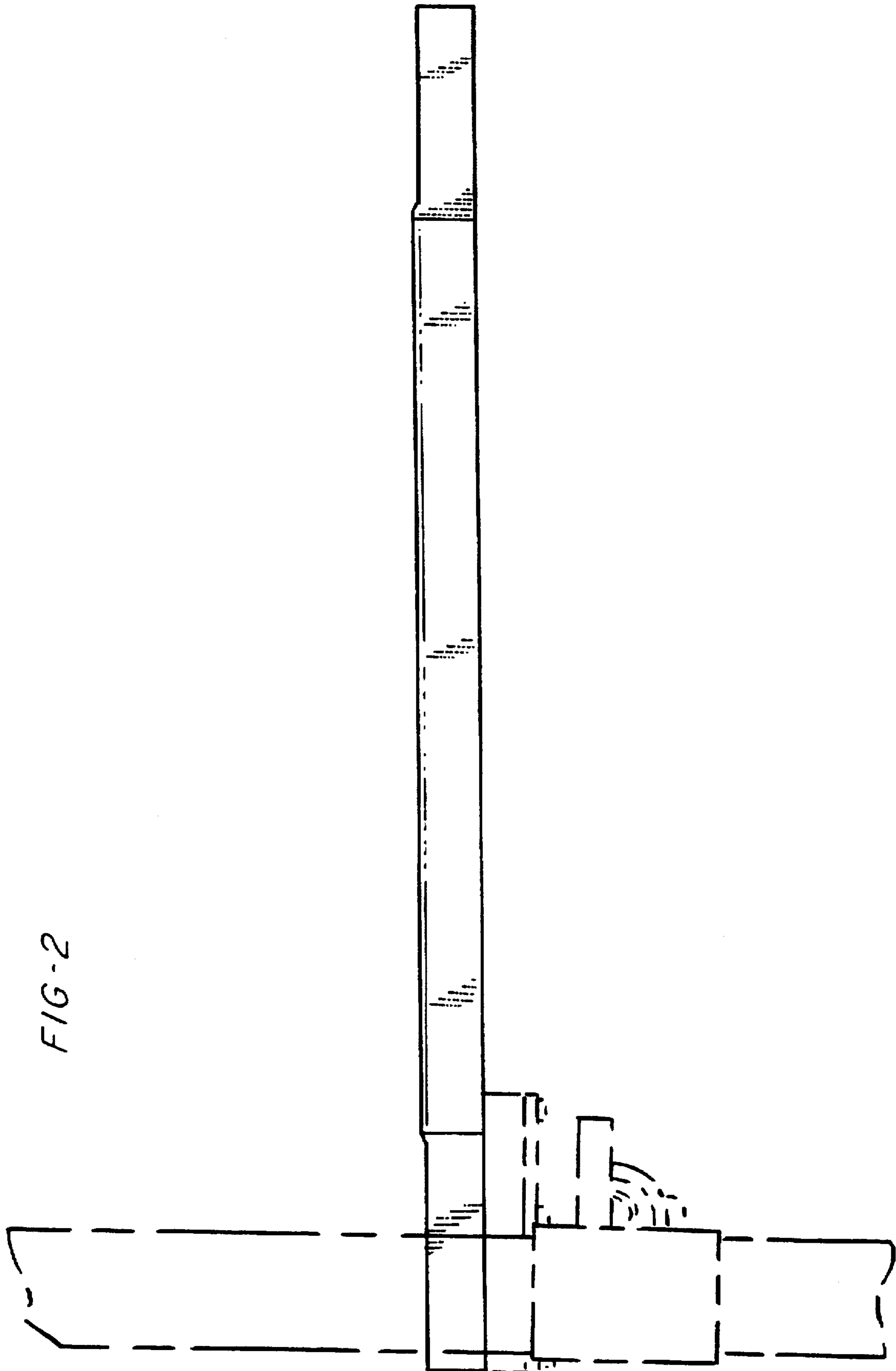

FIG-2

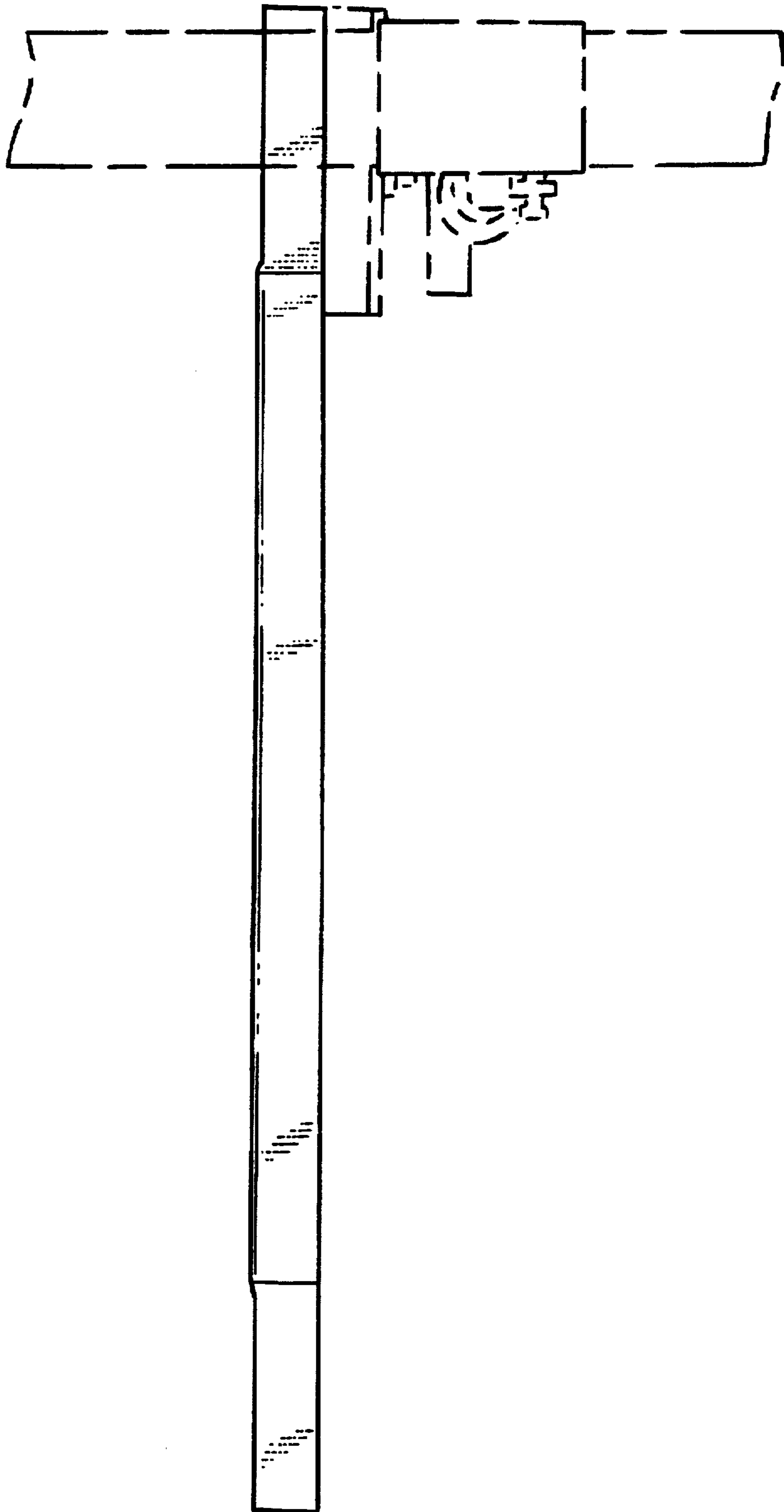
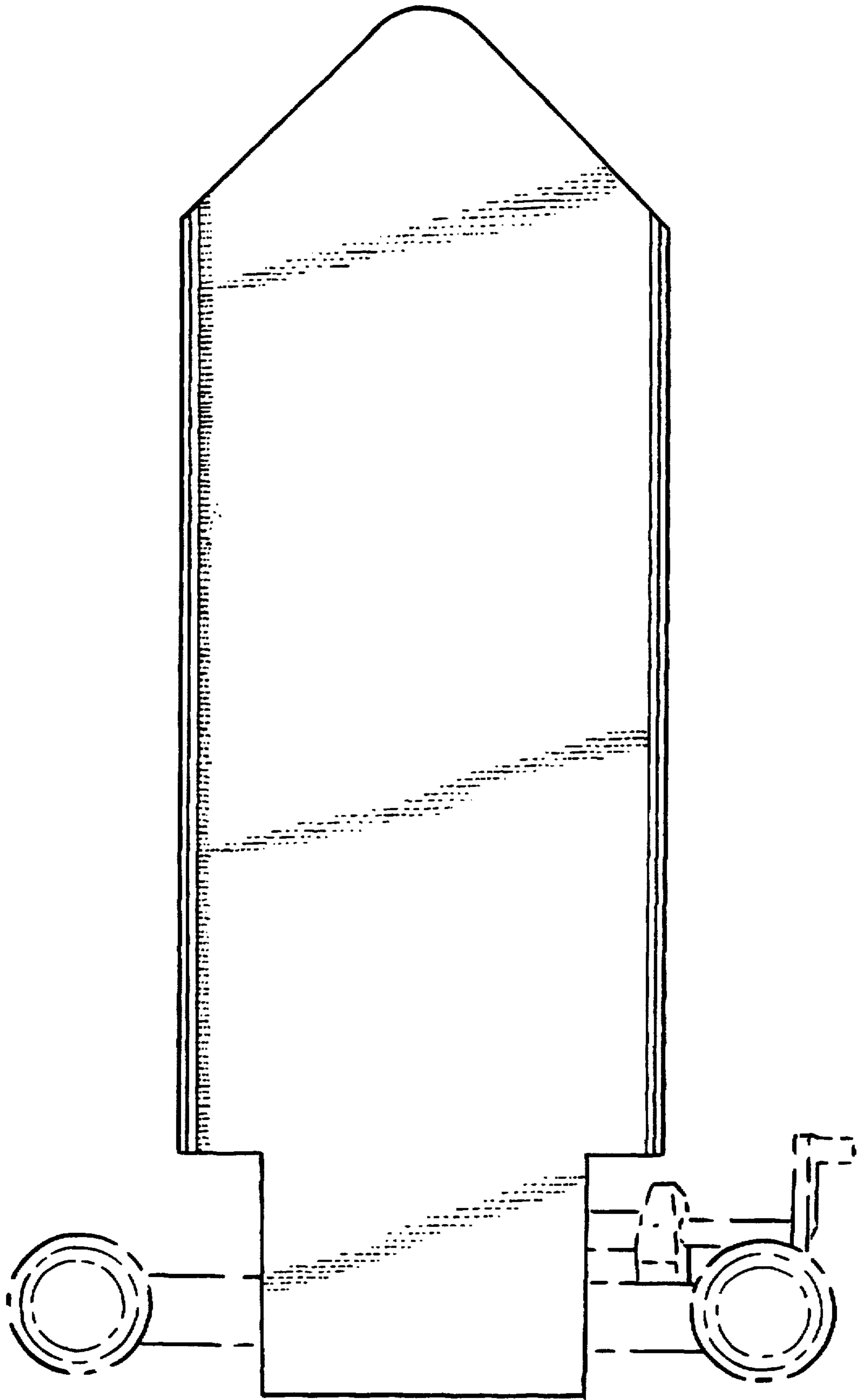

FIG - 3

FIG. 4



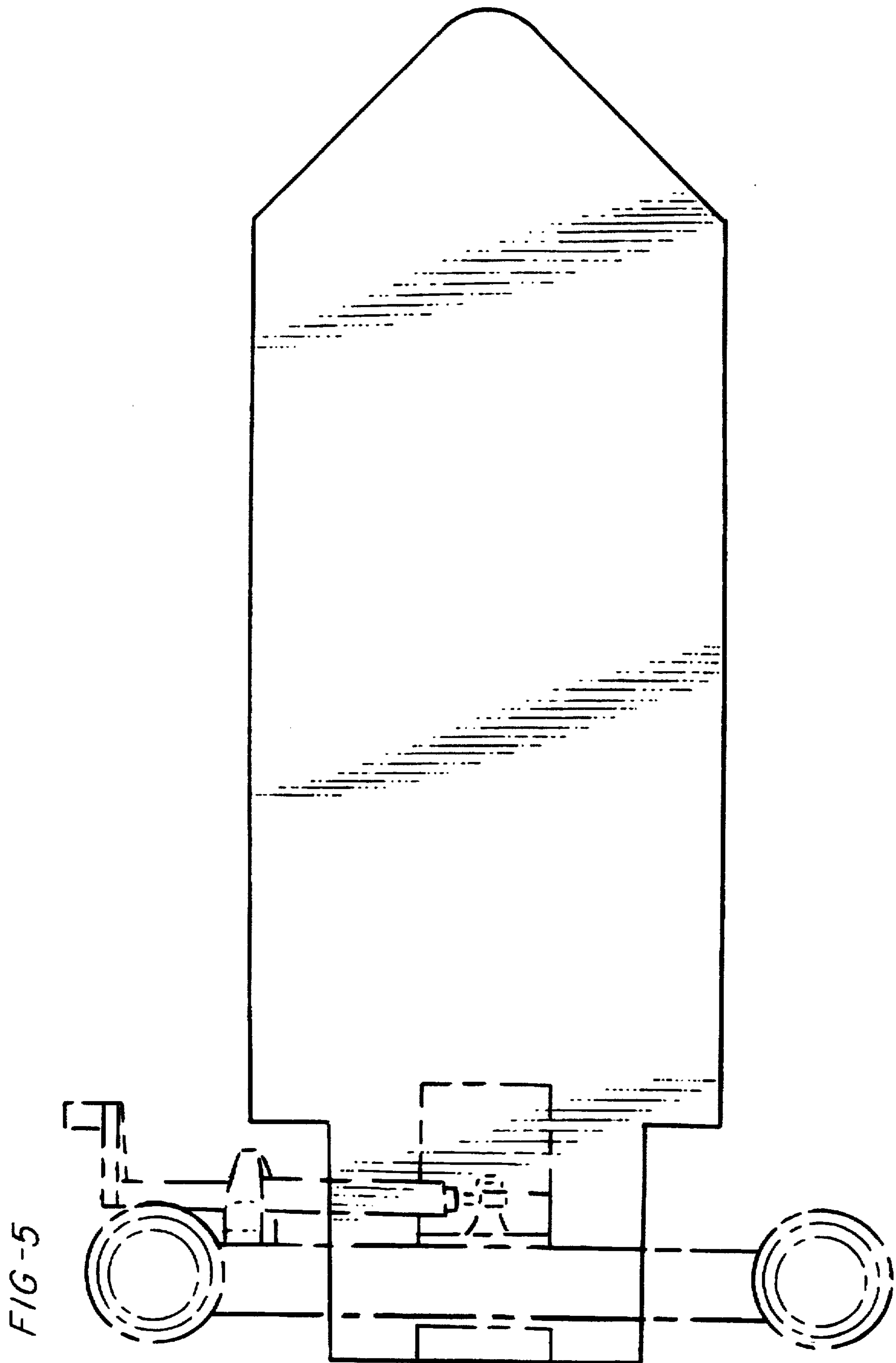

FIG-5

FIG - 6

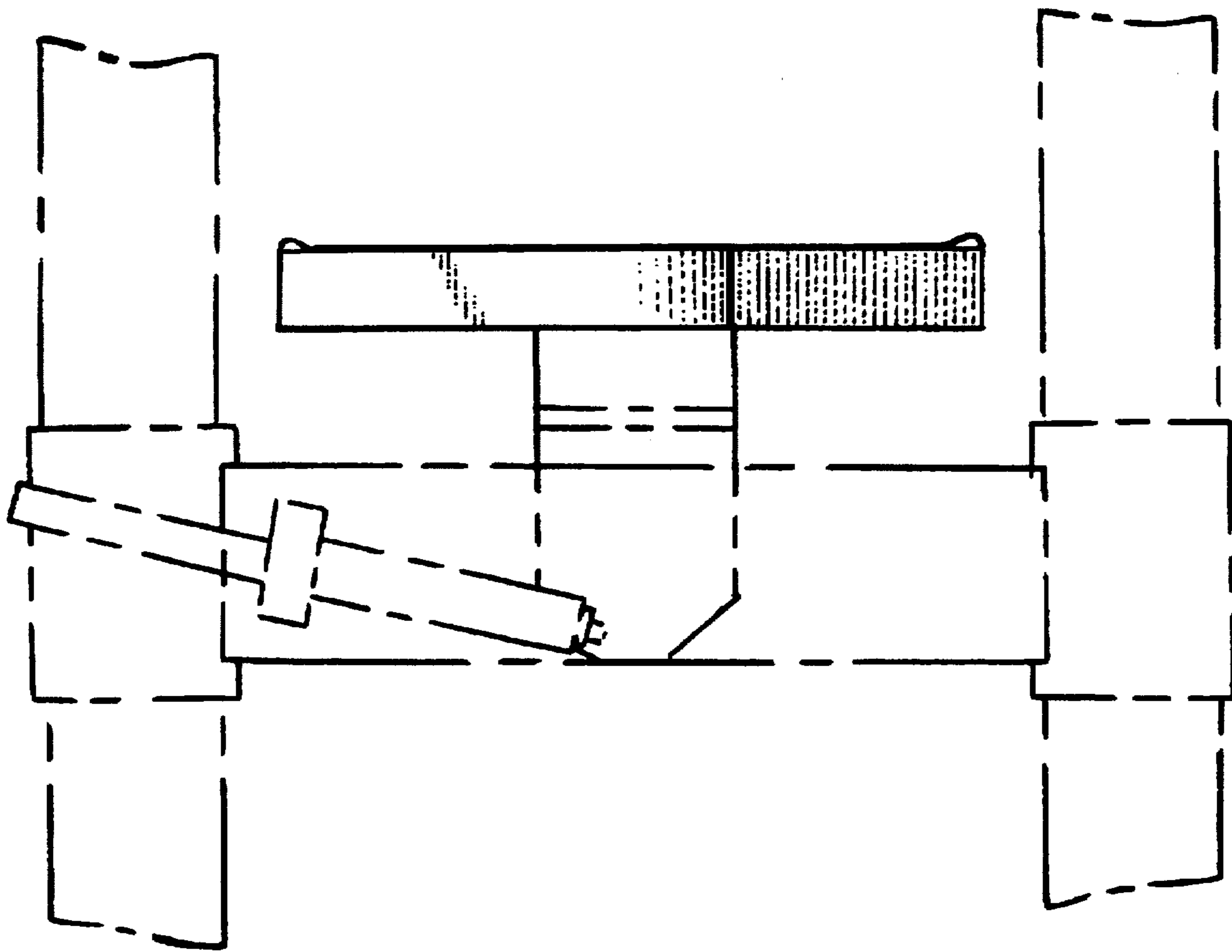

FIG - 7

