



US00D408471S

United States Patent [19]

Smolarczyk

[11] Patent Number: **Des. 408,471**

[45] Date of Patent: ****Apr. 20, 1999**

[54] **TOY CAR**

[75] Inventor: **Eva Smolarczyk, Leverkusen, Germany**

[73] Assignee: **tronico toys GmbH, Langenfeld, Germany**

[**] Term: **14 Years**

[21] Appl. No.: **29/054,244**

[22] Filed: **May 10, 1996**

[30] Foreign Application Priority Data

Nov. 11, 1995 [DE] Germany M 95 08 857

[51] LOC (6) Cl. 21-01

[52] U.S. Cl. D21/550

[58] Field of Search D21/71, 76, 78, D21/79, 128, 134, 136, 137; D12/87, 91; 446/37, 163, 456, 462, 465, 470

[56] References Cited

U.S. PATENT DOCUMENTS

D. 257,367 10/1980 Burdock D21/134

D. 282,675	2/1986	Arigaya	D21/136
D. 295,302	4/1988	Yoke	D21/136
D. 301,263	5/1989	Ishizawa	D21/136
D. 350,505	9/1994	Yang	D12/91
D. 361,103	8/1995	Klawitter	D21/136

Primary Examiner—Raphael Barkai
Attorney, Agent, or Firm—Milton Oliver; Ware, Fressola, Ven Der Sluys & Adolphson LLP

[57] CLAIM

The ornamental design for a toy car, as shown and described.

DESCRIPTION

FIG. 1 is a top-front perspective view;
FIG. 2 is a view from the back;
FIG. 3 is an oblique view from the back, right side;
FIG. 4 is a right side view, the left side view being the mirror image thereof;
FIG. 5 is an oblique view from the front, right side;
FIG. 6 is a plan view from the top; and,
FIG. 7 is a view from the bottom.

1 Claim, 3 Drawing Sheets

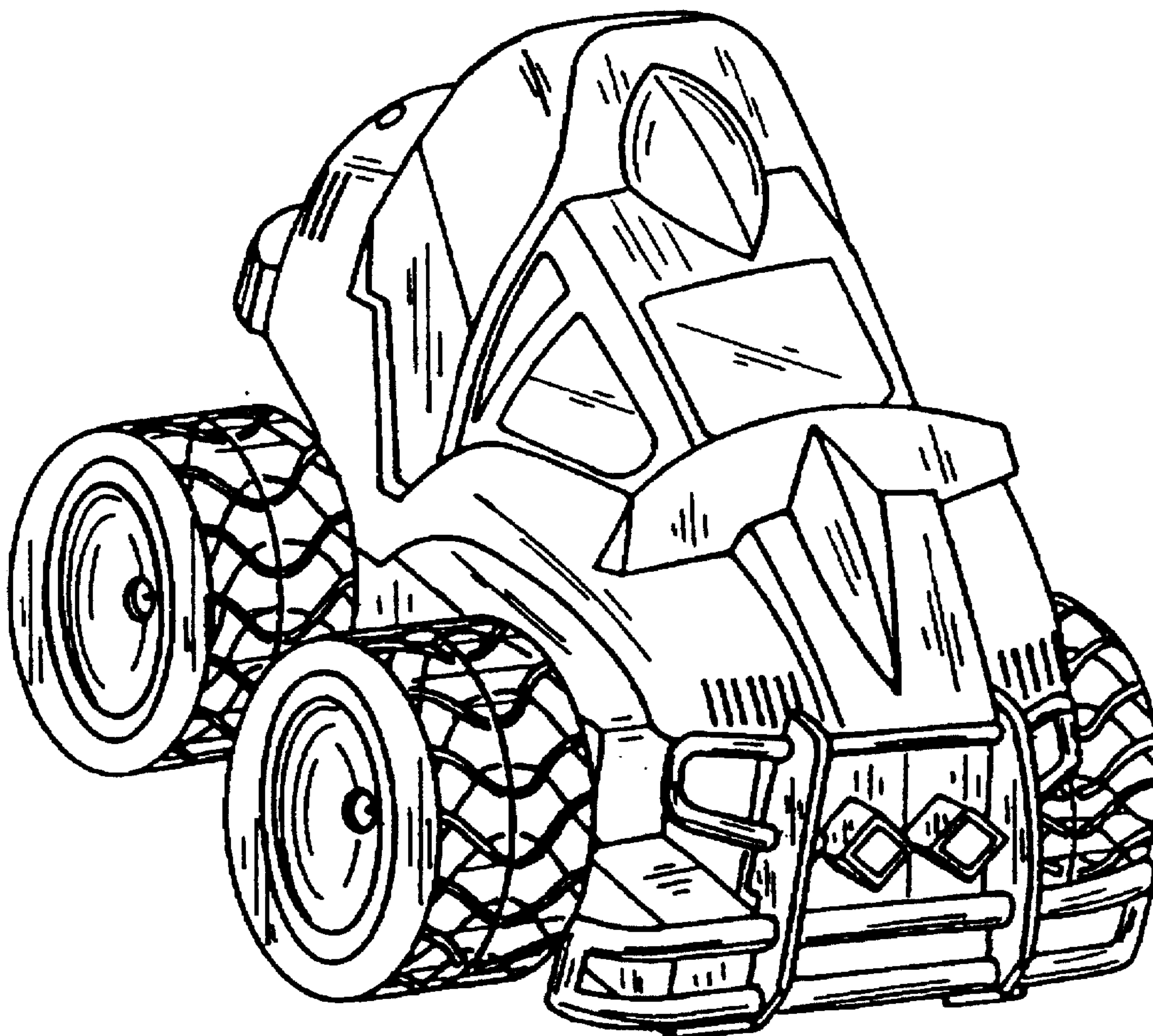

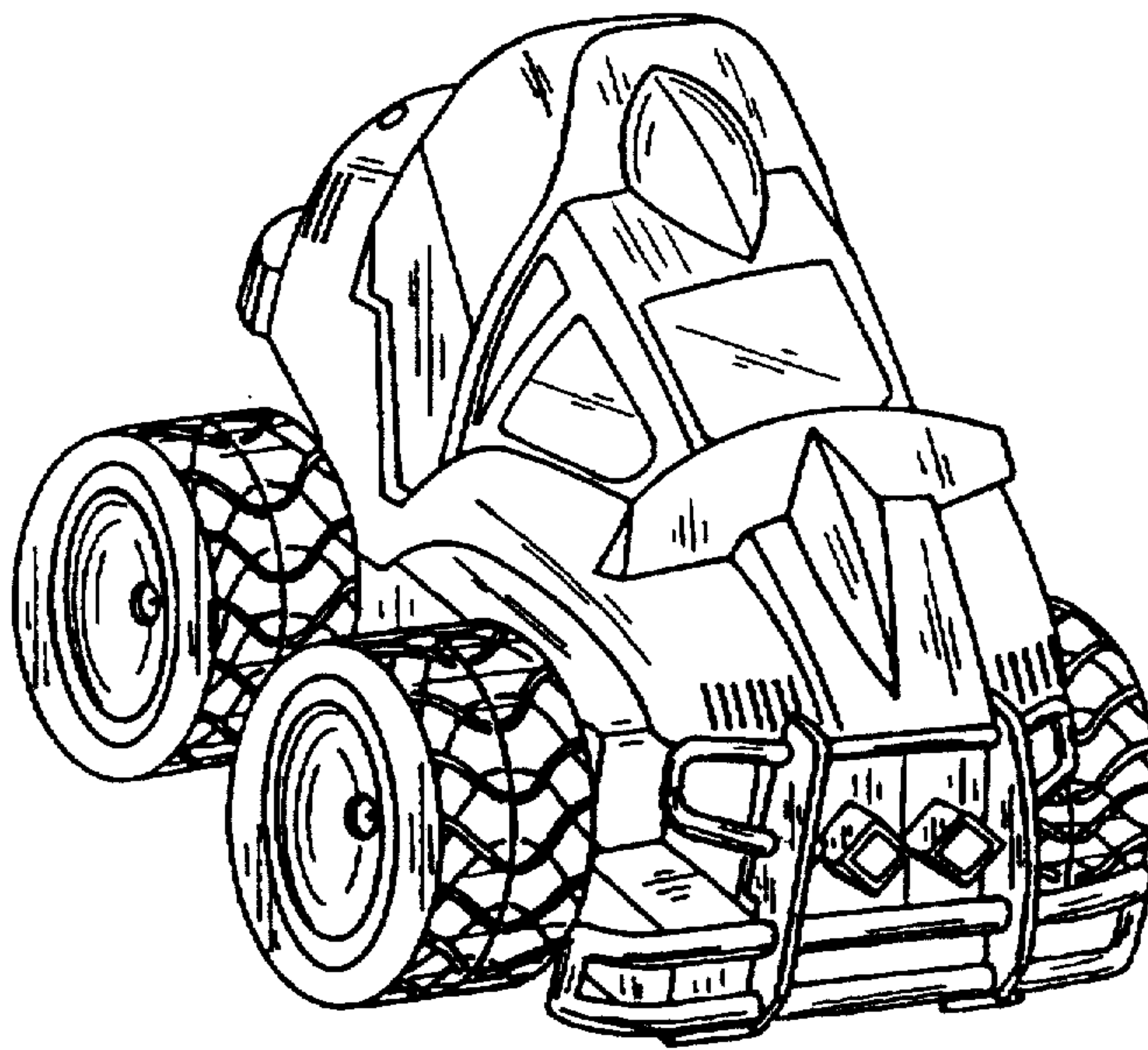

FIG. 5

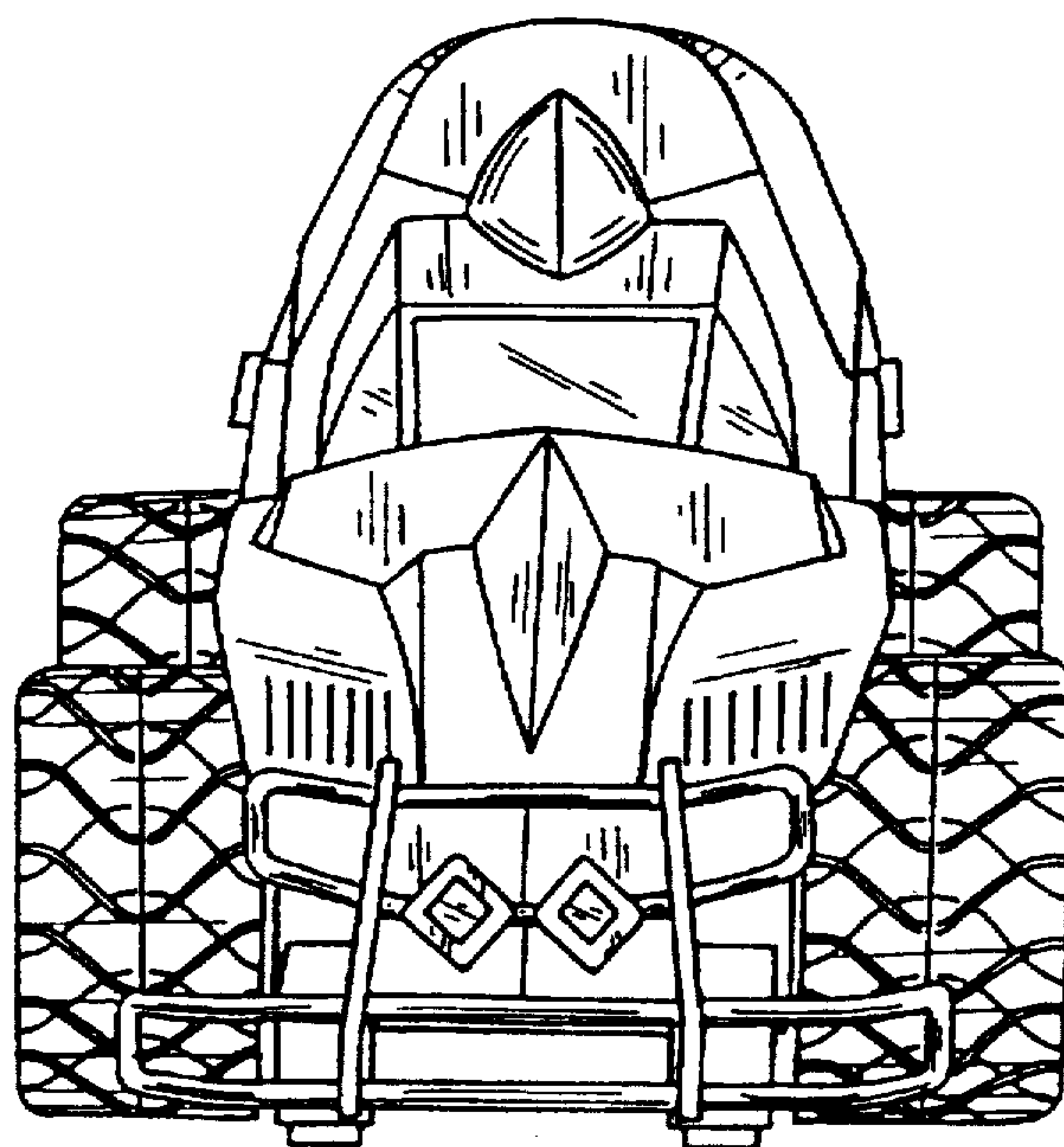

FIG. 1

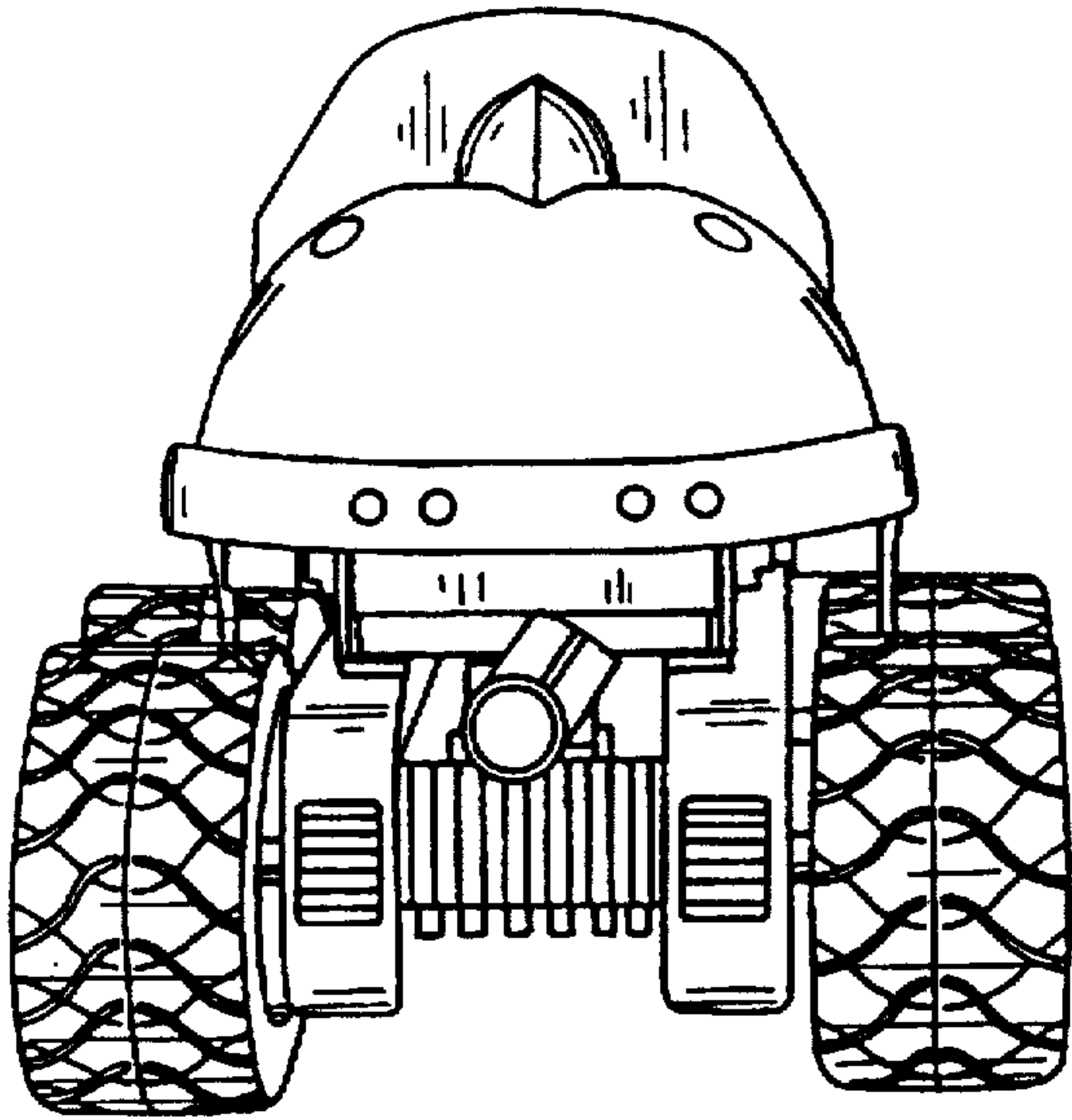

FIG. 2

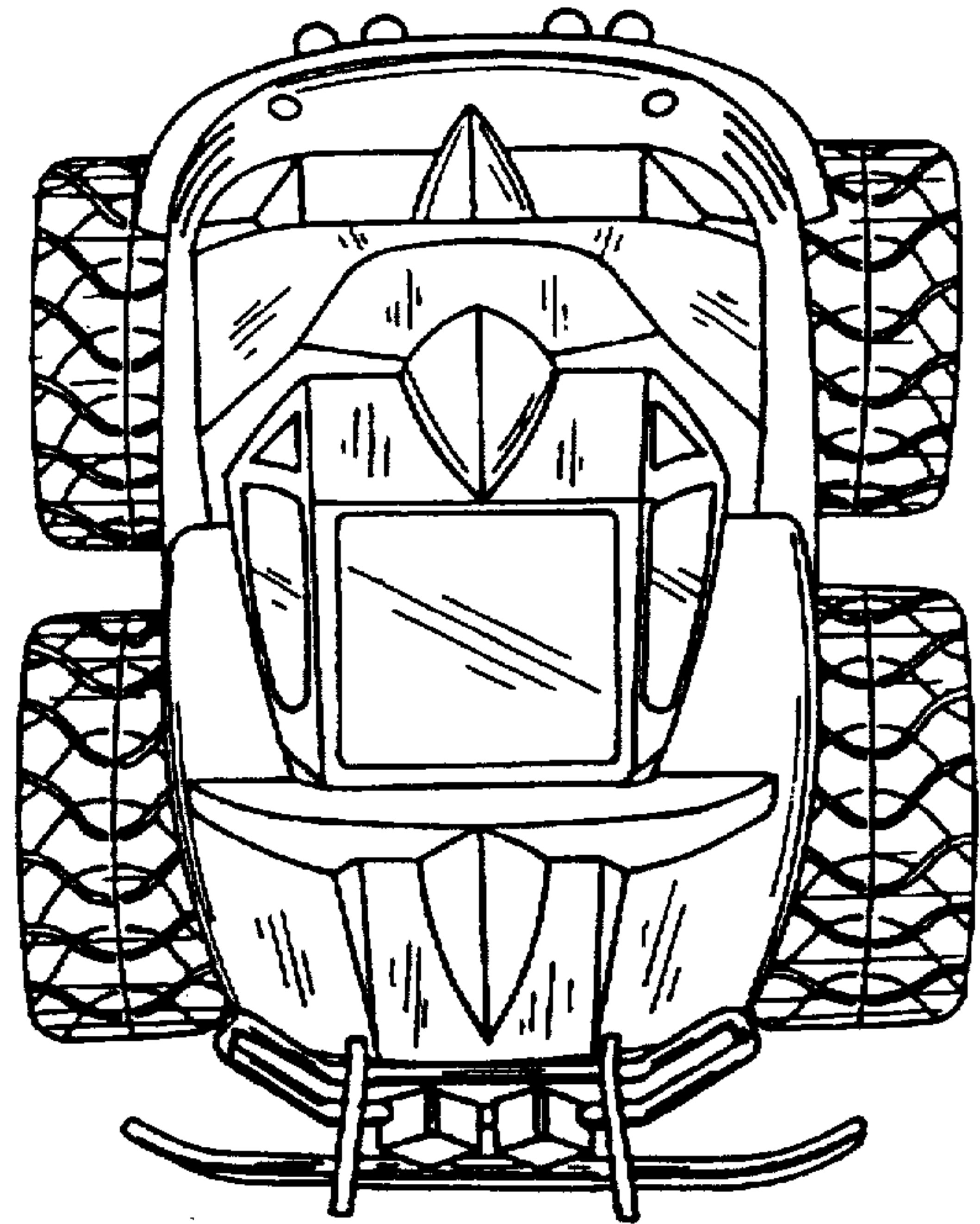

FIG. 6

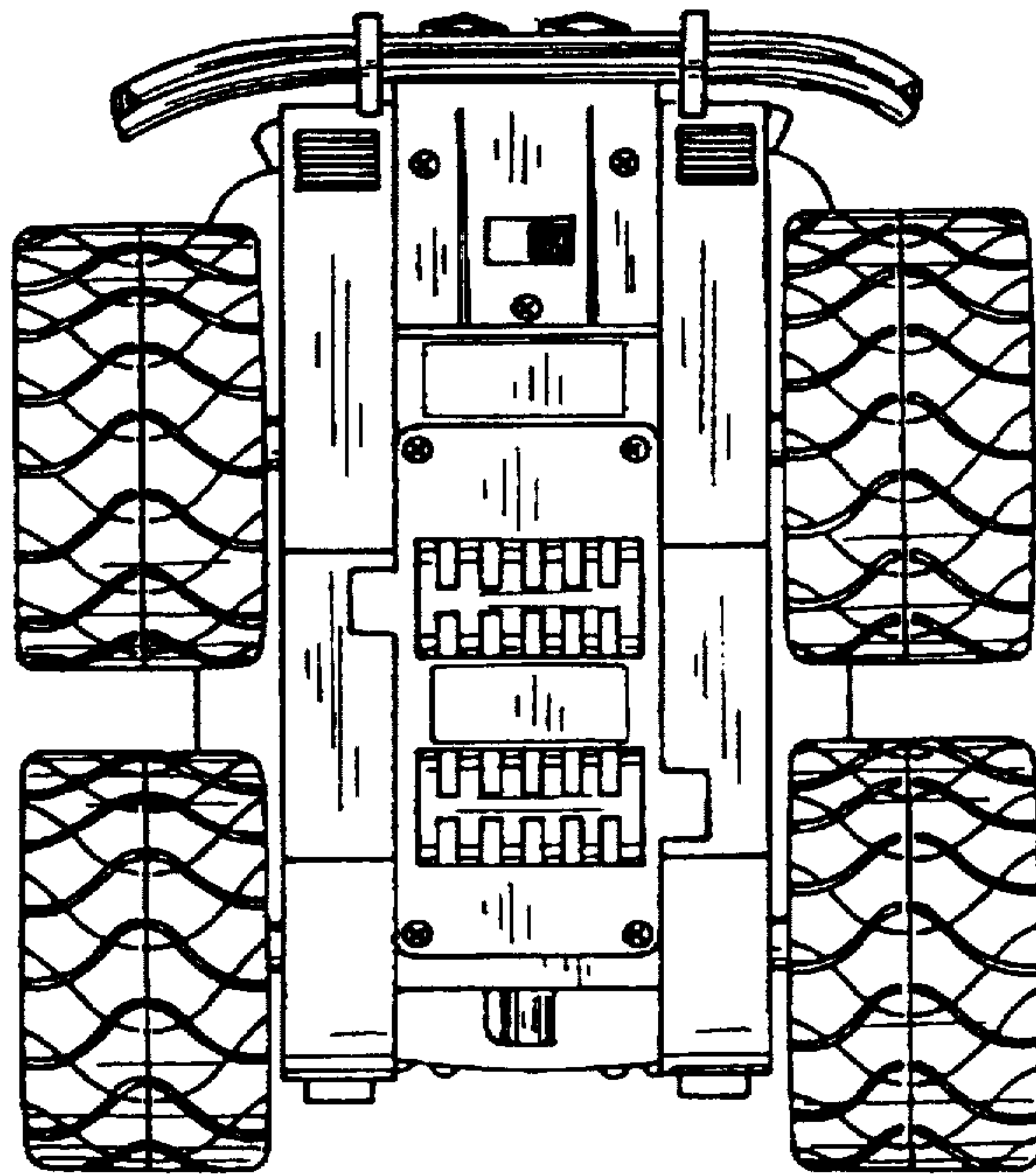

FIG. 7

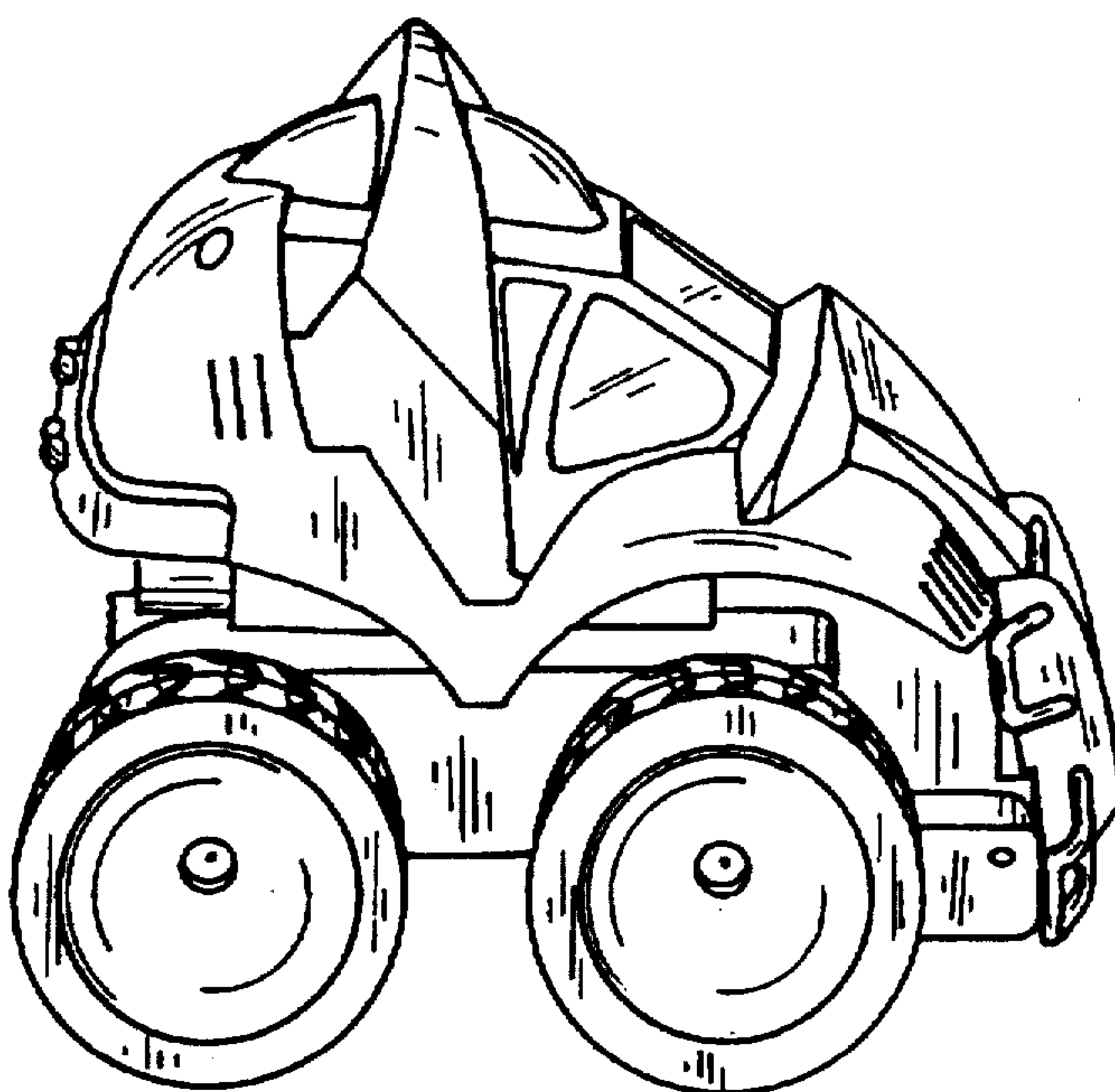

FIG. 4

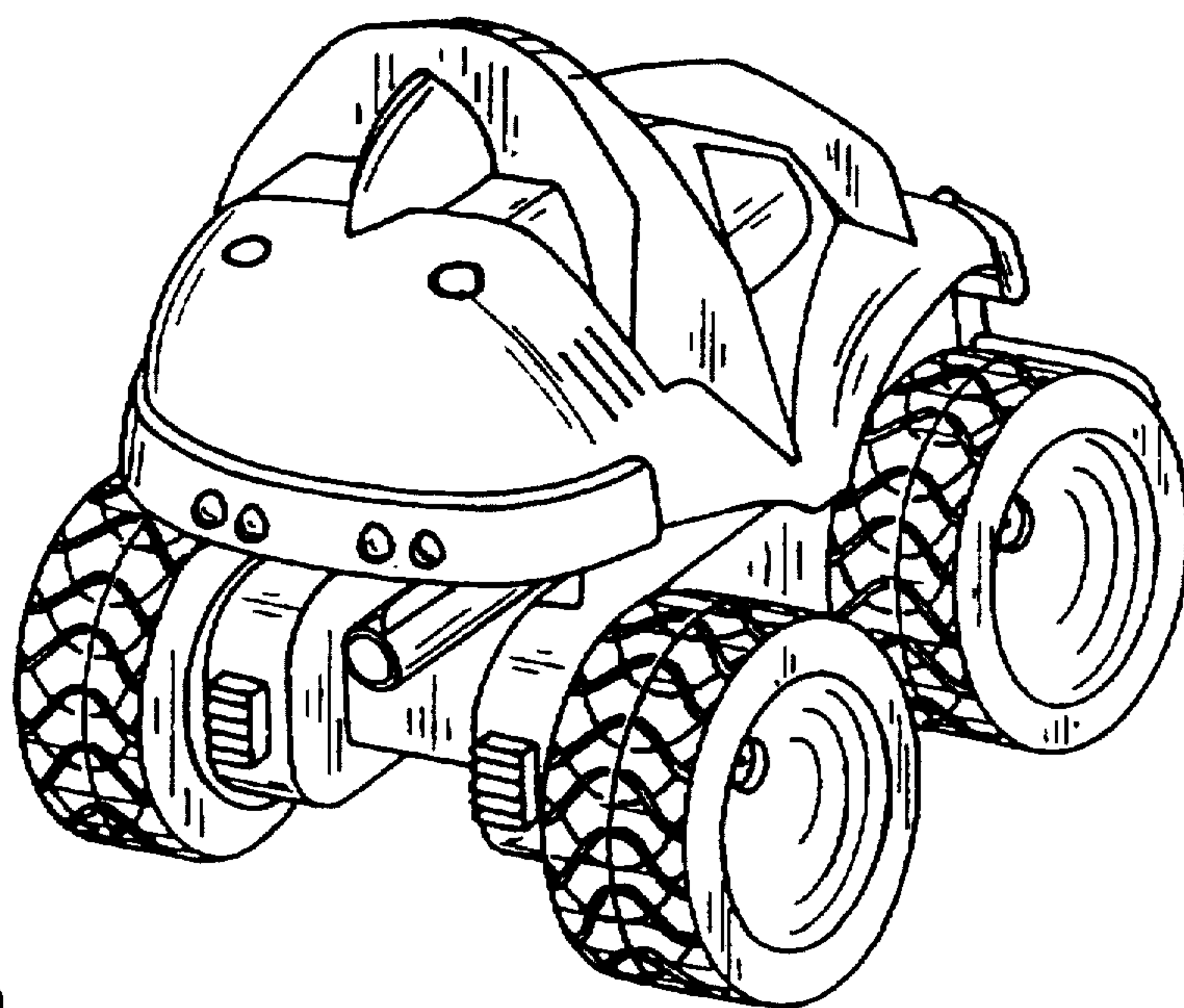

FIG. 3