



US00D408453S

# United States Patent [19]

[11] Patent Number: Des. 408,453

Mori

[45] Date of Patent: \*\*Apr. 20, 1999

[54] PUNCH USED FOR JIG FOR PERFORATING PAPER SHEETS AND FOR BINDING SAID PAPER SHEETS PERFORATED ON A RING BINDER

3,921,487 11/1975 Otsuka et al. .... 83/467

### FOREIGN PATENT DOCUMENTS

726574	3/1988	Japan .
776751	12/1989	Japan .
792925	7/1990	Japan .
874352	8/1993	Japan .

[75] Inventor: Makoto Mori, Katsushika-ku, Japan

Primary Examiner—Martie K. Holtje  
Attorney, Agent, or Firm—Oliff & Berridge, PLC

[73] Assignee: Carl Jimuki Kabushiki Kaisha, Tokyo, Japan

[\*\*] Term: 14 Years

### [57] CLAIM

[21] Appl. No.: 29/079,875

The ornamental design for a punch used for jig for perforating paper sheets and for binding said paper sheets perforated on a ring binder, as shown and described.

[22] Filed: Nov. 24, 1997

### [30] Foreign Application Priority Data

### DESCRIPTION

Aug. 1, 1997 [JP] Japan ..... 9-63445

FIG. 1 is a front, top, right side perspective view of punch used for jig for perforating paper sheets and for binding said paper sheets perforated on a ring binder embodying my new design;

[51] LOC (6) Cl. .... 19-02

[52] U.S. Cl. .... D19/72; D19/65

[58] Field of Search ..... D19/65, 72, 95, D19/99, 100, 73; D8/49, 50, 98, 105; 30/358, 363, 364, 461, 285, 289, 294, DIG. 3; 83/257, 465, 467, 550, 560, 167, 588, 618, 633

FIG. 2 is a front, top, right side perspective view thereof showing a state that a lock is released;

FIG. 3 is a rear, left side perspective view thereof showing a state that a lock is released;

### [56] References Cited

#### U.S. PATENT DOCUMENTS

D. 300,332	3/1989	Mori	.....	D19/72
D. 304,131	10/1989	Tanigami	.....	D19/72
D. 321,907	11/1991	Matsuno	.....	D19/65 X
D. 349,301	8/1994	Mori	.....	D19/72
D. 397,725	9/1998	Mori	.....	D19/72

FIG. 4 is a front elevational view thereof;

FIG. 5 is a rear elevational view thereof;

FIG. 6 is a left side elevational view thereof;

FIG. 7 is a right side elevational view thereof;

FIG. 8 is a top plan view thereof; and,

FIG. 9 is a bottom view thereof.

1 Claim, 4 Drawing Sheets

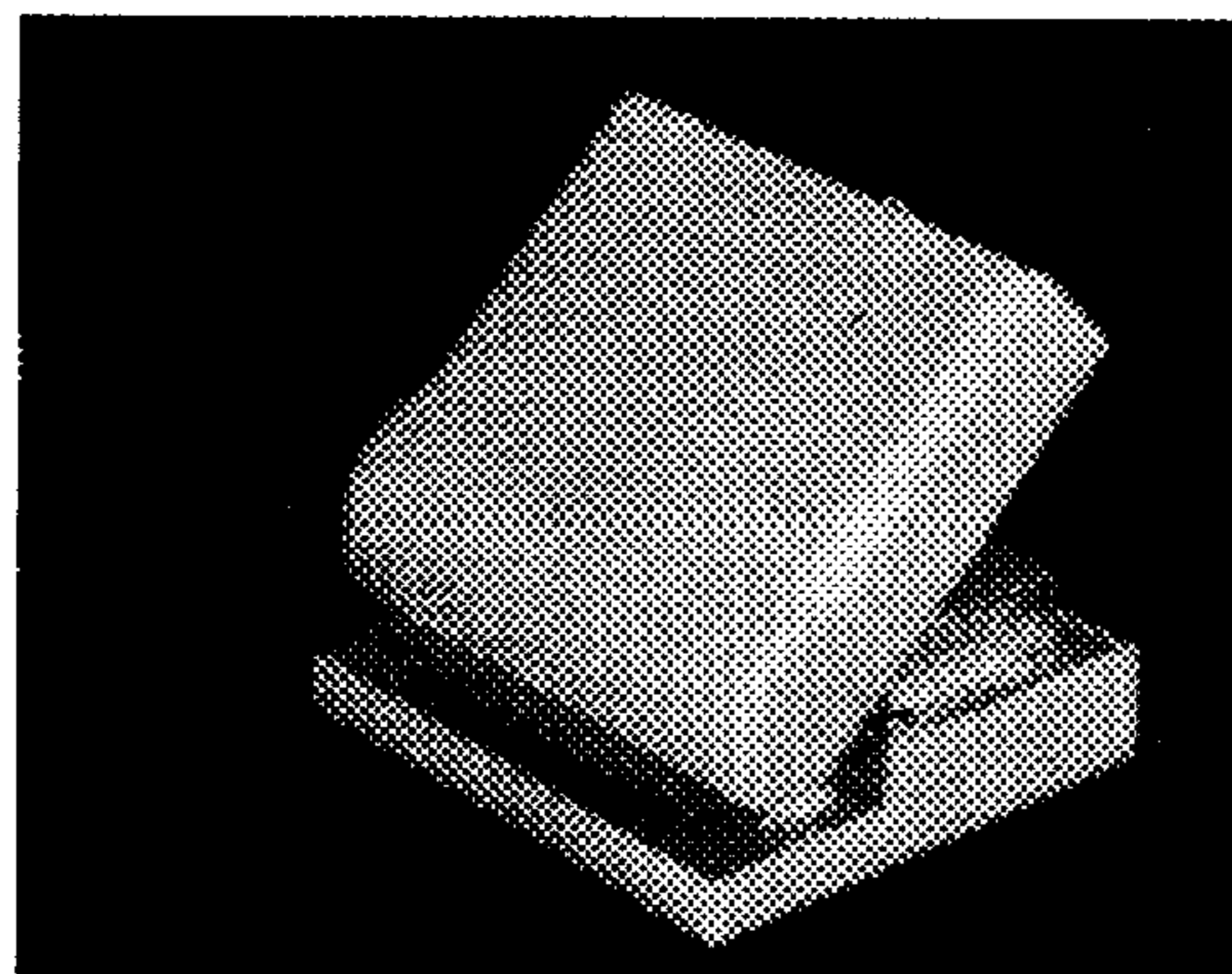
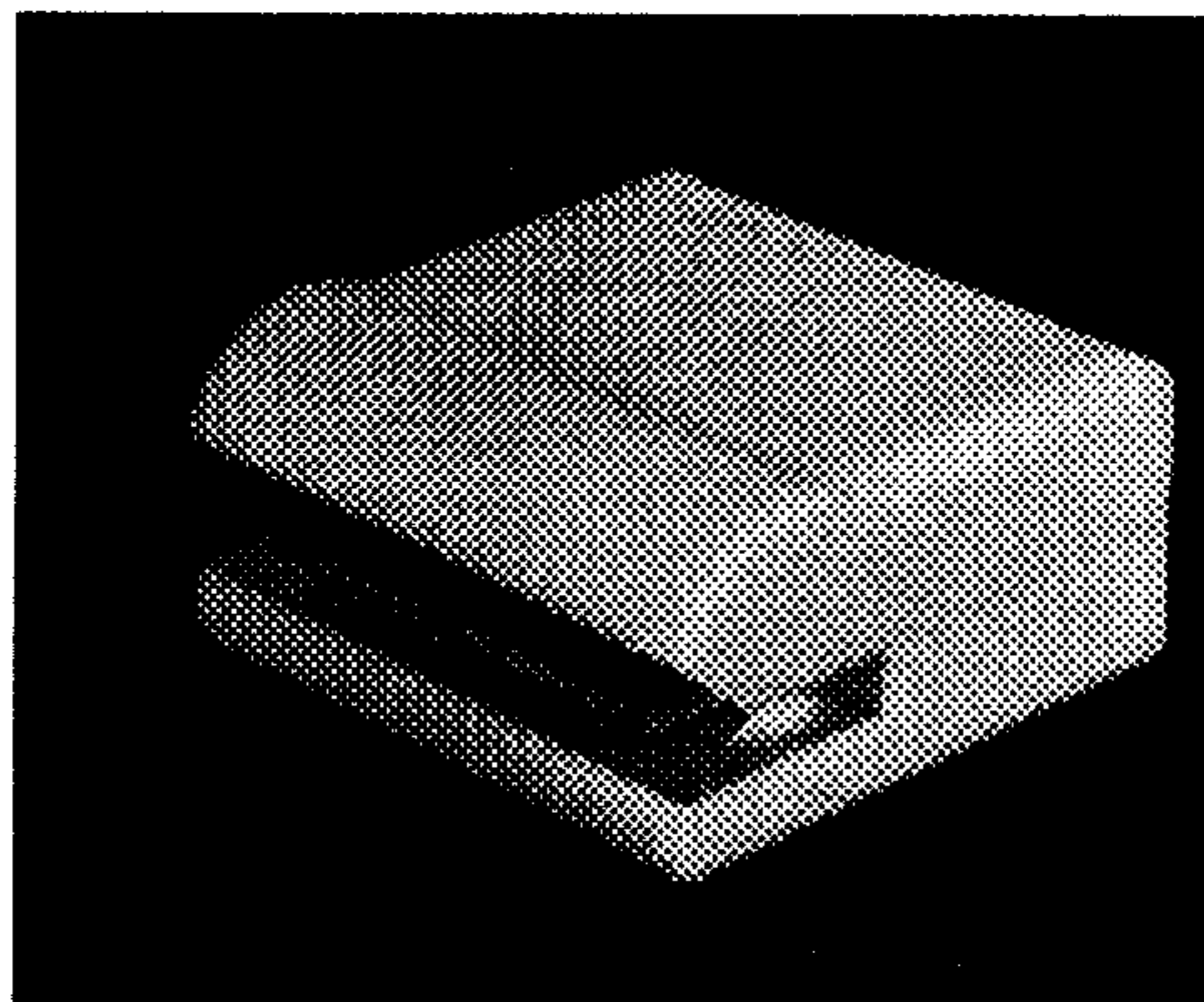

FIG. 1

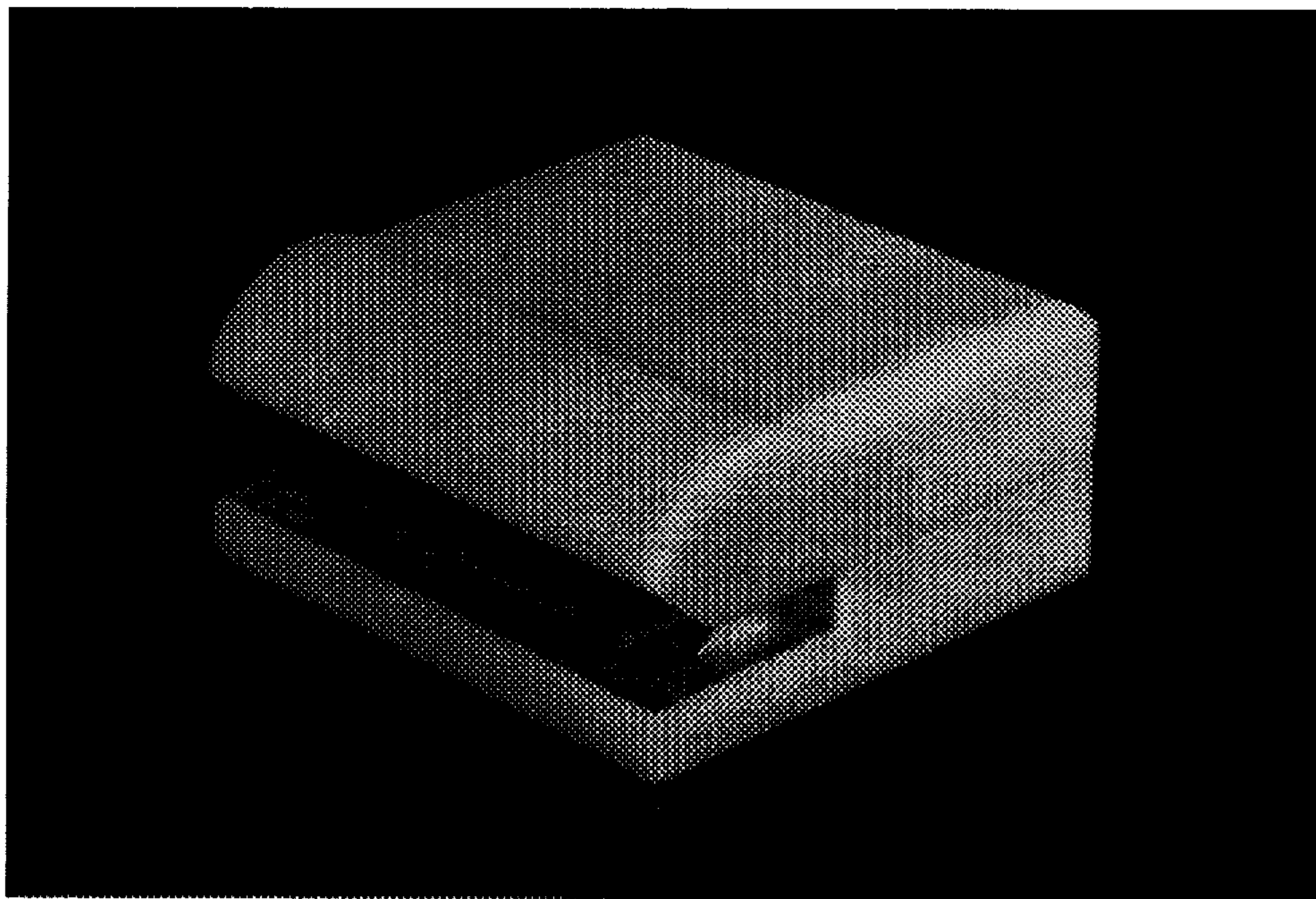

FIG. 2

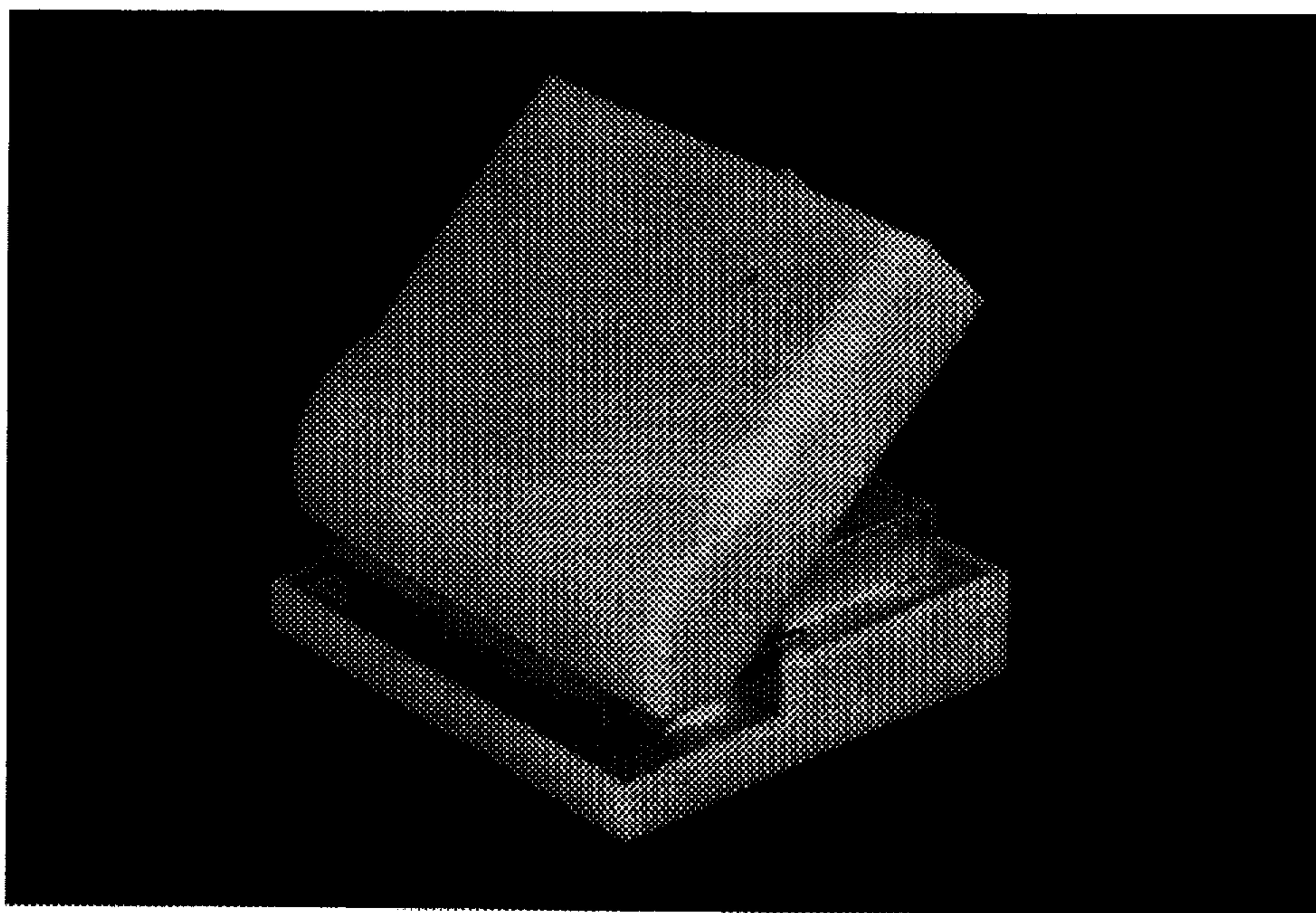

FIG. 3

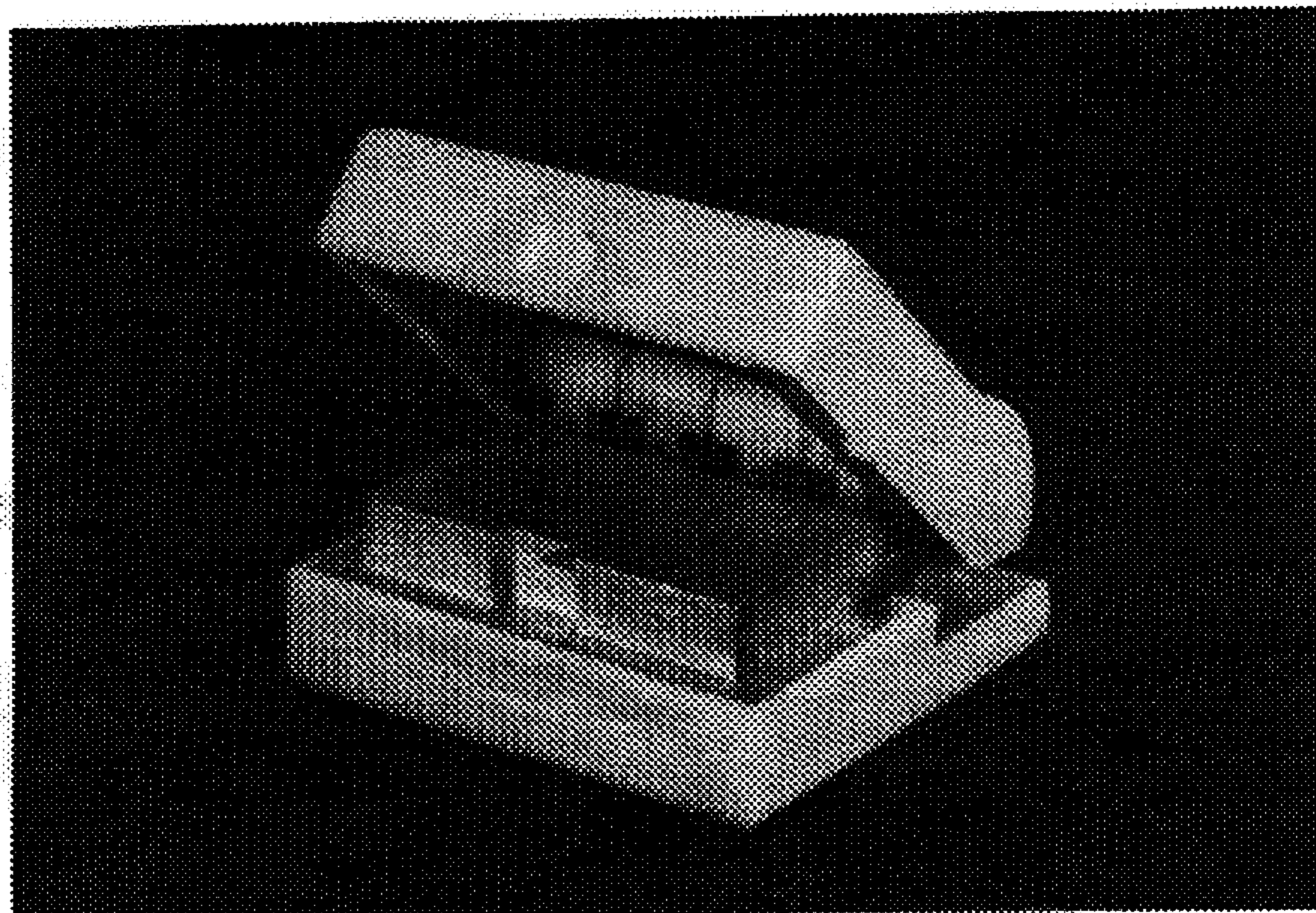

FIG. 4

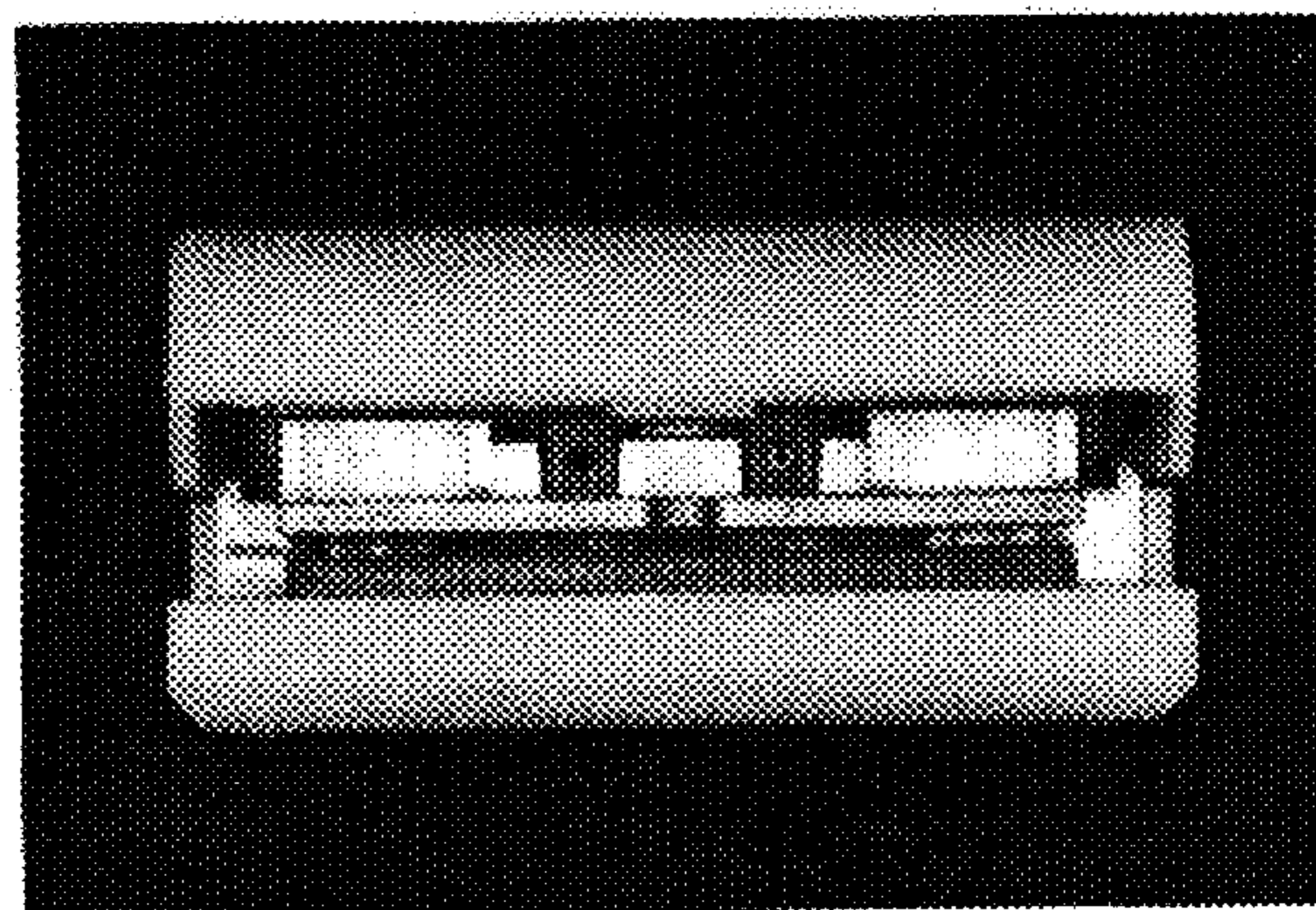

FIG. 7

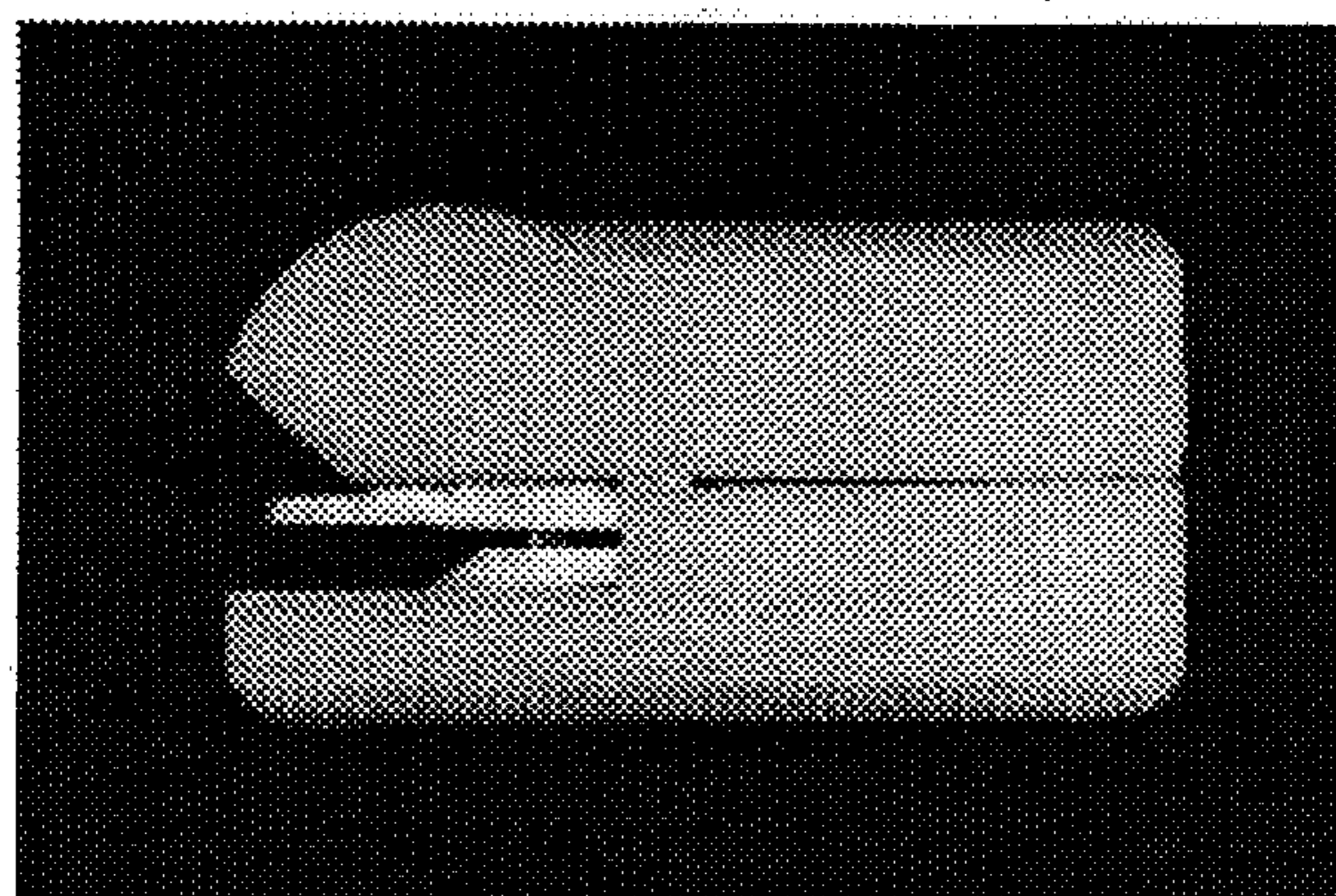

FIG. 5

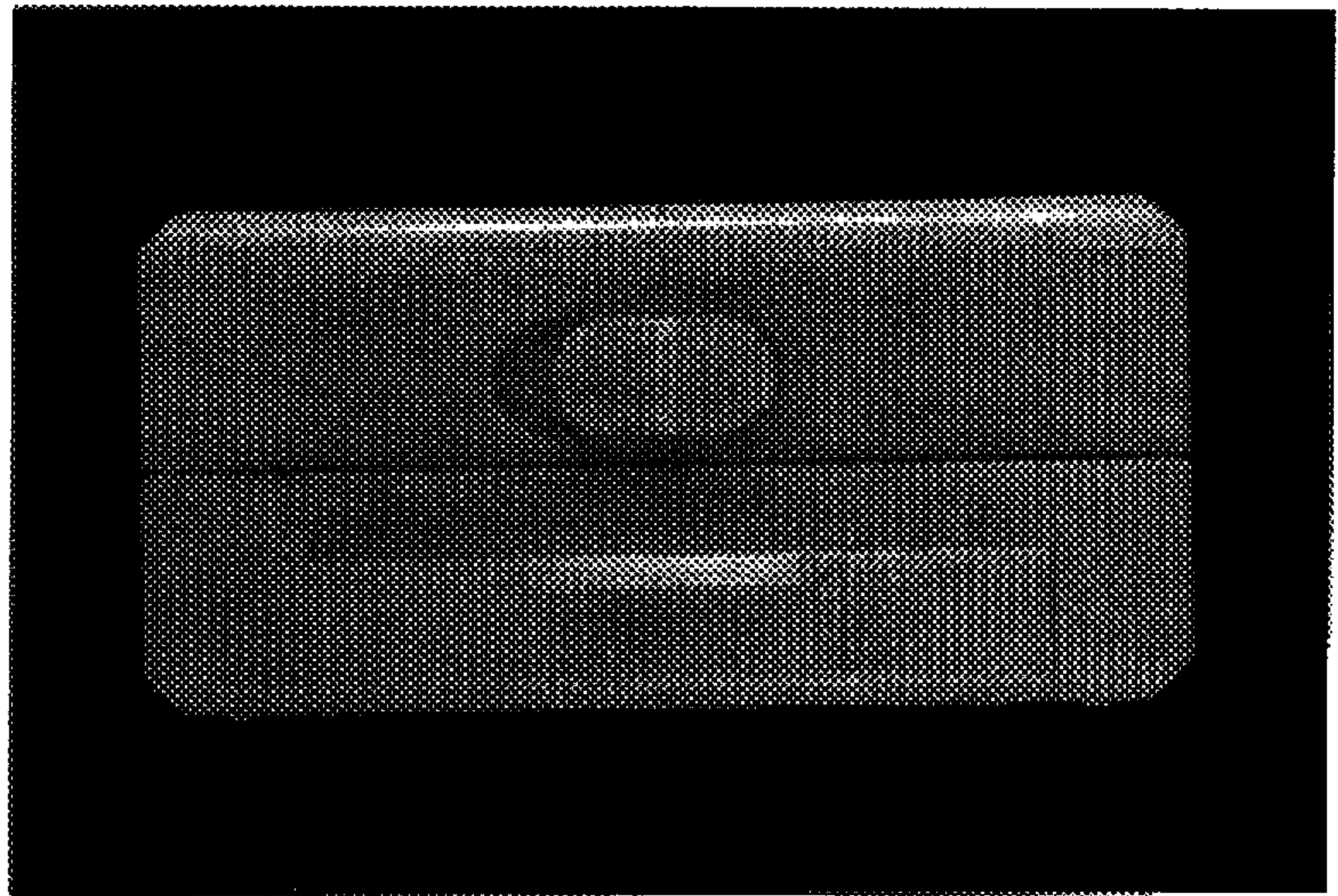

FIG. 6

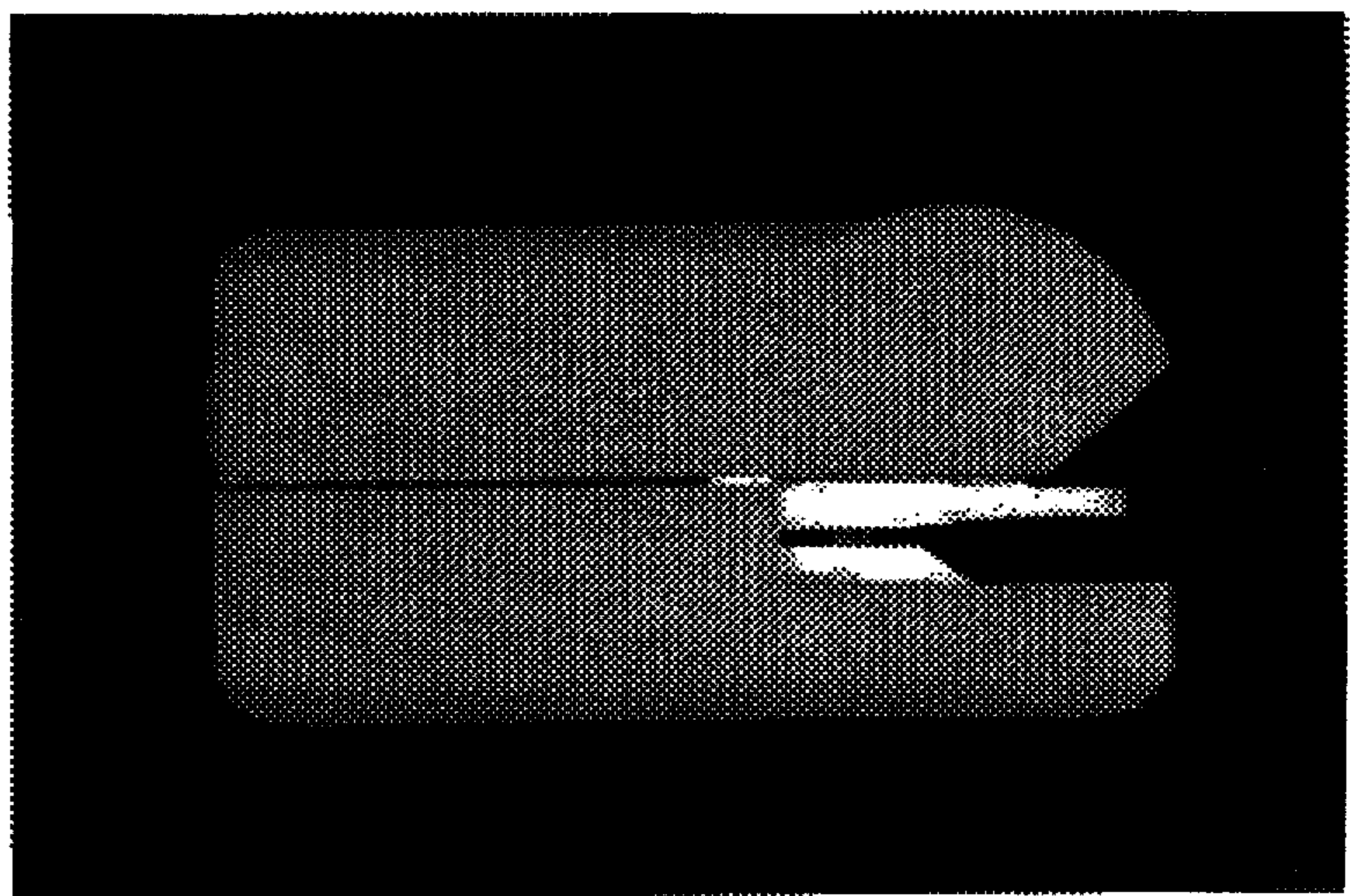

FIG. 8

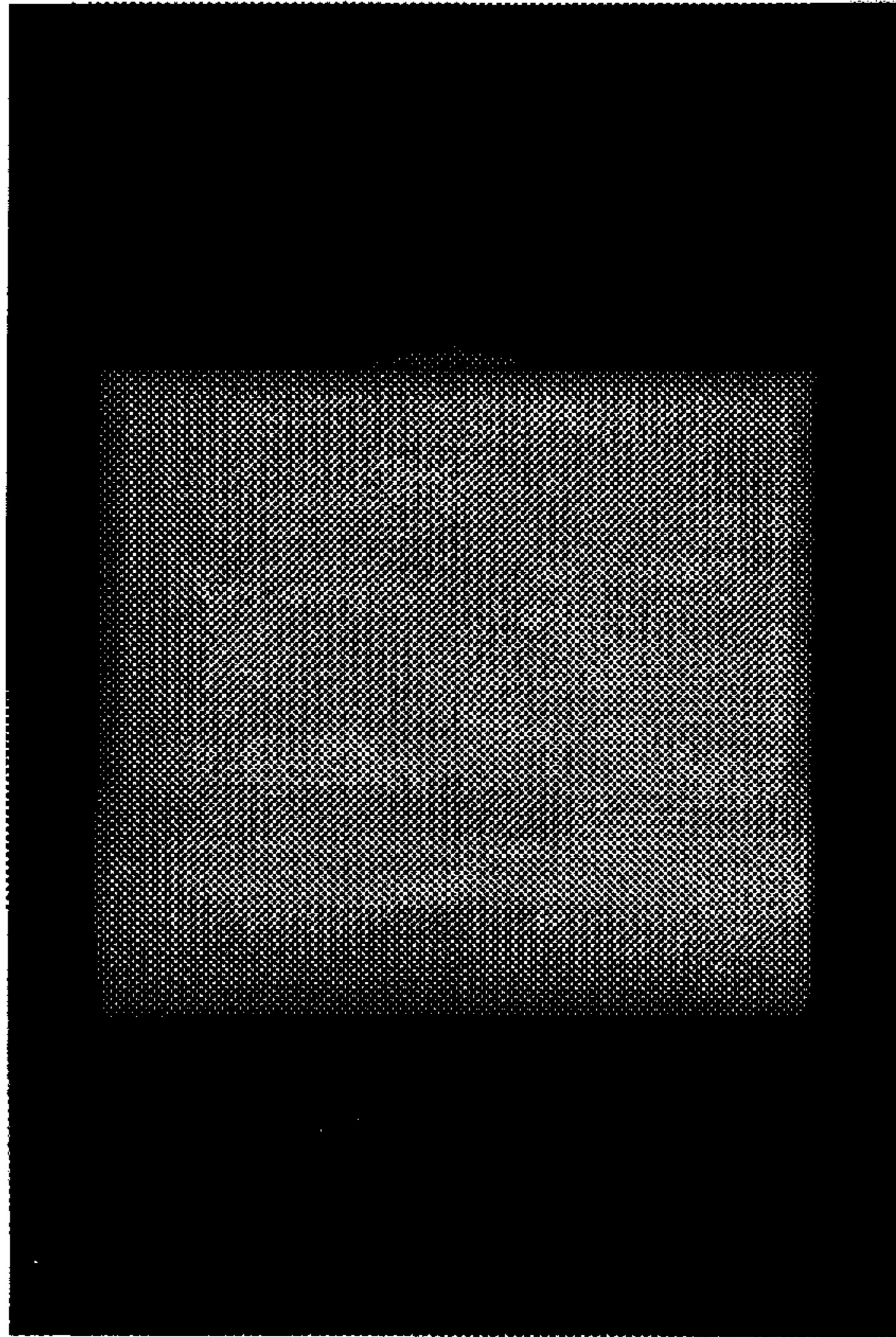

FIG. 9

