



US00D408338S

United States Patent [19]
McKisson et al.

[11] **Patent Number: Des. 408,338**
[45] **Date of Patent: **Apr. 20, 1999**

[54] **TIRE TREAD**

[75] **Inventors: Eileen Ann McKisson, Richfield, Ohio; Ellen MacDonald Williams, Greer, S.C.**

[73] **Assignee: Michelin Recherche et Technique, S.A., Switzerland**

[**] **Term: 14 Years**

[21] **Appl. No.: 29/085,876**

[22] **Filed: Mar. 31, 1998**

[51] **LOC (6) CL 12-15**

[52] **U.S. Cl. D12/147**

[58] **Field of Search D12/136-138, D12/140, 142-151; 152/209 R, 209 A, 209 D**

[56] **References Cited**

U.S. PATENT DOCUMENTS

- D. 306,844 3/1990 Walleet D12/146
- D. 346,142 4/1994 Consolacion et al. D12/147
- D. 367,025 2/1996 Faulk et al. D12/141
- D. 371,095 6/1996 Manestar D12/146
- D. 387,716 12/1997 Miller et al. D12/147
- D. 388,377 12/1997 Miller et al. D12/147

OTHER PUBLICATIONS

Dean Wintermaster Plus Radial Tire, 1996 Tread Design Guide, p. 22, Feb. 1996.
Tread Design Guide, 1993, p. 36, BFGoodrich Lifesaver A/W.

Tread Design Guide, 1996, p. 11, Big O Aspen III.

Tread Design Guide, 1996, p. 12, Bridgestone Turanza S.

Tread Design Guide, 1996, p. 27, Firestone FR480.

Tread Design Guide, 1996, p. 29, Fulda Tramp 4x4 H.

Tread Design Guide, 1997, p. 36, BFGoodrich Primer IV.

Tread Design Guide, 1997, p. 41, Hood All-Season SBR.

Primary Examiner—Robert M. Spear

Attorney, Agent, or Firm—Alan A. Csontos; Robert R. Reed

[57] **CLAIM**

The ornamental design for a tire tread, as shown and described.

DESCRIPTION

FIG. 1 is a perspective view of a tire tread showing our new tire tread design, it being understood that the tread pattern is repeated uniformly throughout the circumference of the tire tread with the opposite side being the same as for the side shown; and,

FIG. 2 is an enlarged fragmentary front elevation view of our new tire tread thereof.

The broken line showing of a tire sidewall and inner bead is for illustrative purposes only and forms no part of the claimed design.

1 Claim, 2 Drawing Sheets

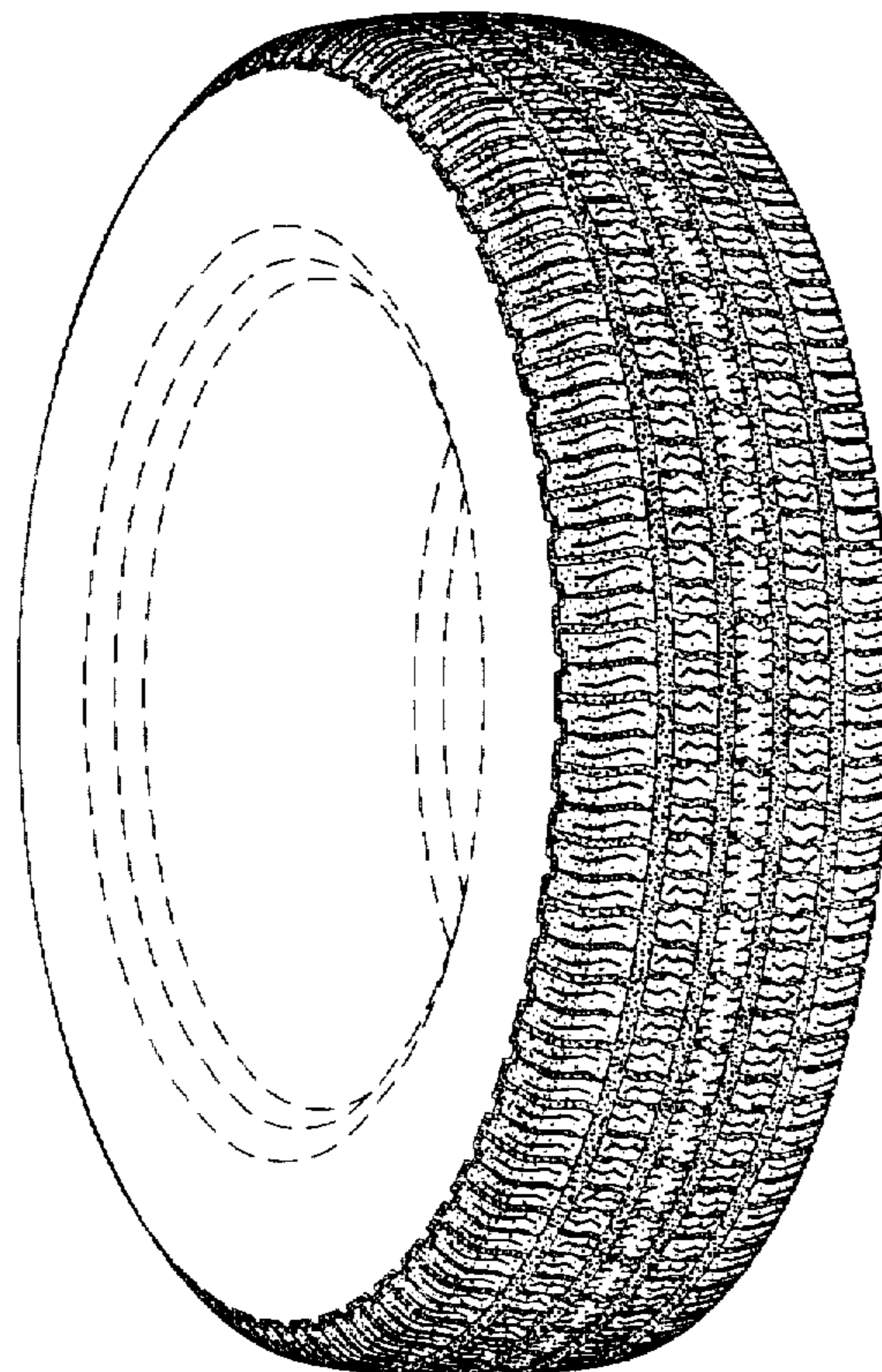

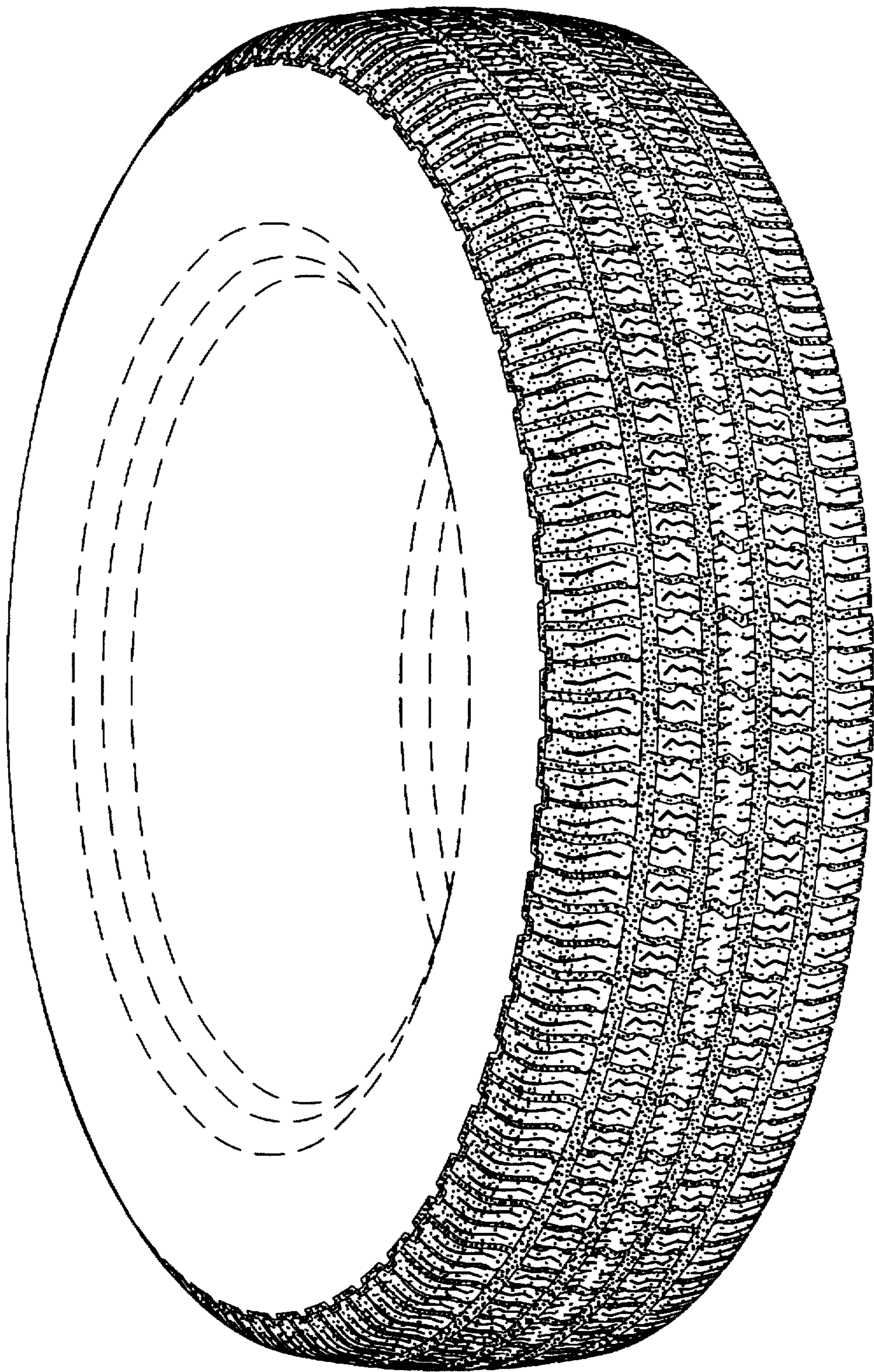

Fig. 1

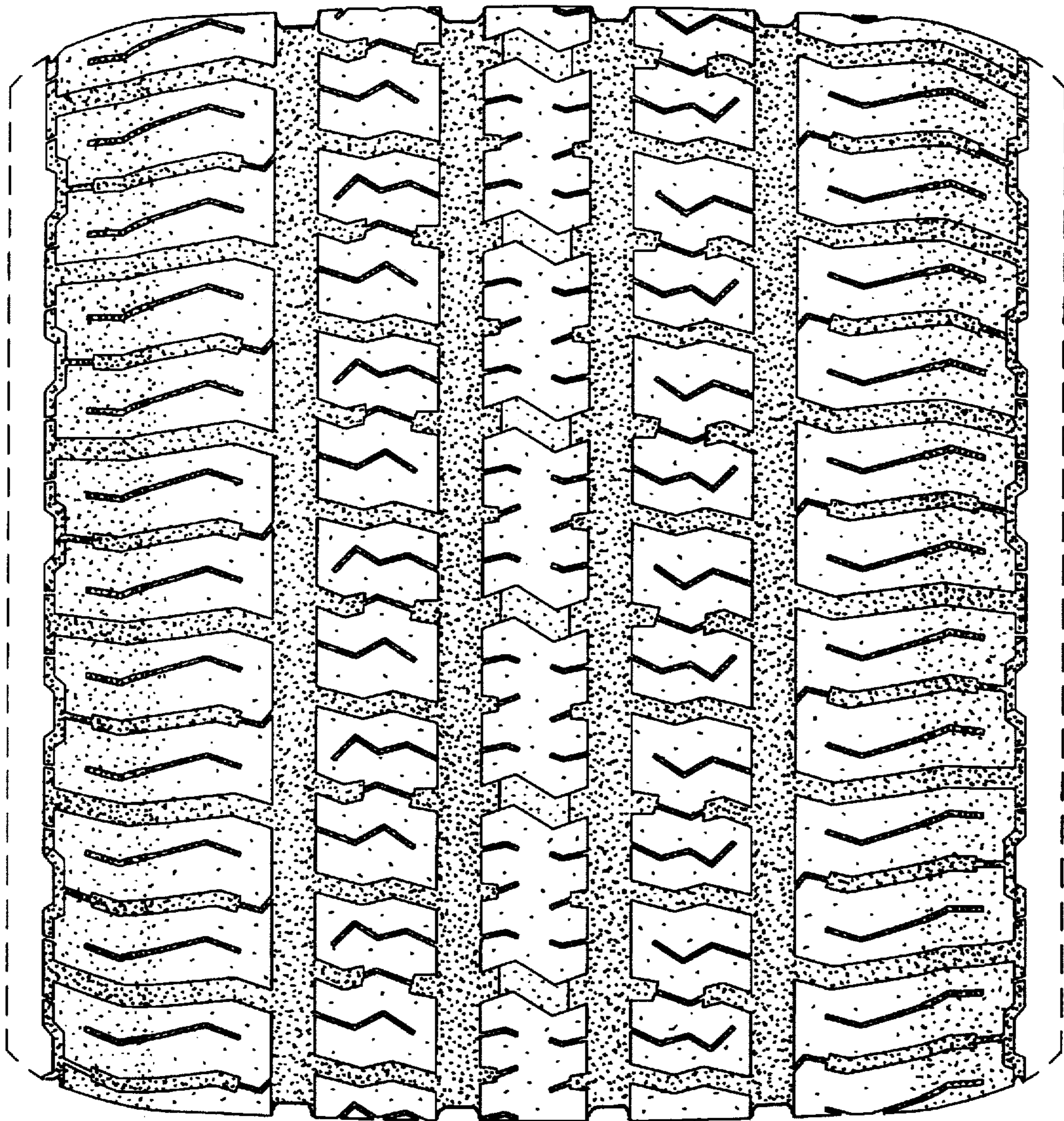

Fig. 2