



US00D408232S

**United States Patent** [19]  
**Liu**

[11] **Patent Number:** **Des. 408,232**  
[45] **Date of Patent:** **\*\*Apr. 20, 1999**

[54] **PLANT WATERER**

*Attorney, Agent, or Firm*—Bacon & Thomas

[76] **Inventor:** **Shiu-Man Liu**, 115, Ching Shui Yen Road, Chiu She Village, She Tou Hsiang, Changhua, Taiwan

[57] **CLAIM**

The ornamental design for a plant waterer, as shown and described.

[\*\*] **Term:** **14 Years**

**DESCRIPTION**

[21] **Appl. No.:** **29/088,472**

FIG. 1. is a front elevational view of a plant waterer showing my new design;

[22] **Filed:** **May 26, 1998**

FIG. 2. is a rear elevational view thereof;

[51] **LOC (6) Cl.** ..... **08-05**

FIG. 3. is a left side elevational view thereof;

[52] **U.S. Cl.** ..... **D8/1**

FIG. 4. is a right side elevational view thereof;

[58] **Field of Search** ..... **D8/1; 47/48.5, 47/70**

FIG. 5. is a top plan view thereof;

FIG. 6. is a bottom plan view thereof;

FIG. 7. is a perspective view thereof; and,

FIG. 8. is an environmental perspective view.

[56] **References Cited**

**U.S. PATENT DOCUMENTS**

4,115,951 9/1978 Becker ..... 47/48.5 X  
4,782,627 11/1988 Hank ..... 47/48.5 X

The broken line showing of a plant pot, plant and soil are for illustrative purposes only and form no part of the claimed design.

*Primary Examiner*—Holly Baynham

**1 Claim, 4 Drawing Sheets**

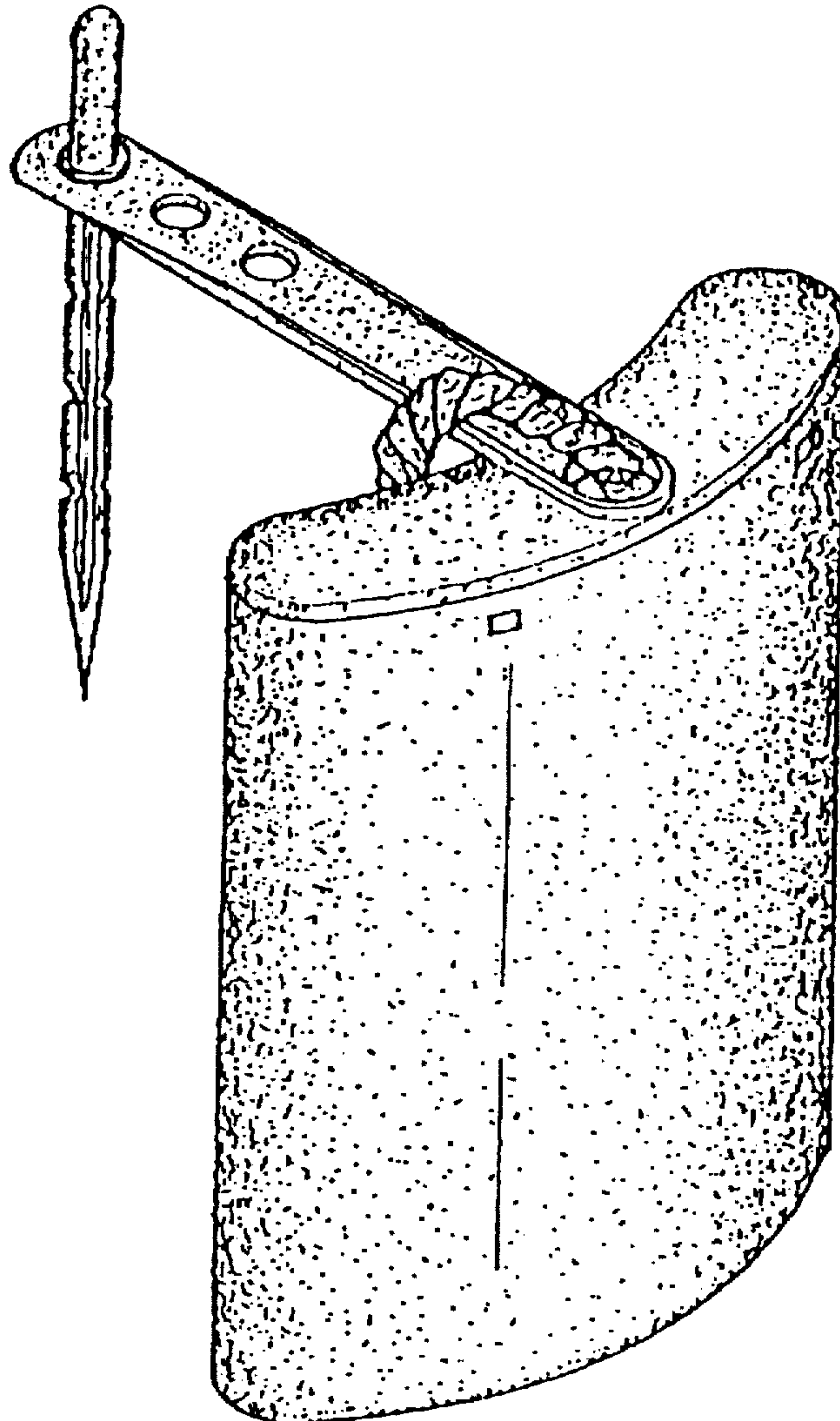

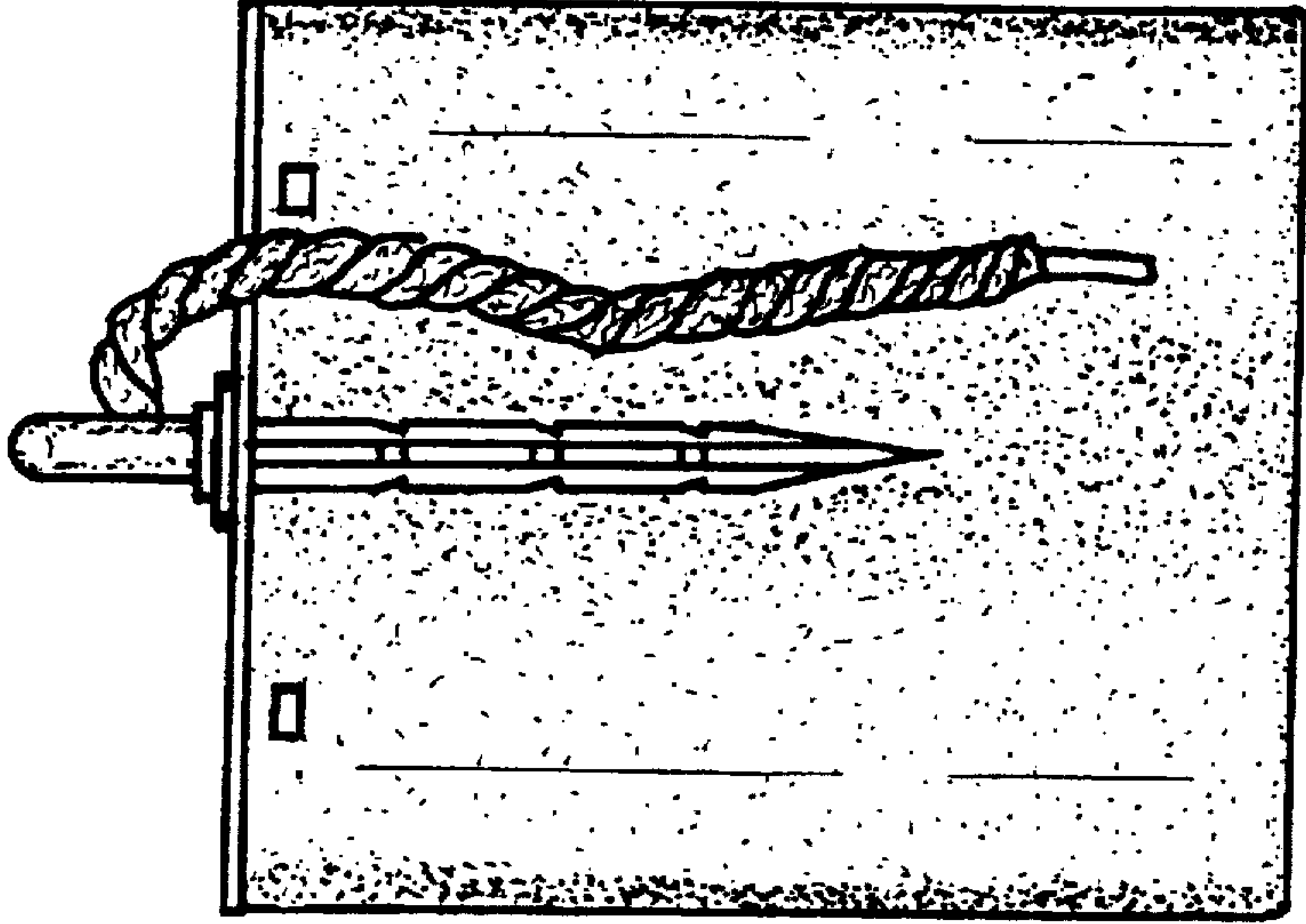

FIG. 1

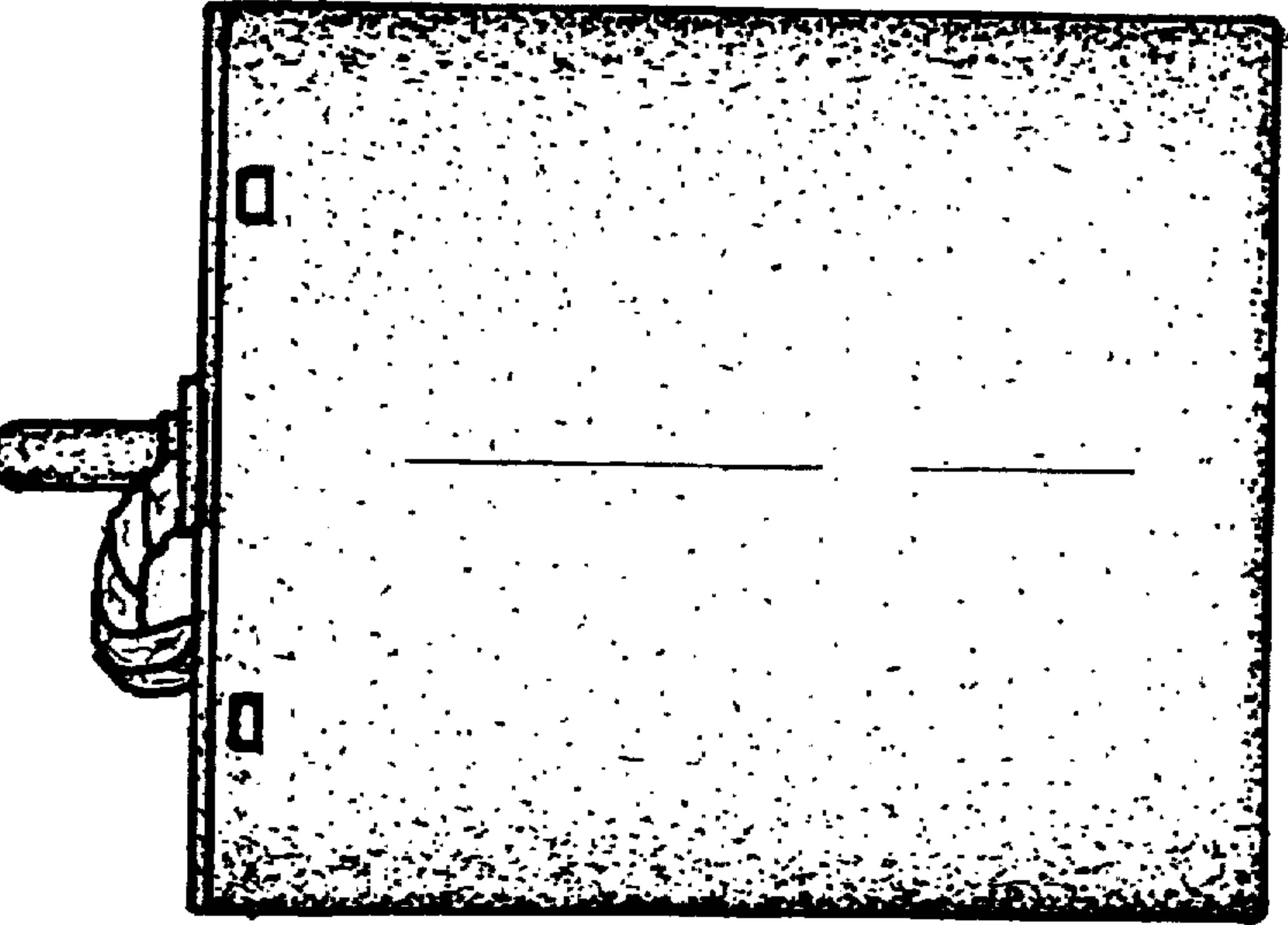

FIG. 2

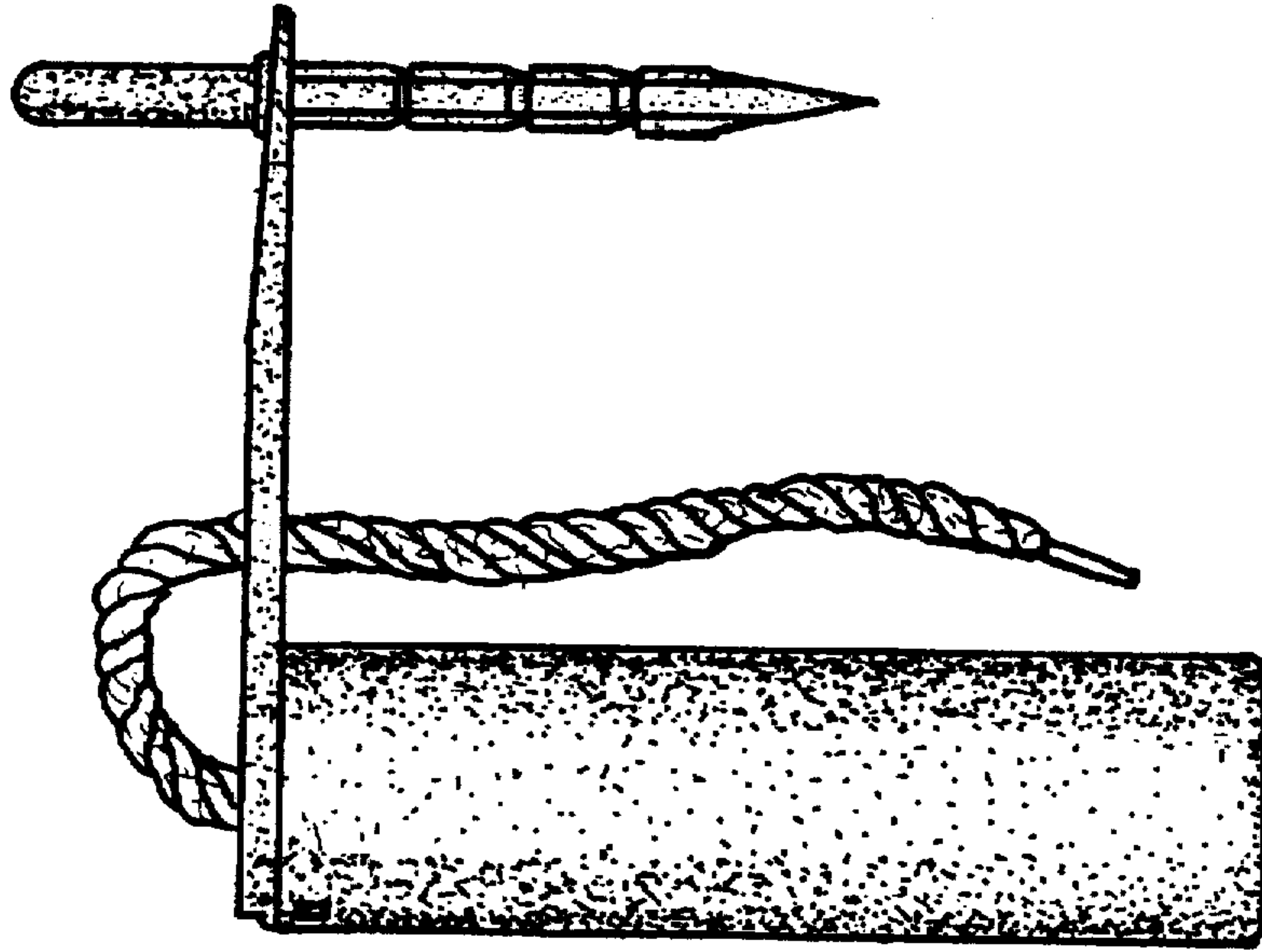

FIG. 3

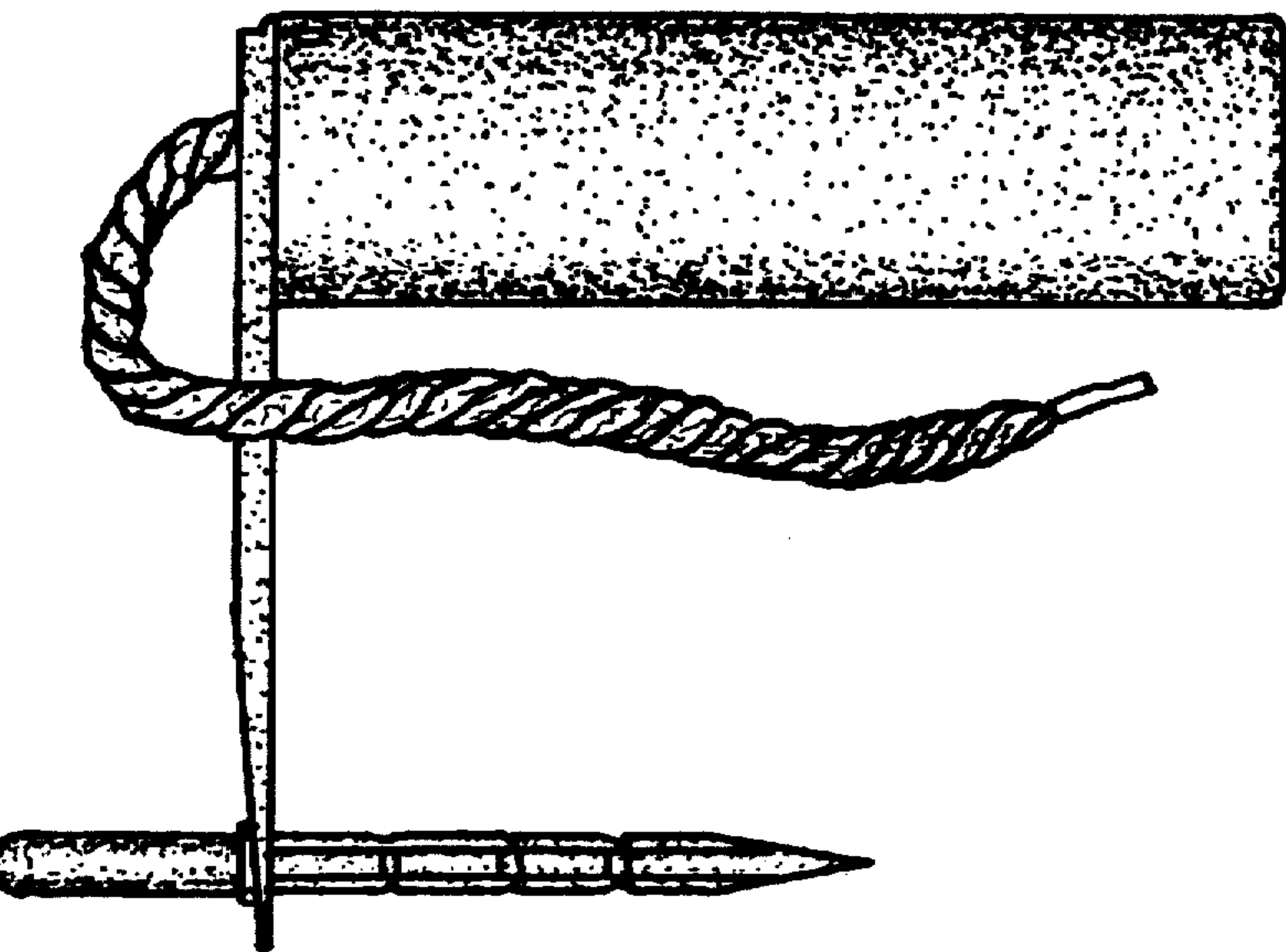

FIG. 4

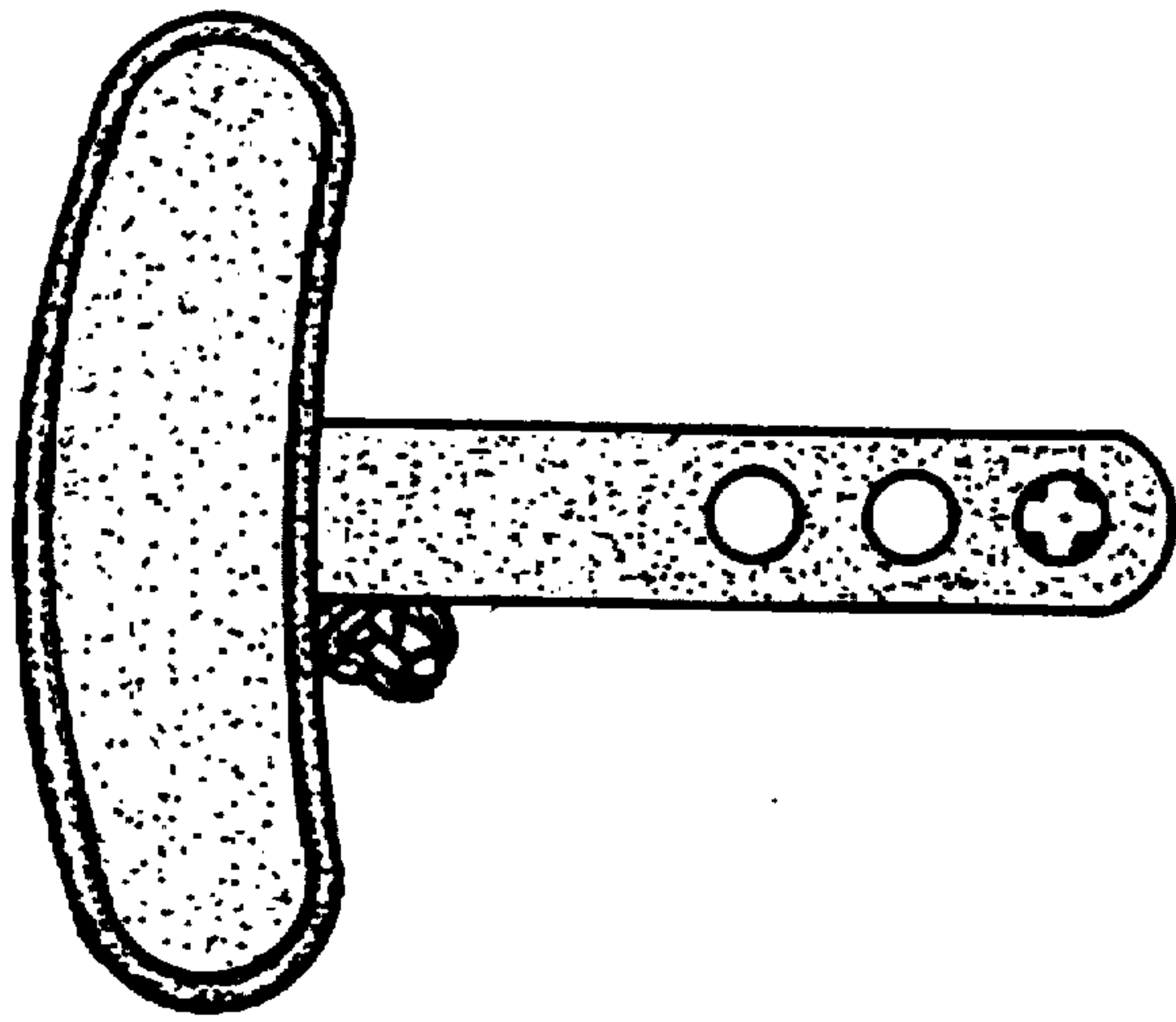

FIG. 6

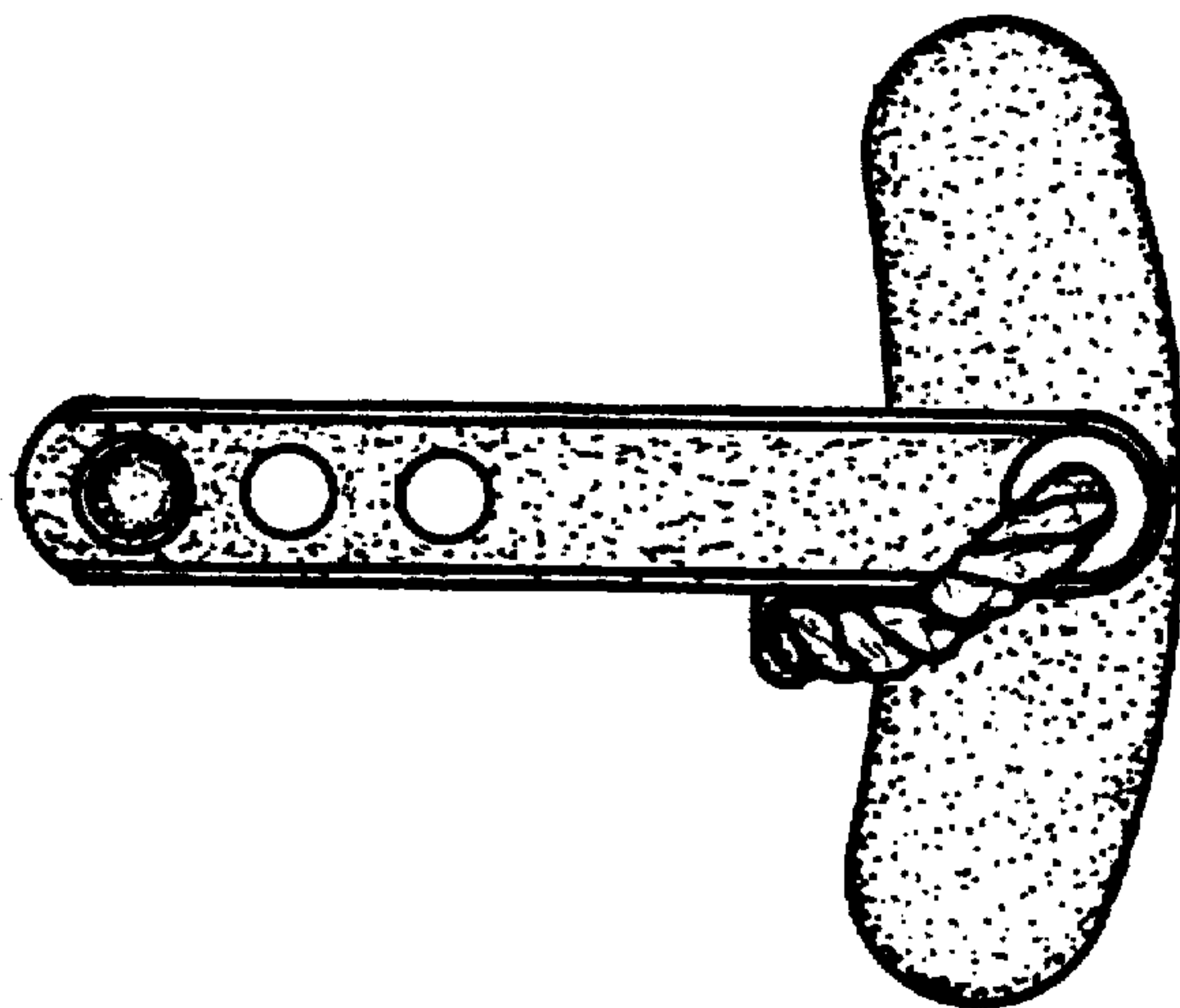

FIG. 5



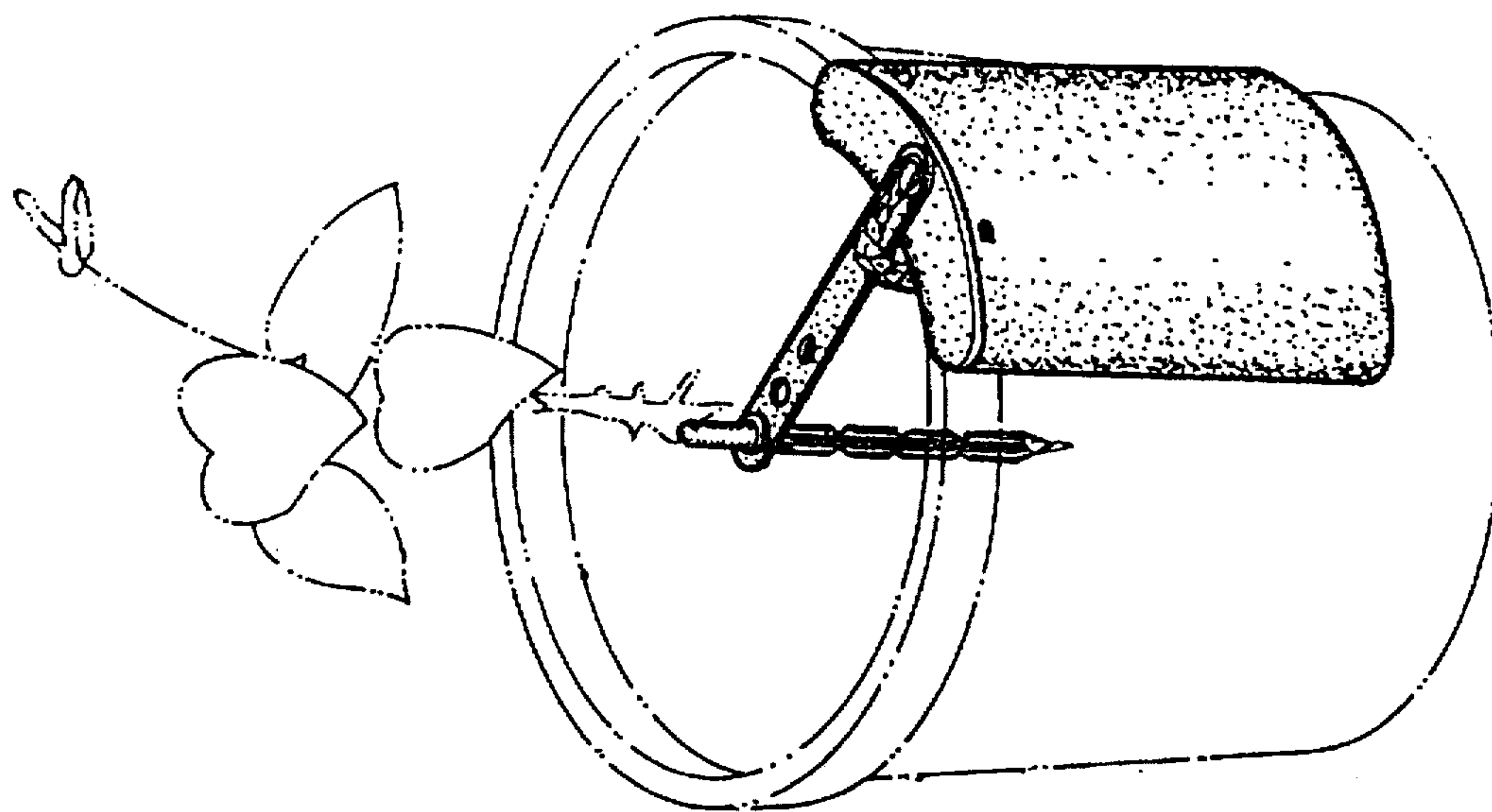

FIG. 8

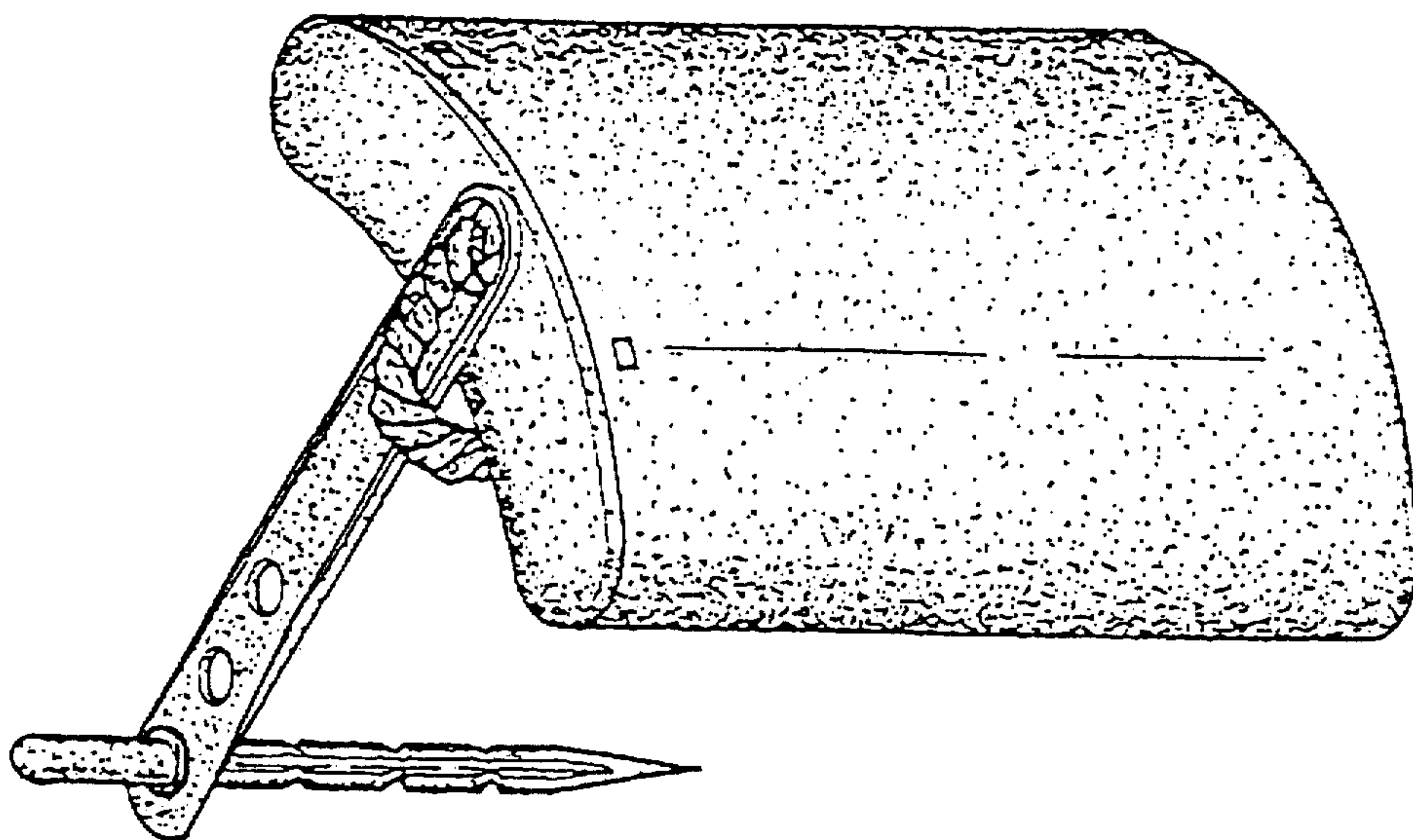

FIG. 7