



US00D408196S

United States Patent [19]
Bear

[11] **Patent Number:** **Des. 408,196**
[45] **Date of Patent:** ****Apr. 20, 1999**

[54] **ORNAMENTAL CHILD'S PILLOW IN THE FANCIFUL FORM OF A BEE**

[75] **Inventor:** **Hillard Bear**, West Hollywood, Calif.

[73] **Assignee:** **Crown Crafts, Inc.**, Ga.

[**] **Term:** **14 Years**

[21] **Appl. No.:** **29/083,735**

[22] **Filed:** **Feb. 17, 1998**

[51] **LOC (6) Cl.** **06-09**

[52] **U.S. Cl.** **D6/598; D21/650**

[58] **Field of Search** **D6/595, 597, 598, D6/601; D21/576, 587, 650; 5/636, 630, 652, 655.9, 907; 446/97, 369**

[56] **References Cited**

U.S. PATENT DOCUMENTS

- D. 288,106 2/1987 Dotson, Jr. D21/185
- D. 325,231 4/1992 Reynolds D21/185

D. 383,635 9/1997 Bear D6/598

Primary Examiner—Janice E. Seeger
Attorney, Agent, or Firm—Beehler & Pavitt

[57] **CLAIM**

The ornamental design for ornamental child's pillow in the fanciful form of a bee, as shown and described.

DESCRIPTION

FIG. 1 is a perspective view of the ornamental child's pillow in the fanciful form of a bee taken from above the right front corner,

FIG. 2 is a top plan view thereof;

FIG. 3 is a left side elevational view the right side being a mirror image thereof;

FIG. 4 is a rear side elevational view thereof; and,

FIG. 5 is a bottom plan view thereof.

The stippled shading represents conventional fabric and is understood to extend uniformly throughout the areas represented.

1 Claim, 1 Drawing Sheet

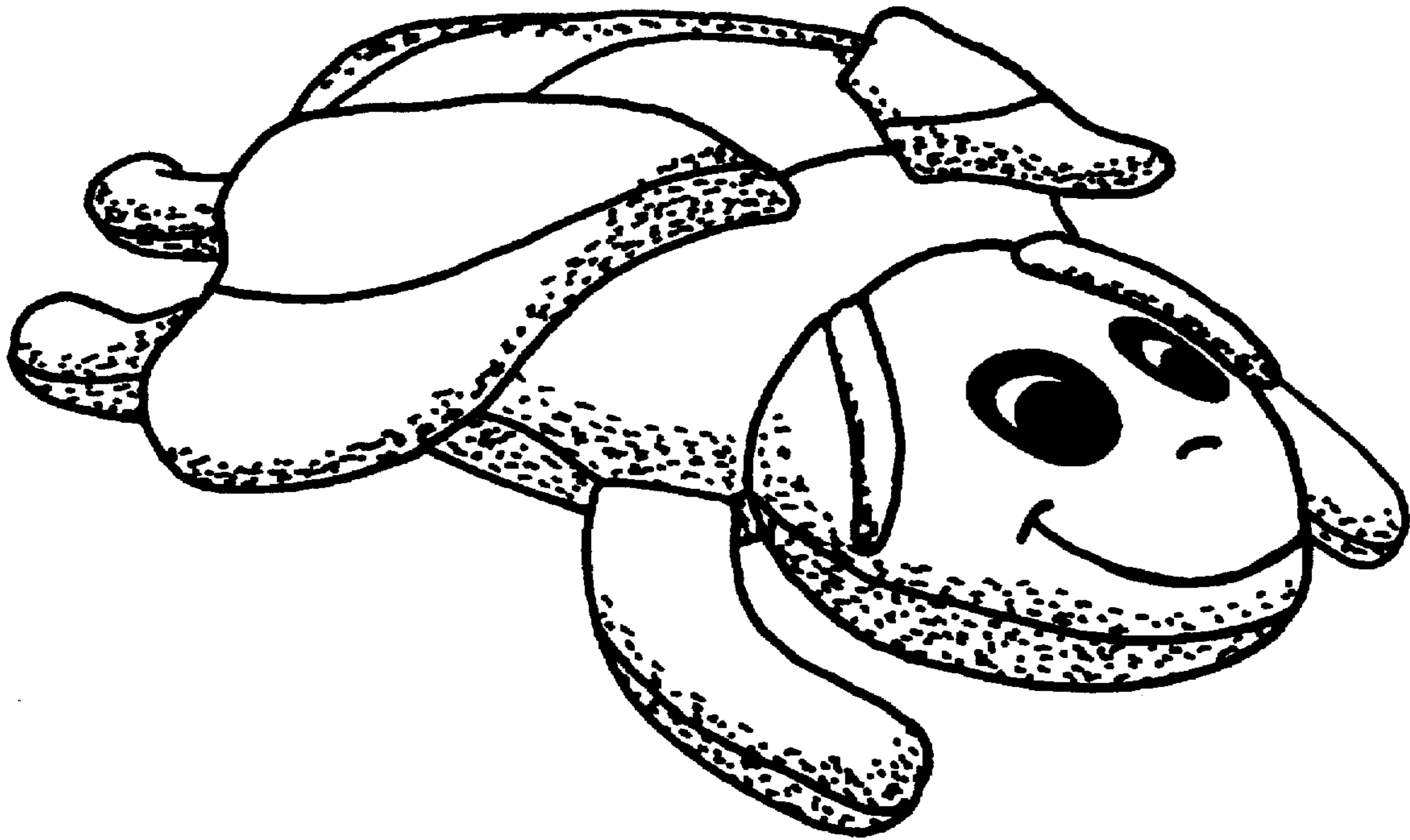

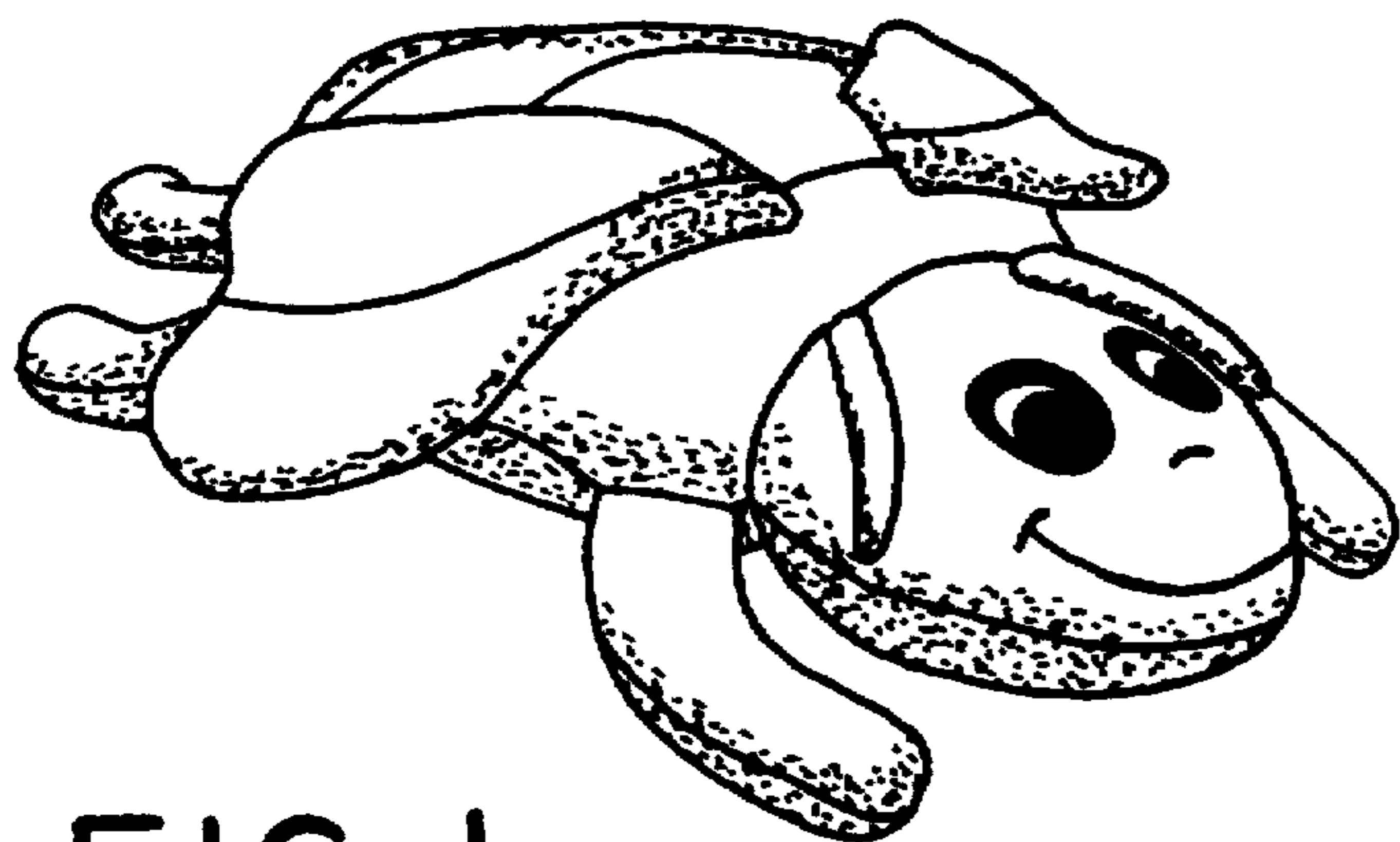

FIG. 1

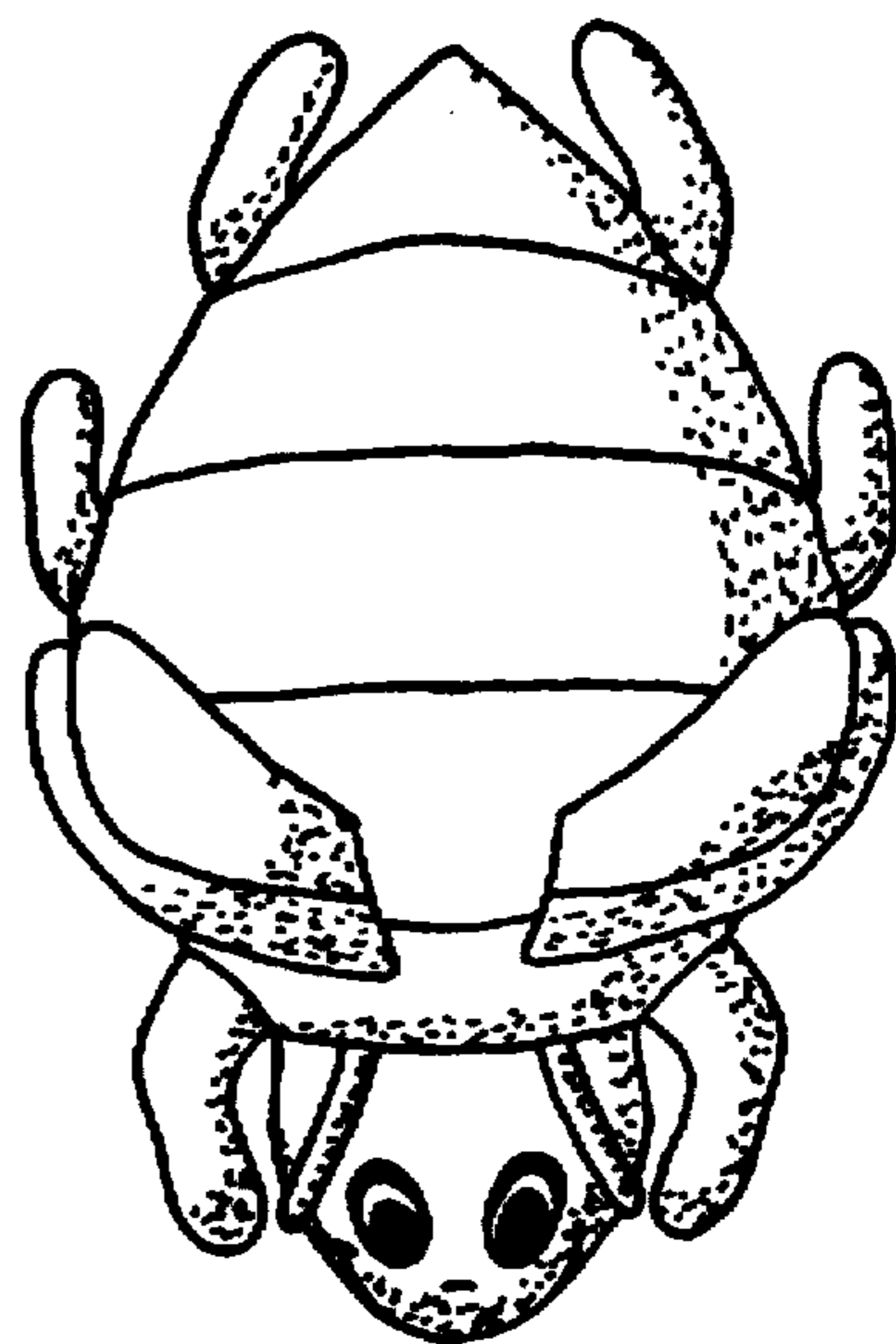

FIG. 2

FIG. 3

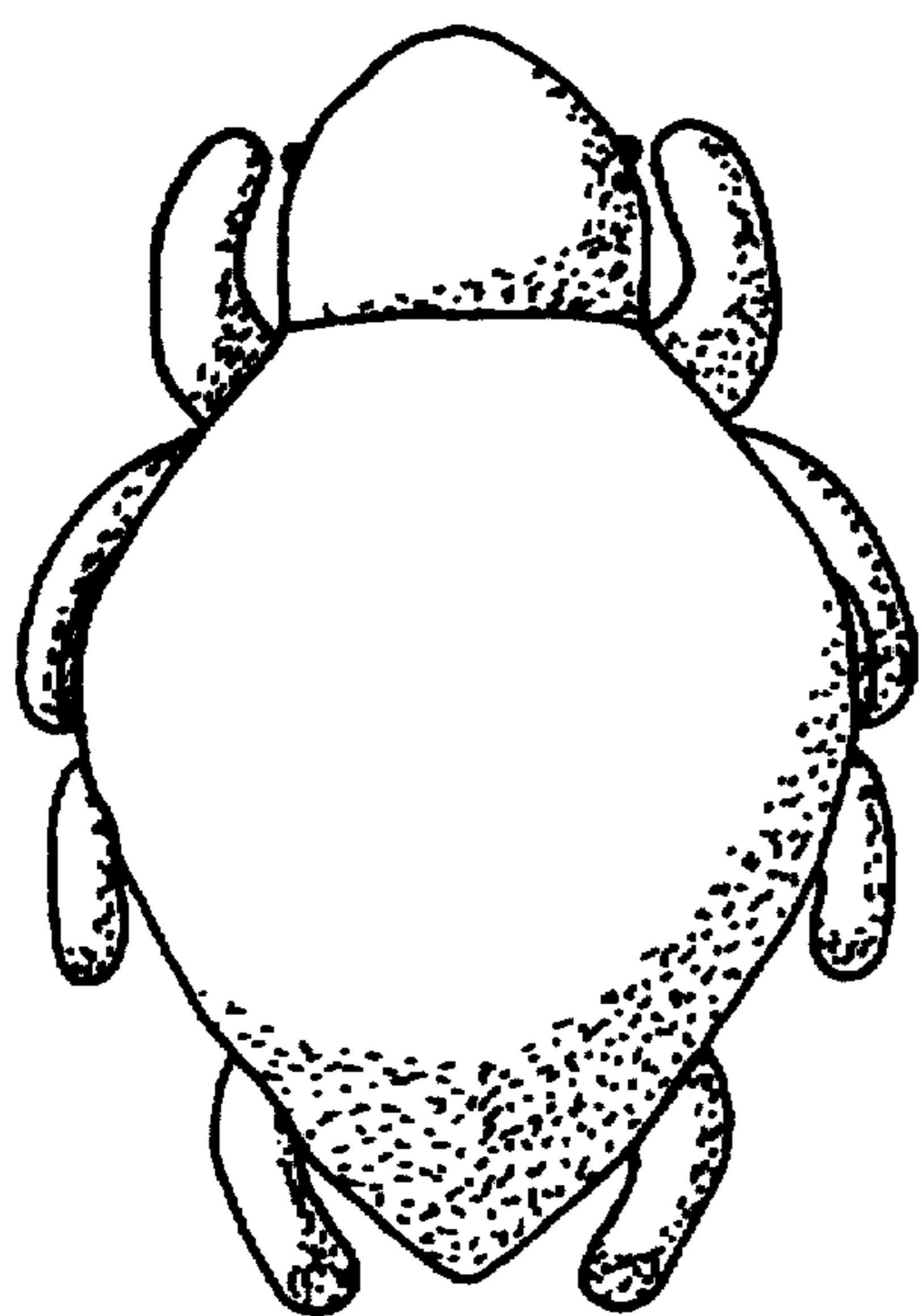
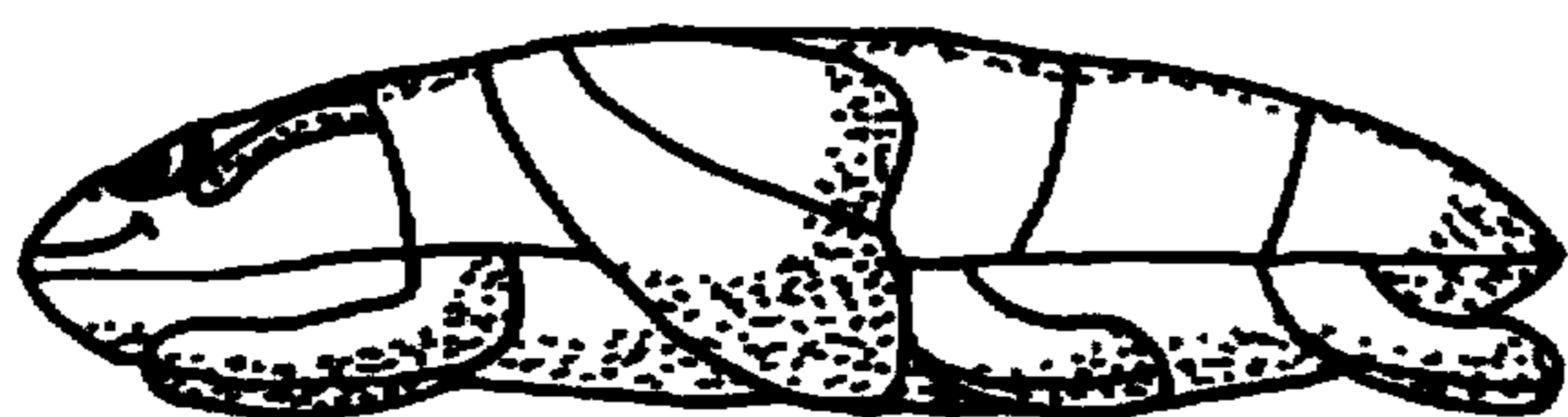

FIG. 5

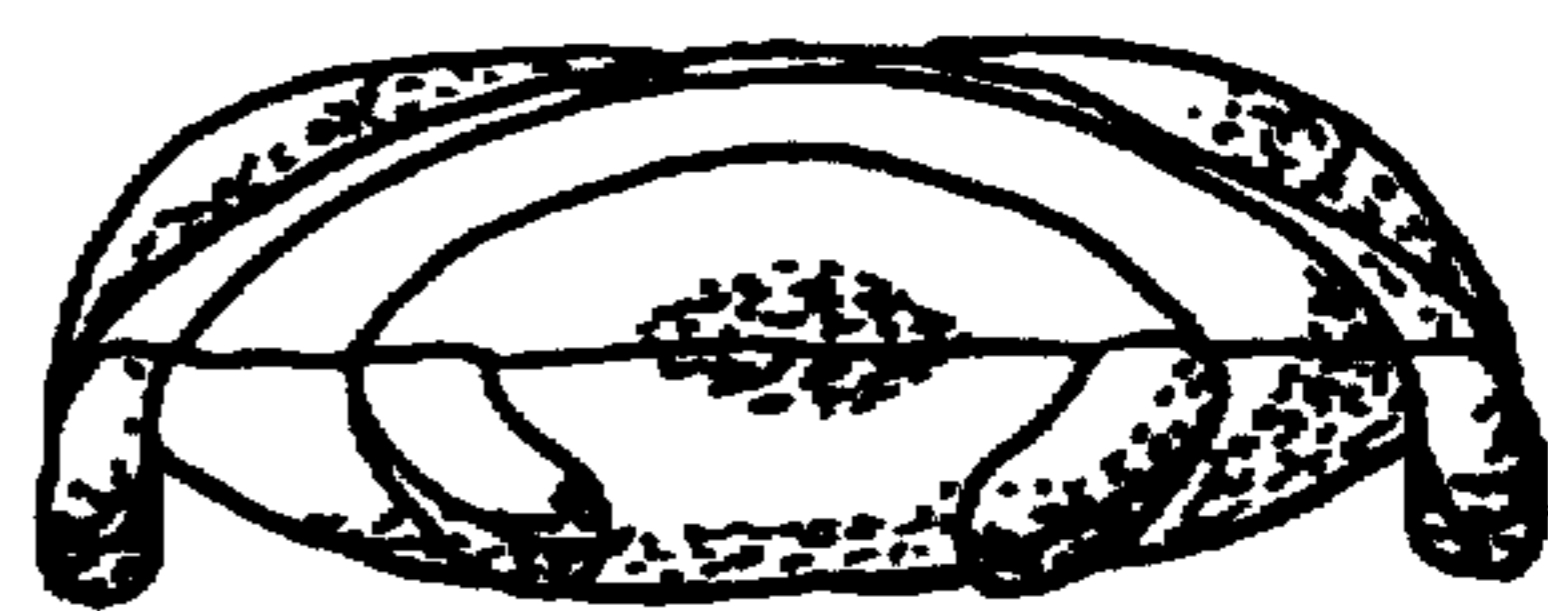

FIG. 4