



US00D408186S

United States Patent [19]

Bowers

[11] Patent Number: Des. 408,186

[45] Date of Patent: **Apr. 20, 1999

[54] TOOTHBRUSH AND TOOTHPASTE HOLDER

[76] Inventor: Linda V Bowers, 850 N. 650 East, Pleasant Grove, Utah 84062

[**] Term: 14 Years

[21] Appl. No.: 29/080,822

[22] Filed: Dec. 17, 1997

[51] LOC (6) CL 07-07

[52] U.S. Cl. D6/528

[58] Field of Search D6/527, 528, 534; 211/13.1, 65, 69.1, 69.4, 71; 206/361, 362, 362.1, 367.2

[56] References Cited

U.S. PATENT DOCUMENTS

D. 327,171	6/1992	Moore	D6/528	X
D. 336,398	6/1993	Shafer	D6/528	X
D. 389,686	1/1998	Drage	D6/528	
4,978,003	12/1990	Foster	206/362	X

Primary Examiner—Brian N. Vinson

[57] CLAIM

The ornamental design for a toothbrush and toothpaste holder, as shown.

DESCRIPTION

FIG. 1 is a front elevation view of the toothbrush and toothpaste holder of the present invention;
 FIG. 2 is a back elevation view of the toothbrush and toothpaste holder of FIG. 1;
 FIG. 3 is a left side elevation view of the toothbrush and toothpaste holder of FIG. 1;
 FIG. 4 is a right side elevation view of the toothbrush and toothpaste holder of FIG. 1;
 FIG. 5 is a top plan view of the toothbrush and toothpaste holder of FIG. 1;
 FIG. 6 is a bottom plan view of the toothbrush and toothpaste holder of FIG. 1; and,
 FIG. 7 is a cross sectional view along line 7—7 of FIG. 5 of the toothbrush and toothpaste holder of FIG. 1,

1 Claim, 4 Drawing Sheets

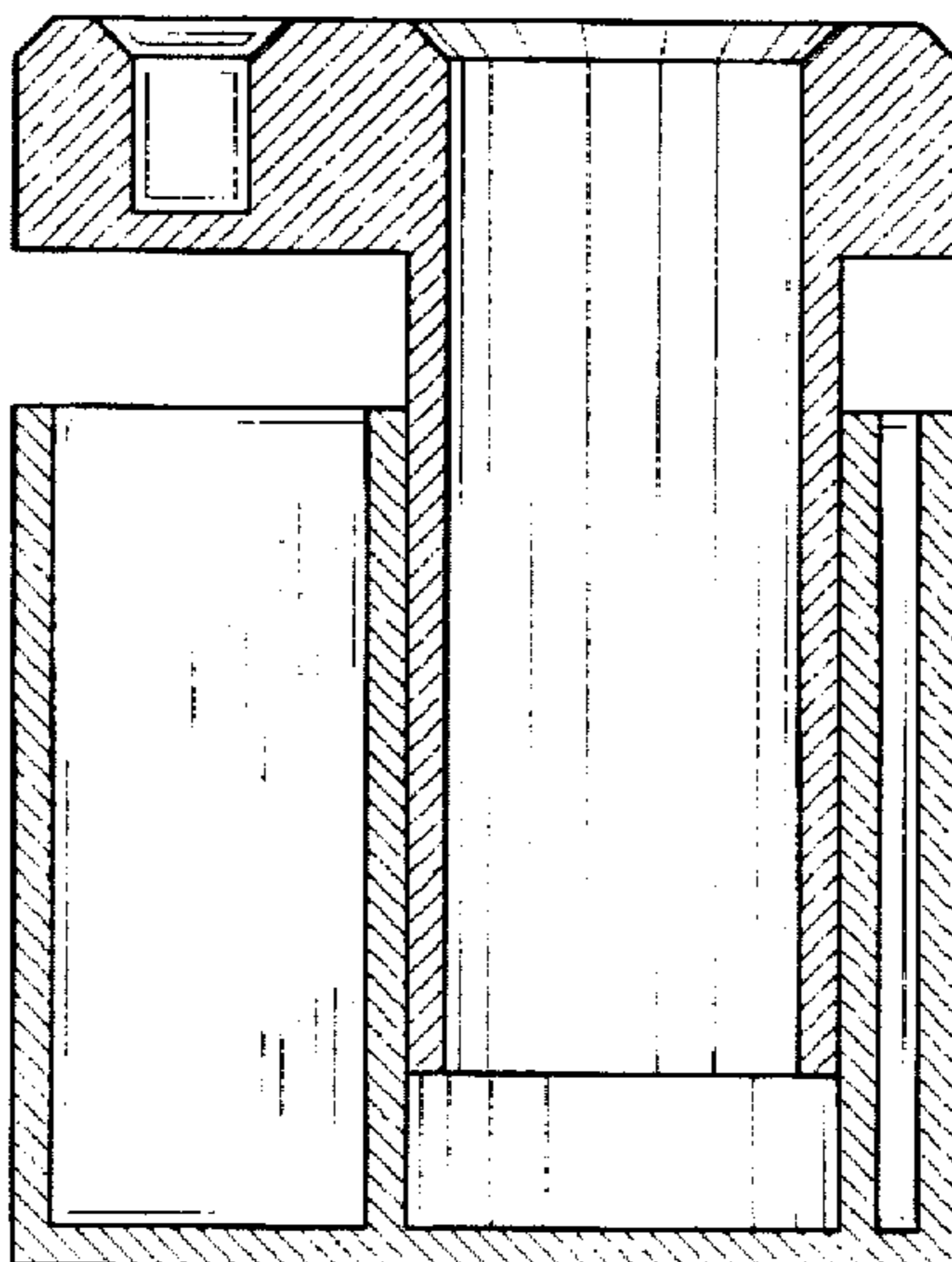
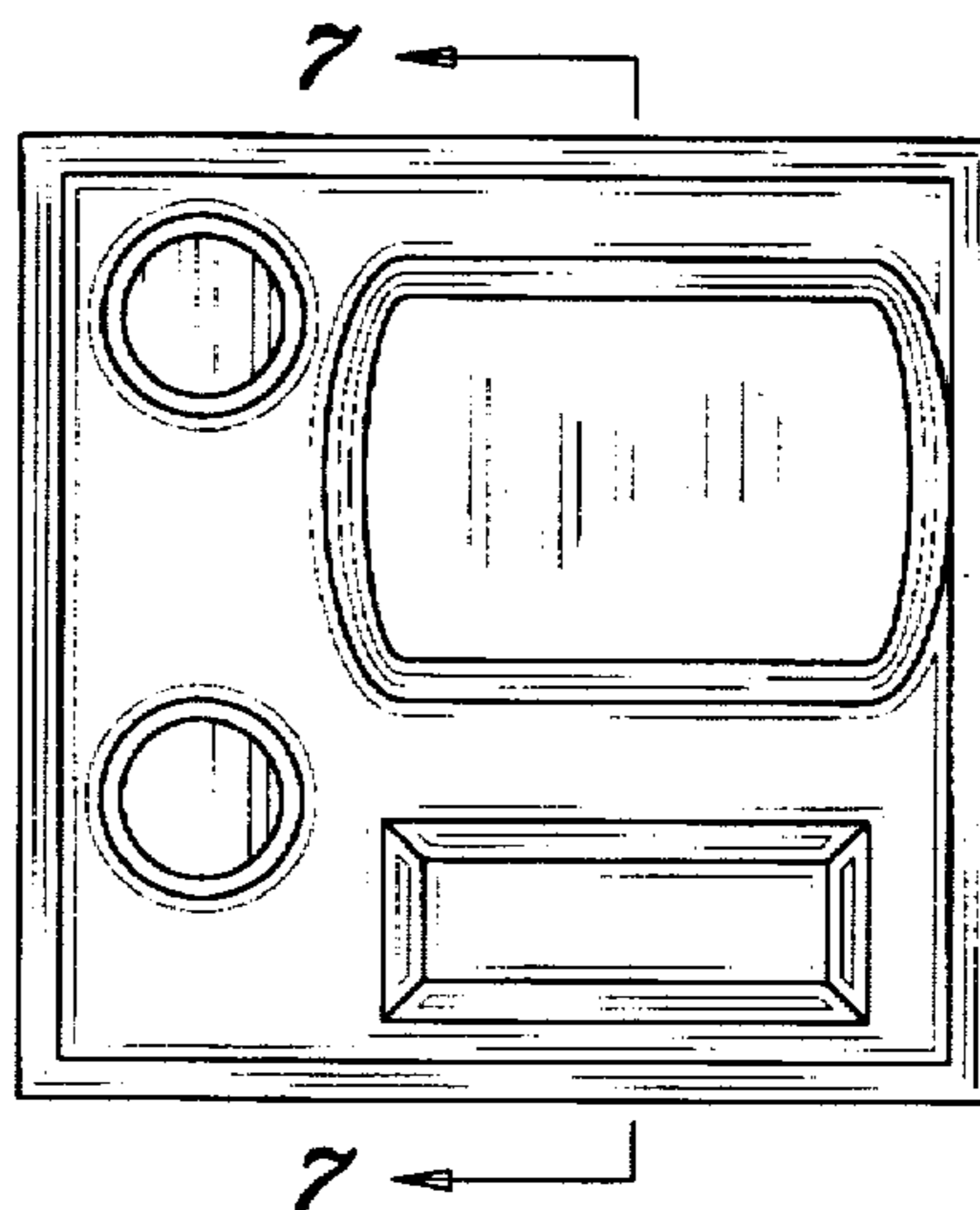
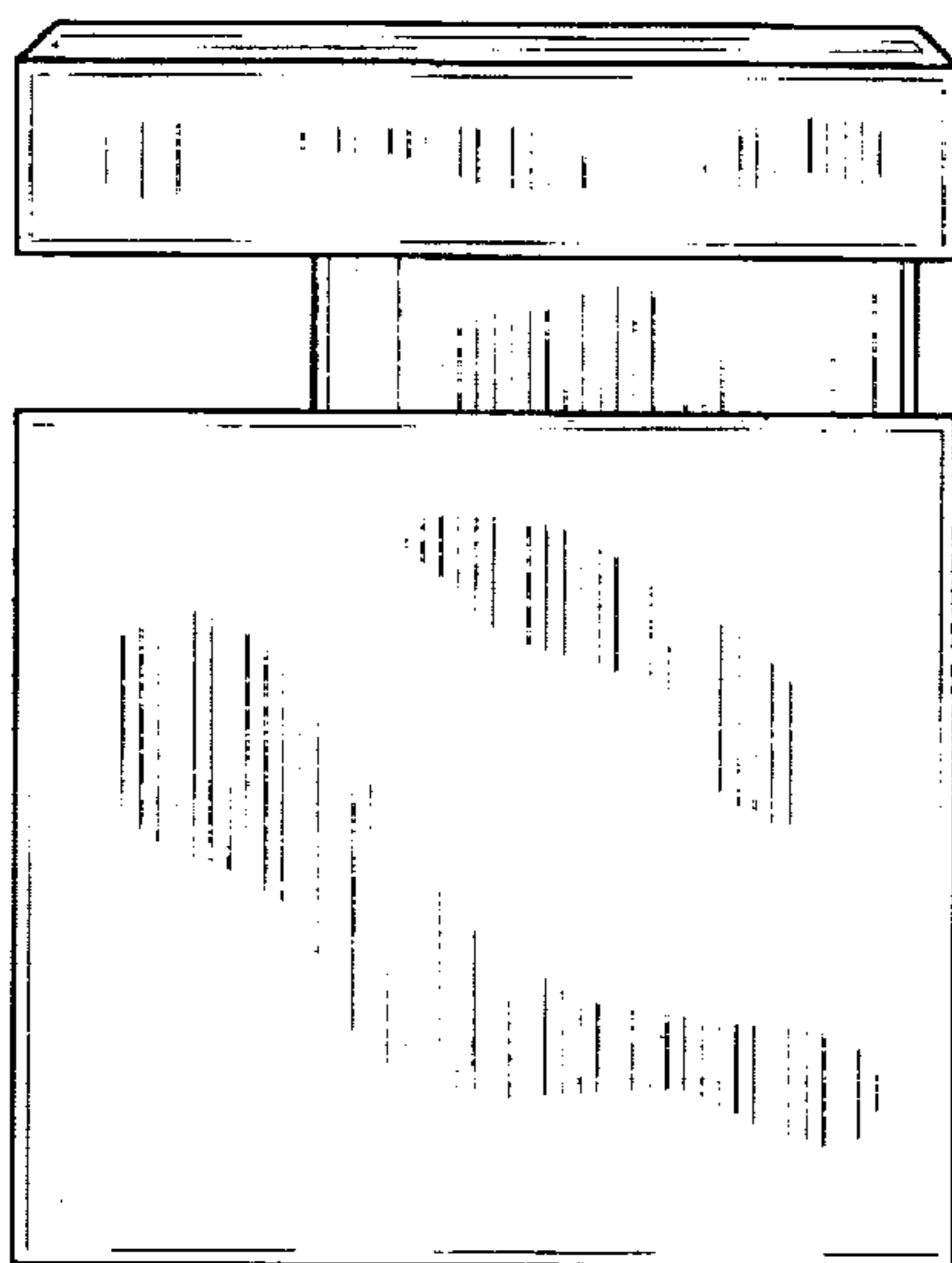

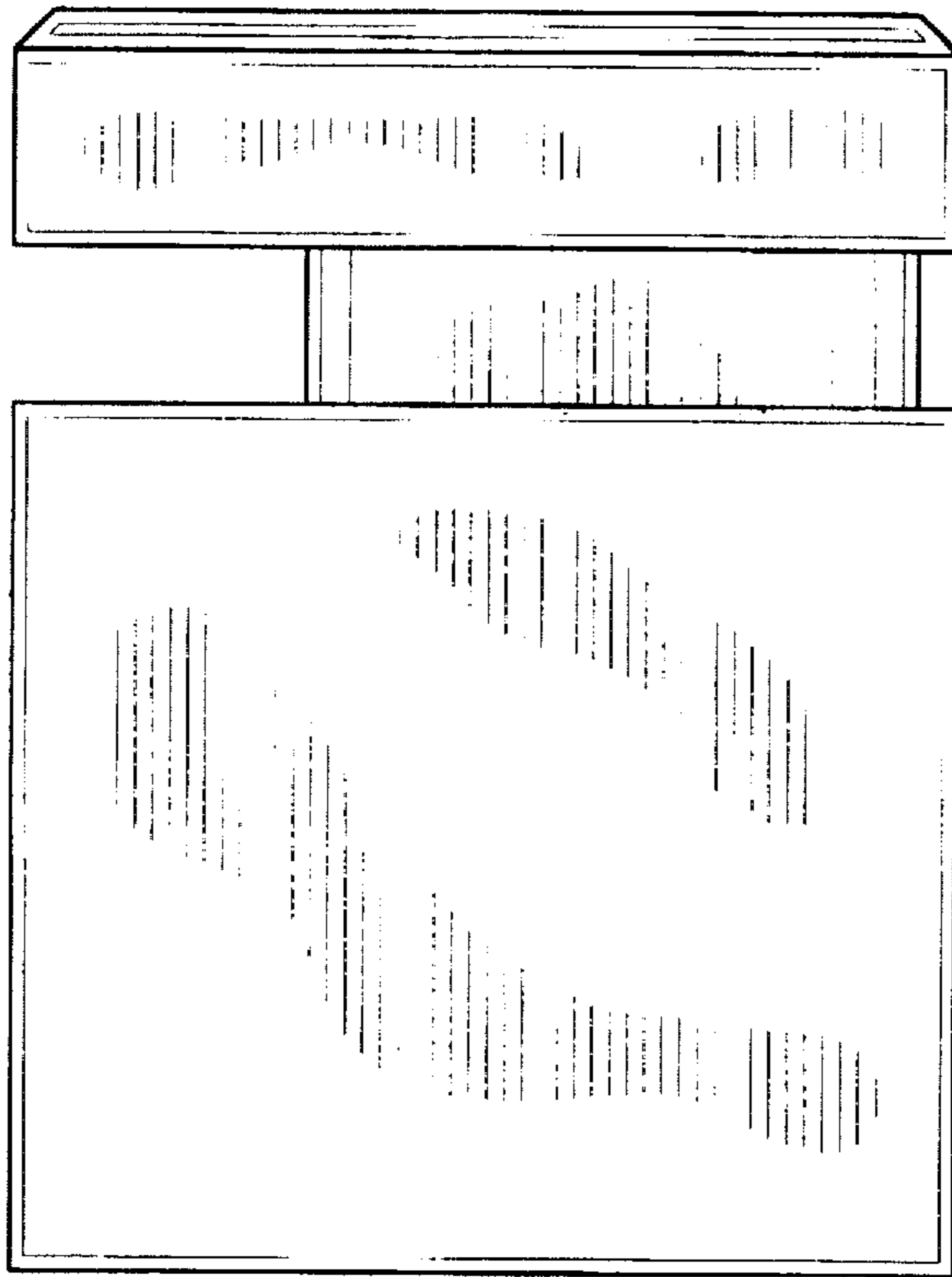

Fig. 1

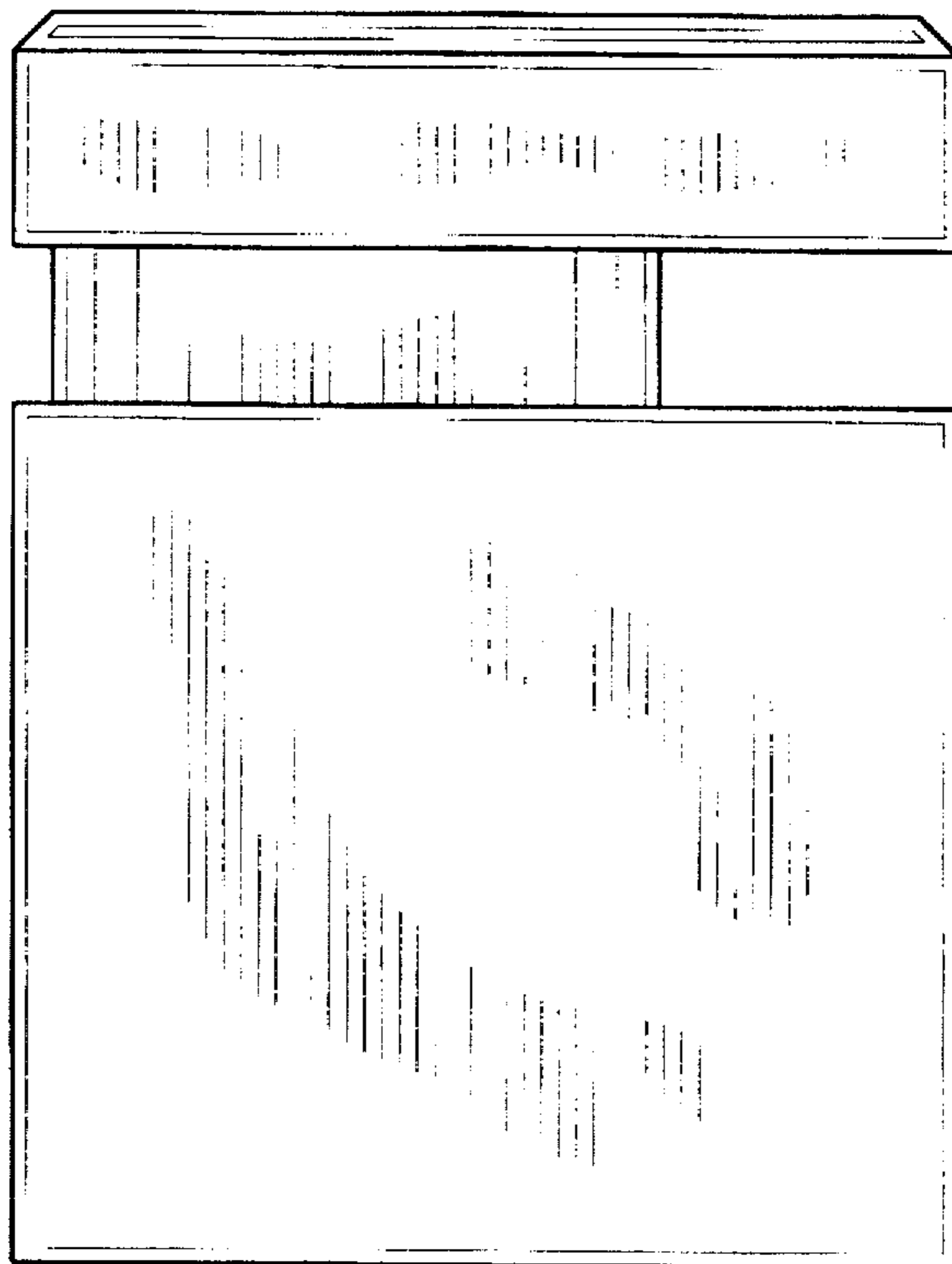

Fig. 2

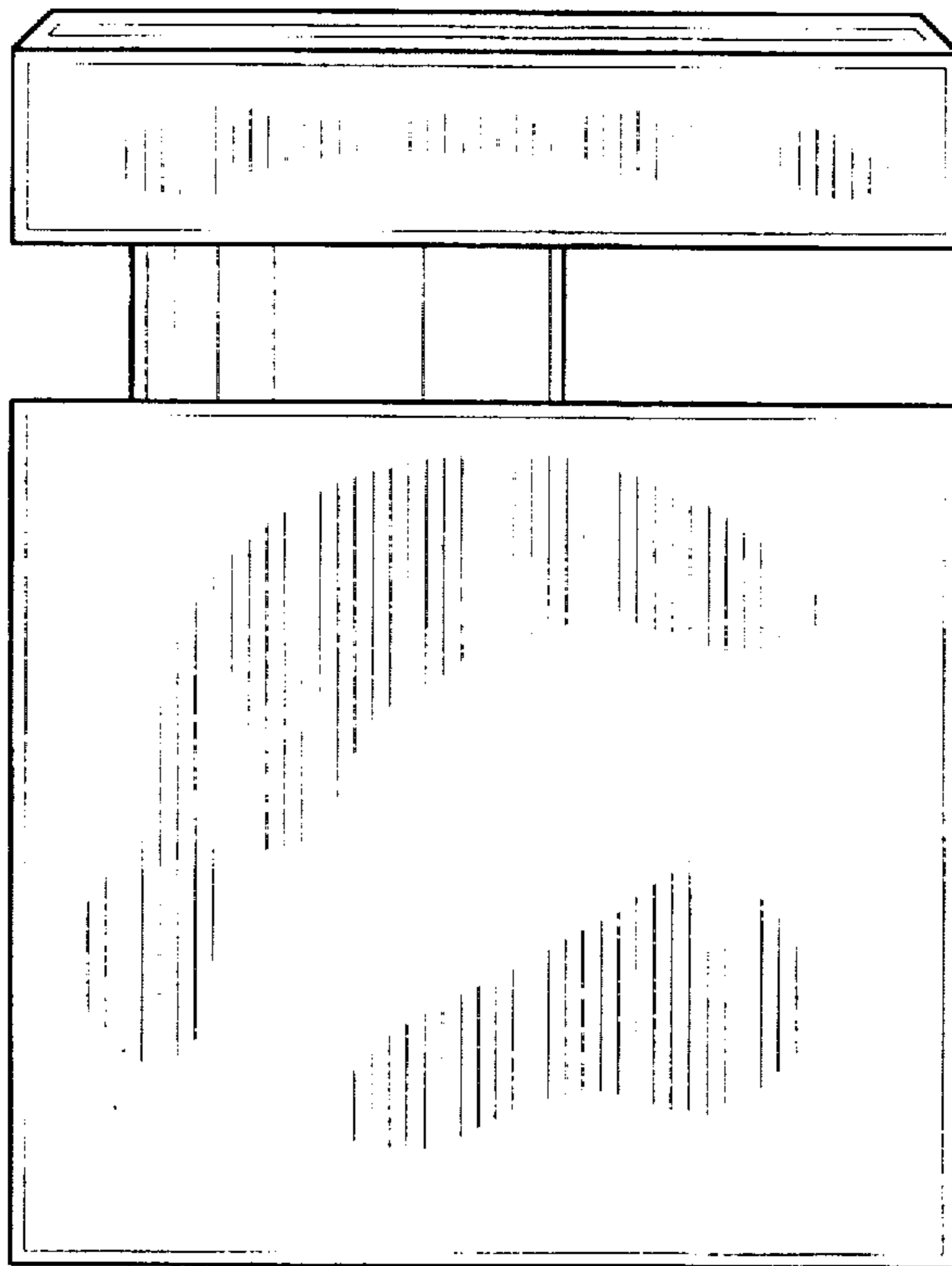

Fig. 3

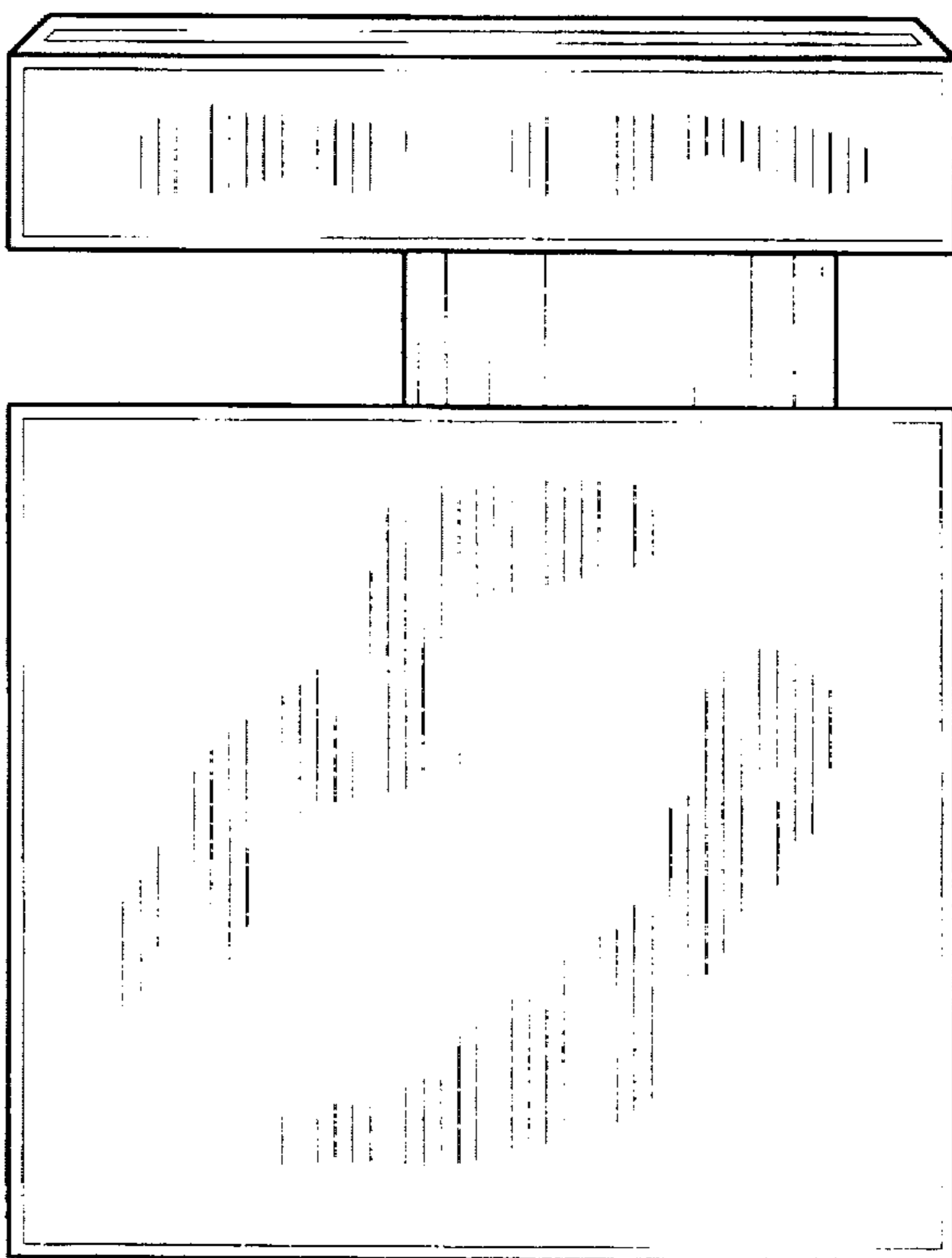

Fig. 4

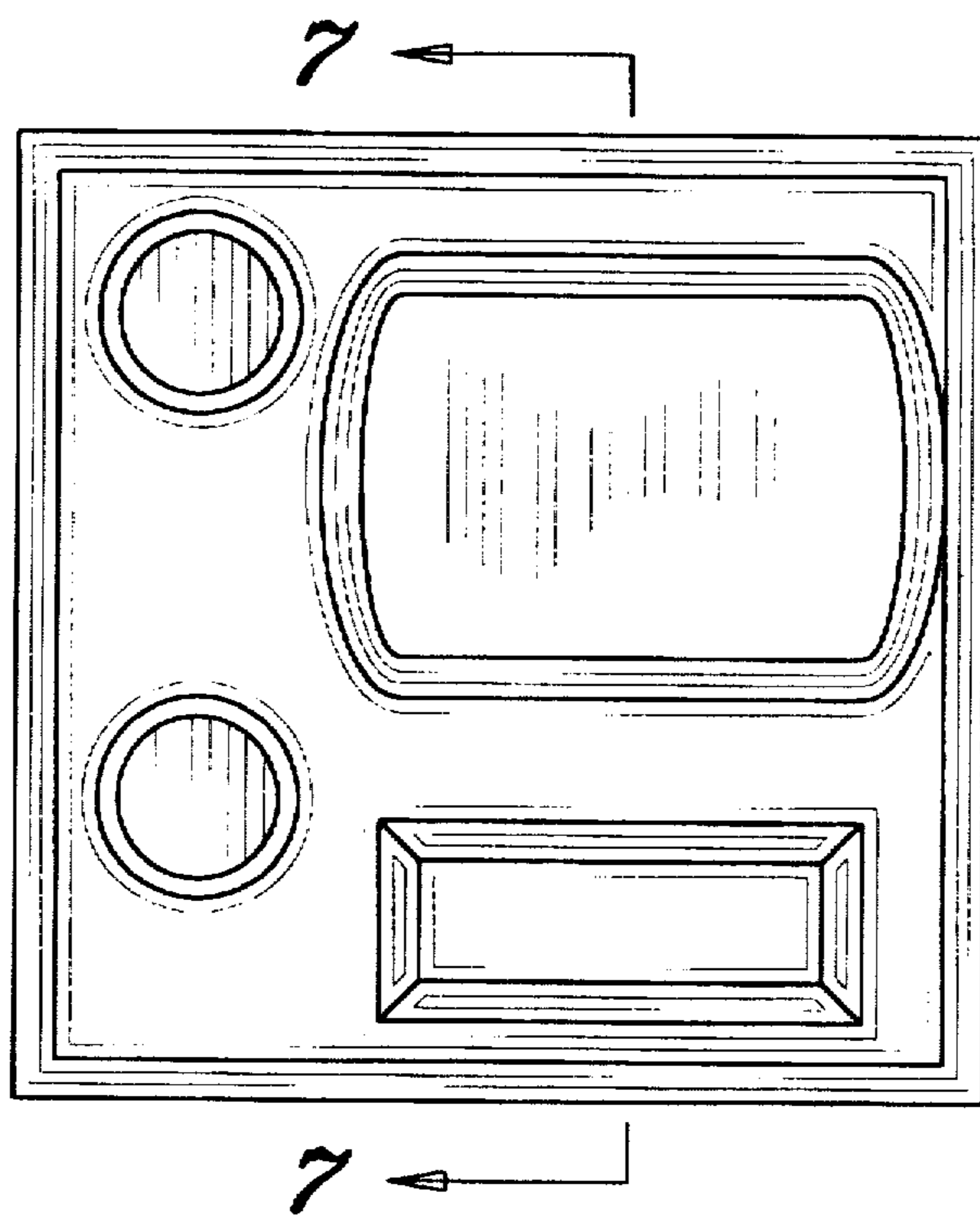

Fig. 5

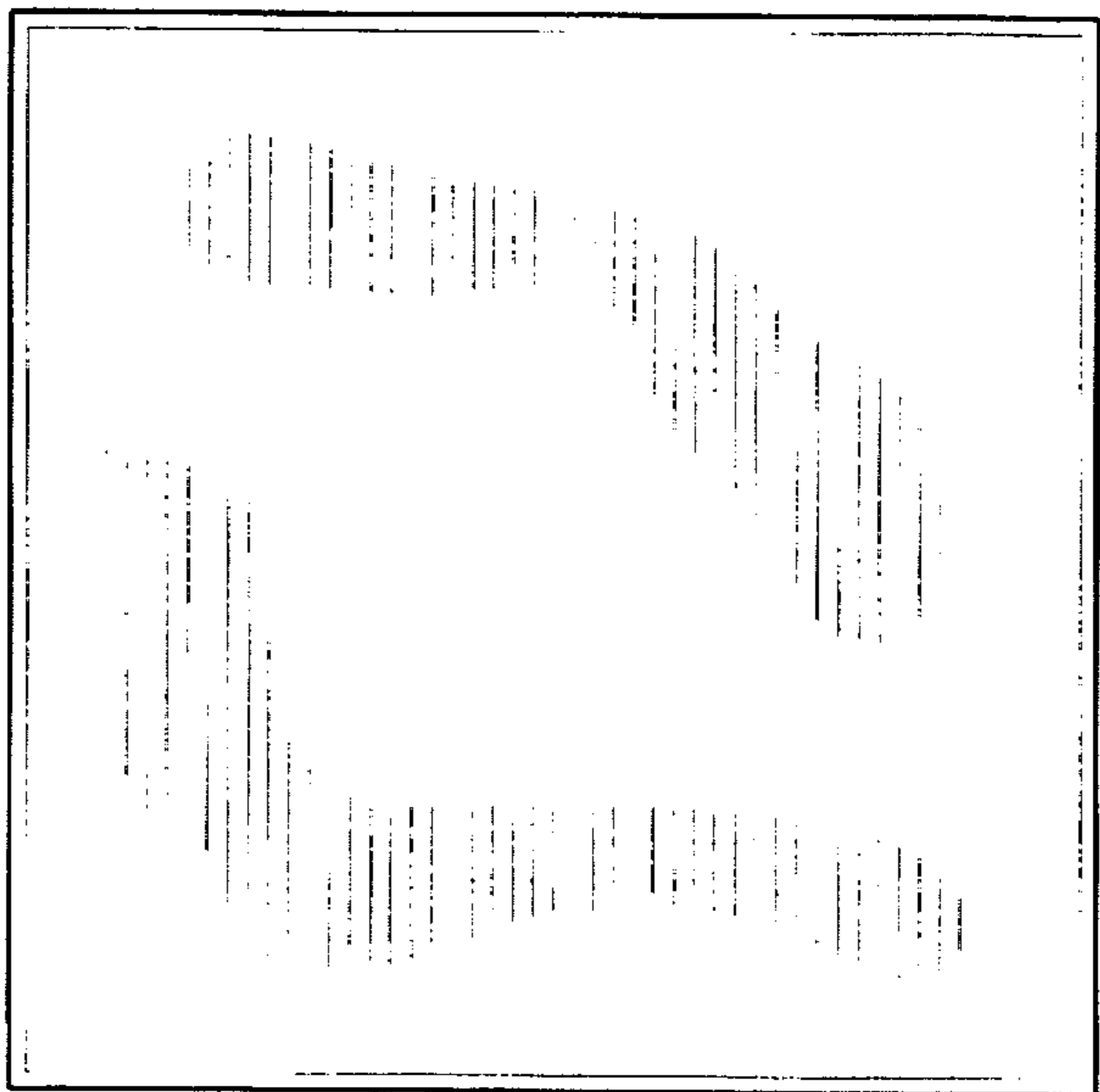

Fig. 6

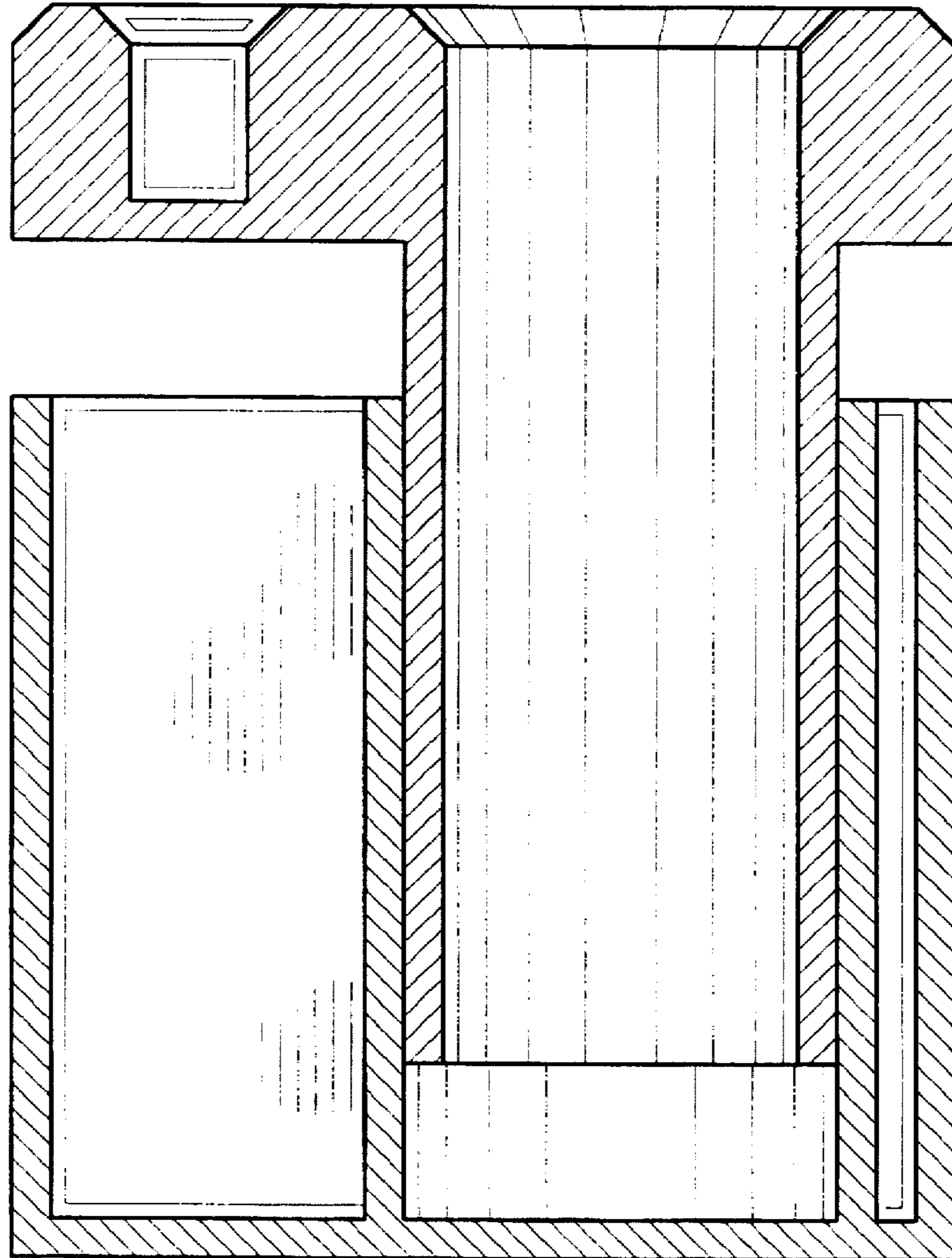

Fig. 7