



US00D408111S

United States Patent [19]

[11] Patent Number: **Des. 408,111**

Cook

[45] Date of Patent: ****Apr. 13, 1999**

[54] **PICNIC TABLE DOLLY**

5,033,759 7/1991 Wix 280/47.18
5,332,243 7/1994 Berry 280/35

[76] Inventor: **Harry K Cook**, 813 S. Keyser Ave.,
Scranton, Pa. 18504

Primary Examiner—Kay H. Chin

[**] Term: **14 Years**

[57] **CLAIM**

[21] Appl. No.: **29/083,137**

The ornamental design for a picnic table dolly, as shown.

[22] Filed: **Feb. 5, 1998**

DESCRIPTION

[51] LOC (6) Cl. **12-02**

FIG. 1 is a front elevational view of the picnic table dolly of the present invention;

[52] U.S. Cl. **D34/24; D34/12**

FIG. 2 is a back elevational view of the picnic table dolly of FIG. 1;

[58] **Field of Search** D34/12-27; 280/47.24,
280/47.26, 47.27, 47.28, 79.11, 79.2, 79.5,
47.131, 40, 63, 38, 47.21; 248/129

FIG. 3 is a left side elevational view of the picnic table dolly of FIG. 1;

FIG. 4 is a right side elevational view of the picnic table dolly of FIG. 1;

[56] **References Cited**

U.S. PATENT DOCUMENTS

D. 303,030 8/1989 Goldston D34/26
2,708,119 5/1955 Best 280/47.21
3,744,812 7/1973 Langhausen 280/35

FIG. 5 is a top plan view of the picnic table dolly of FIG. 1; and,

FIG. 6 is a bottom plan view of the picnic table dolly of FIG. 1.

1 Claim, 3 Drawing Sheets

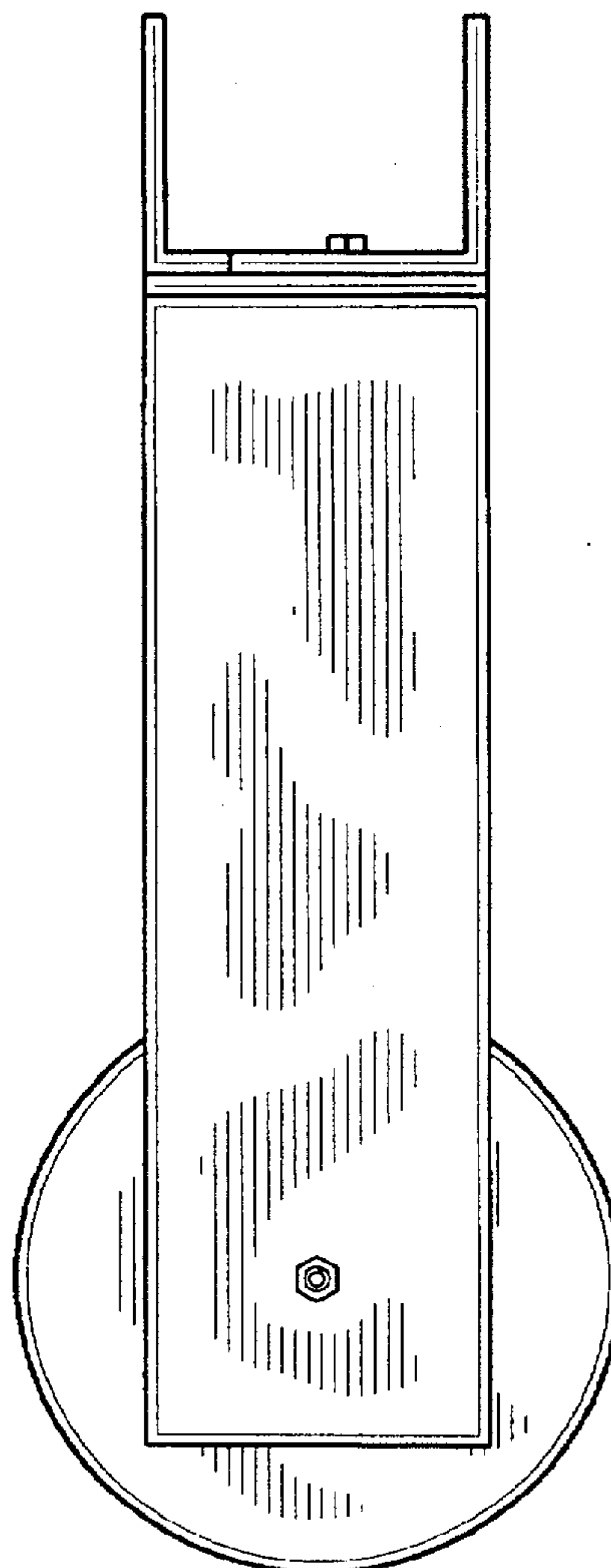
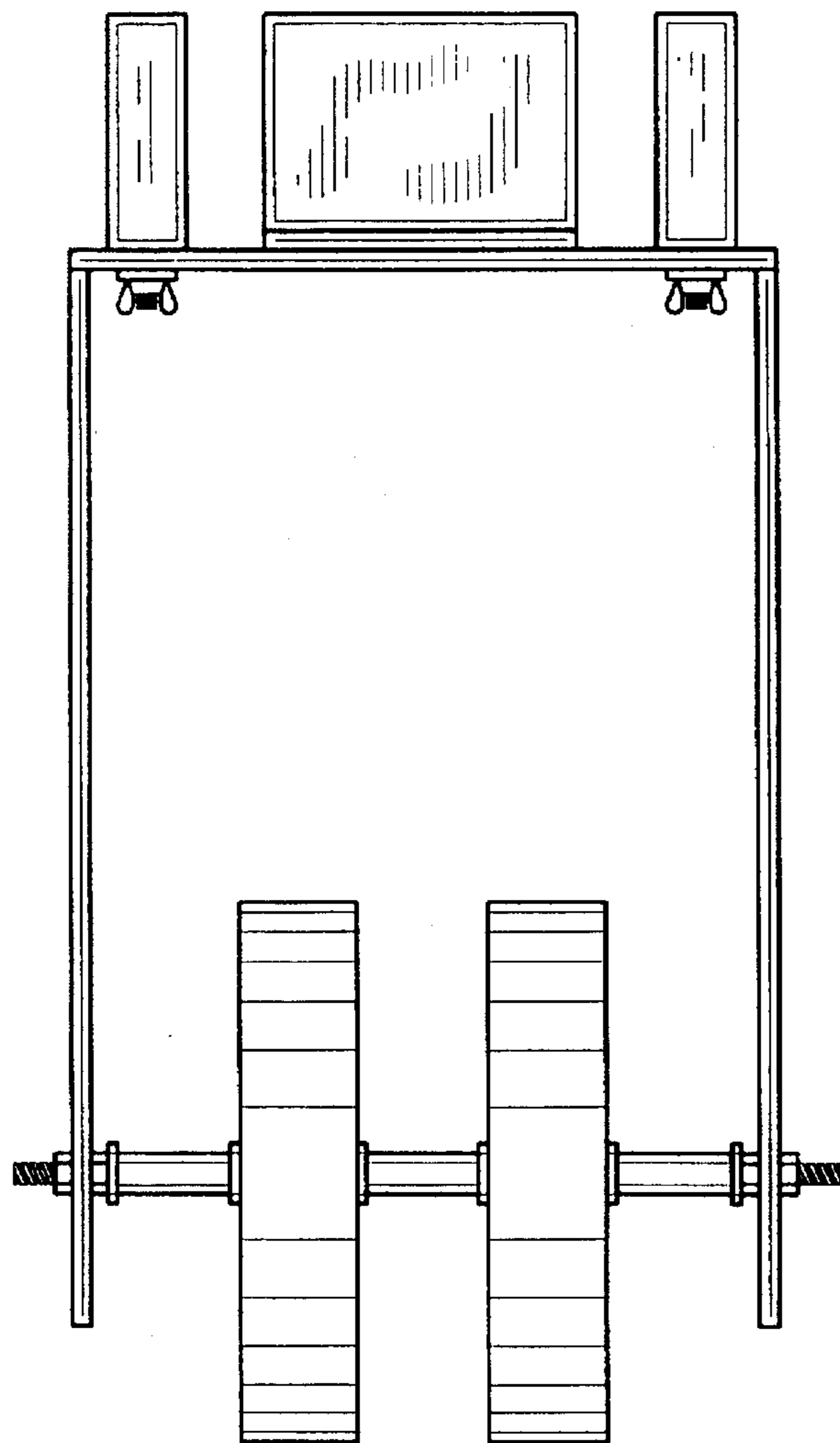

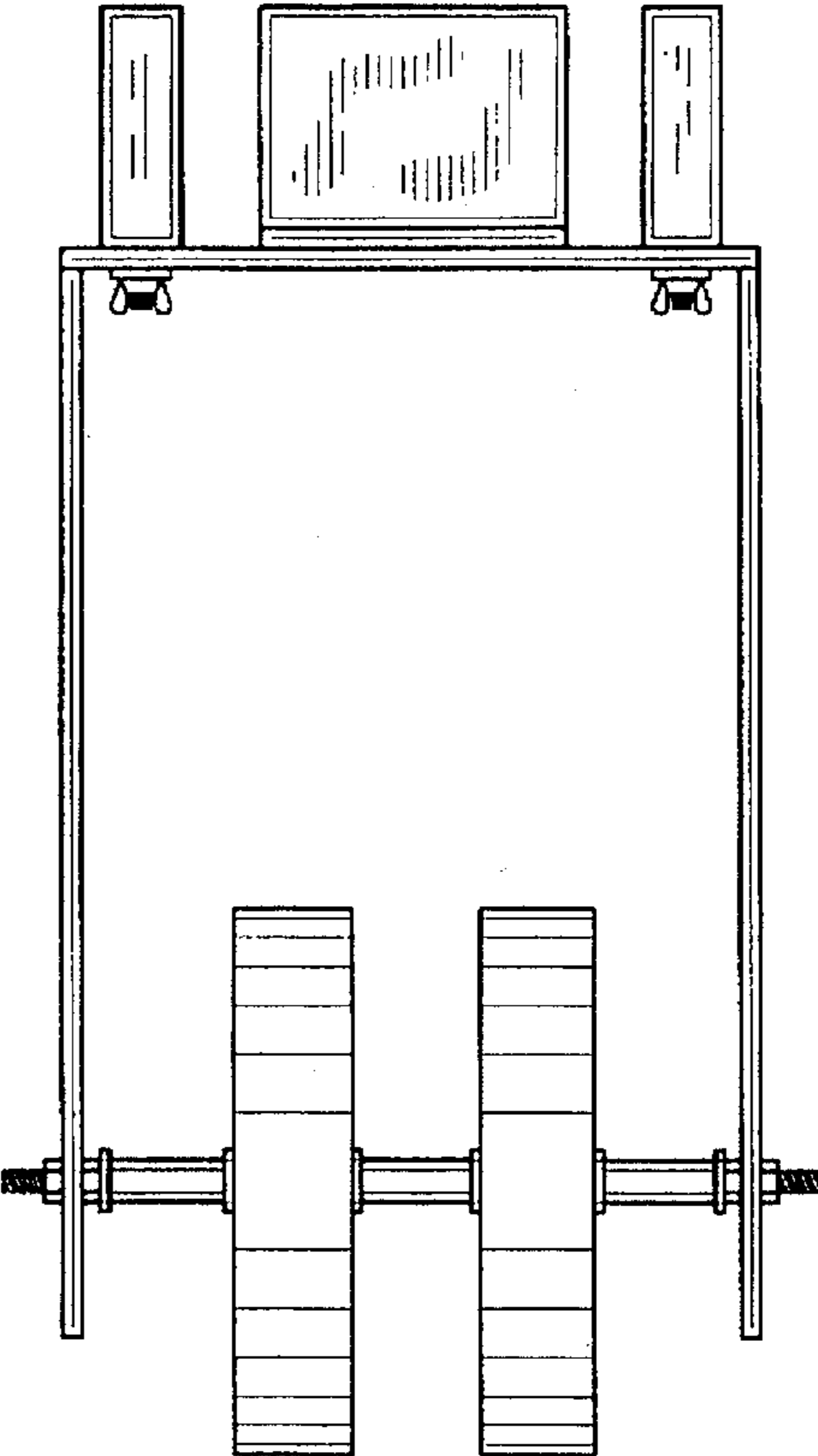

Fig. 1

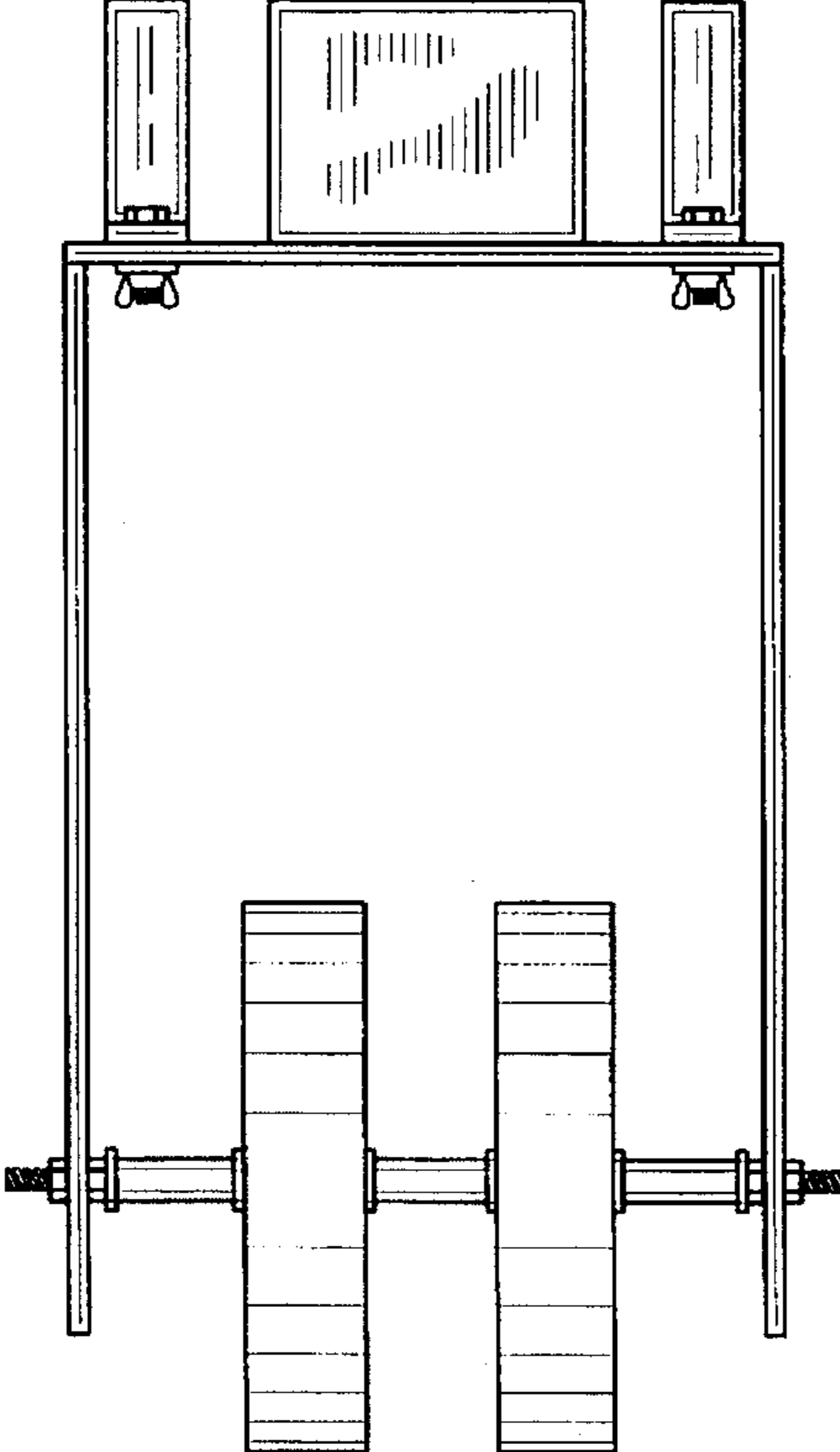

Fig. 2

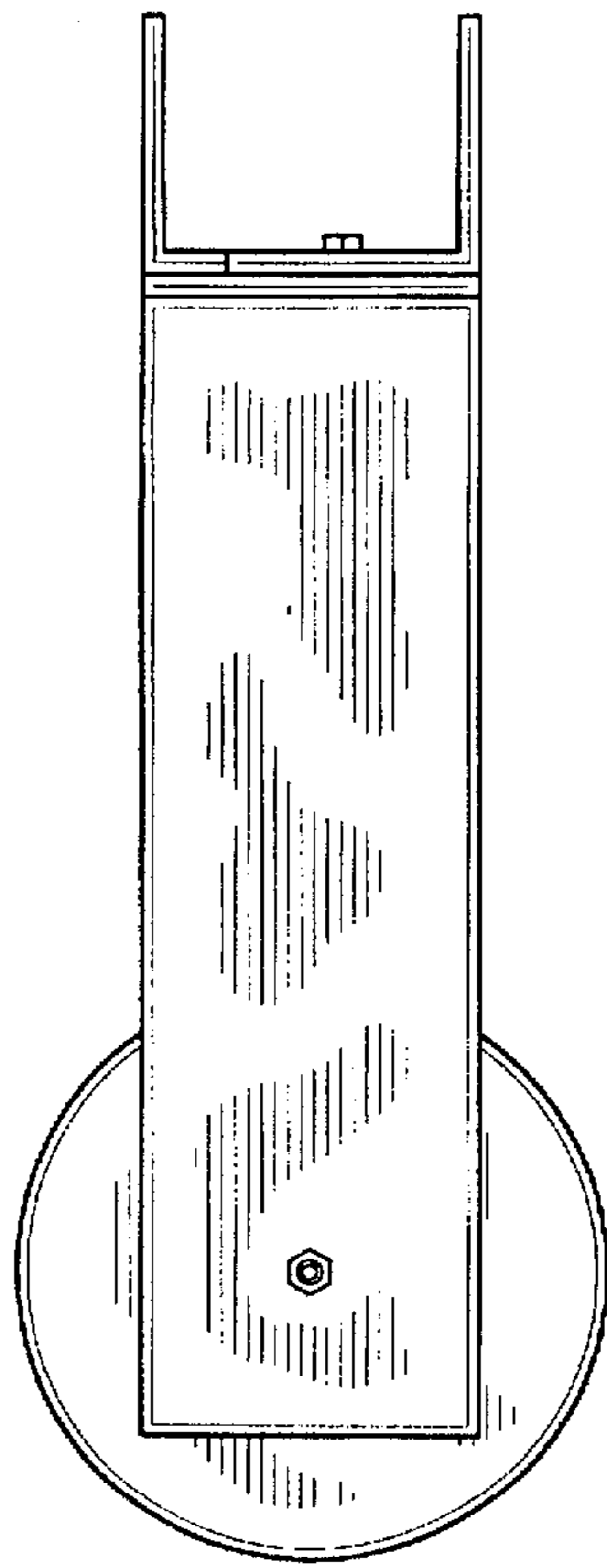

Fig. 3

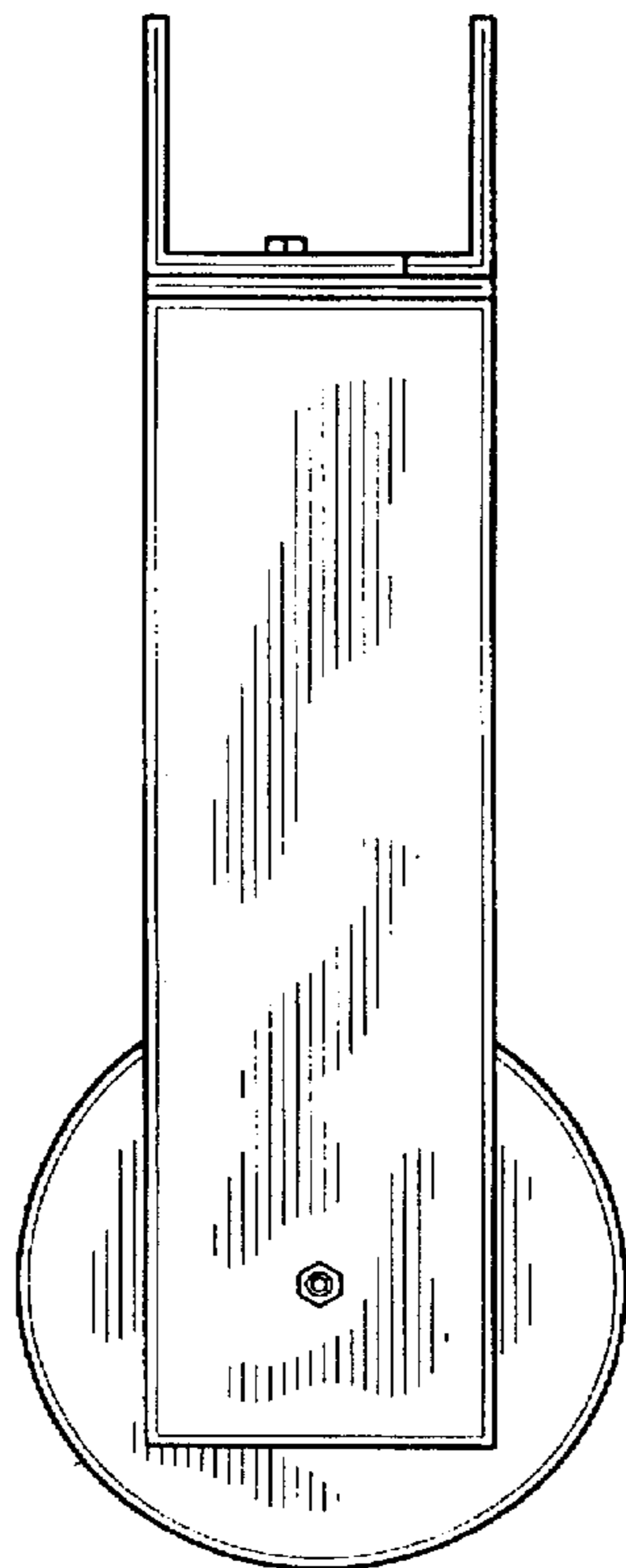

Fig. 4

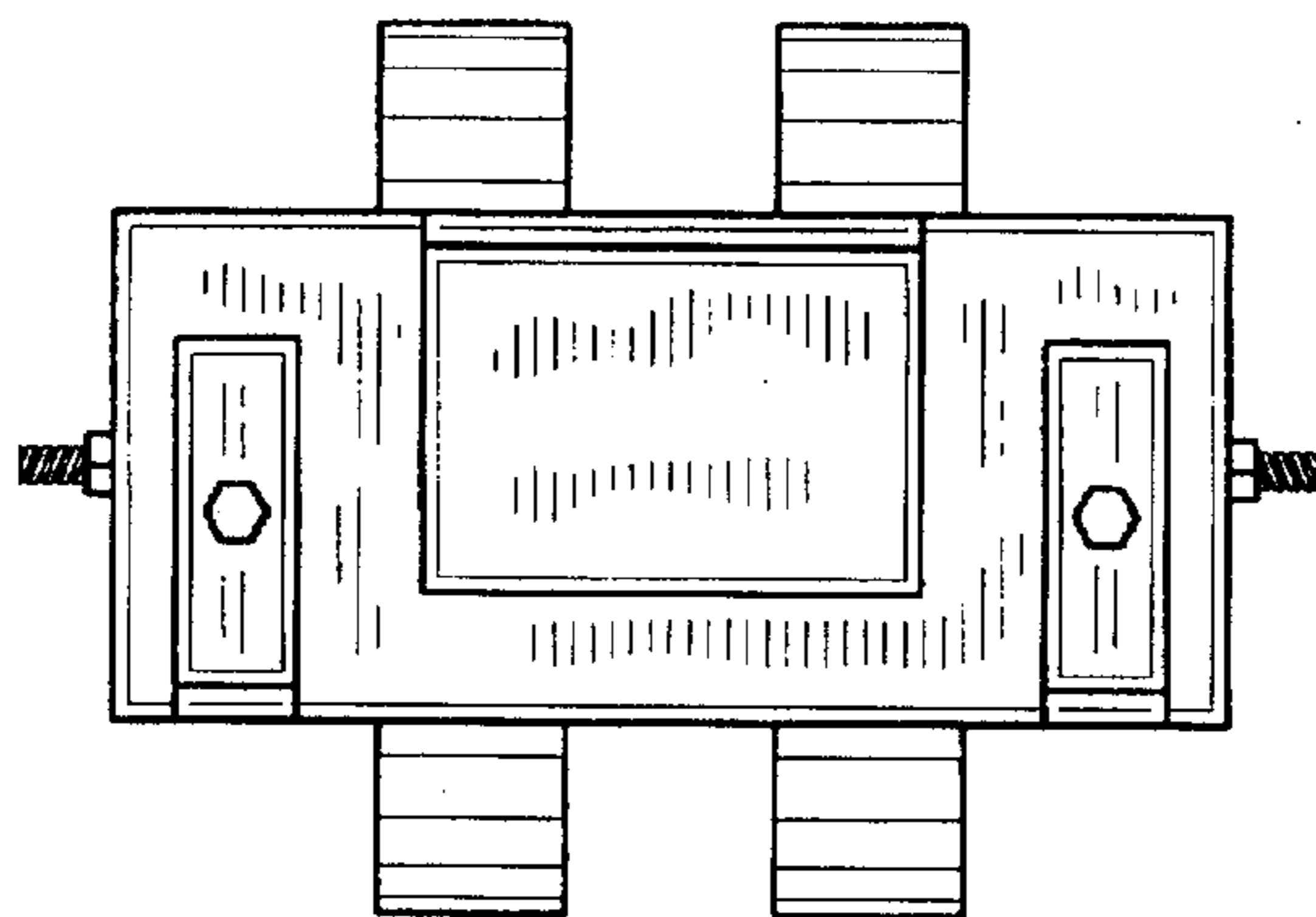

Fig. 5

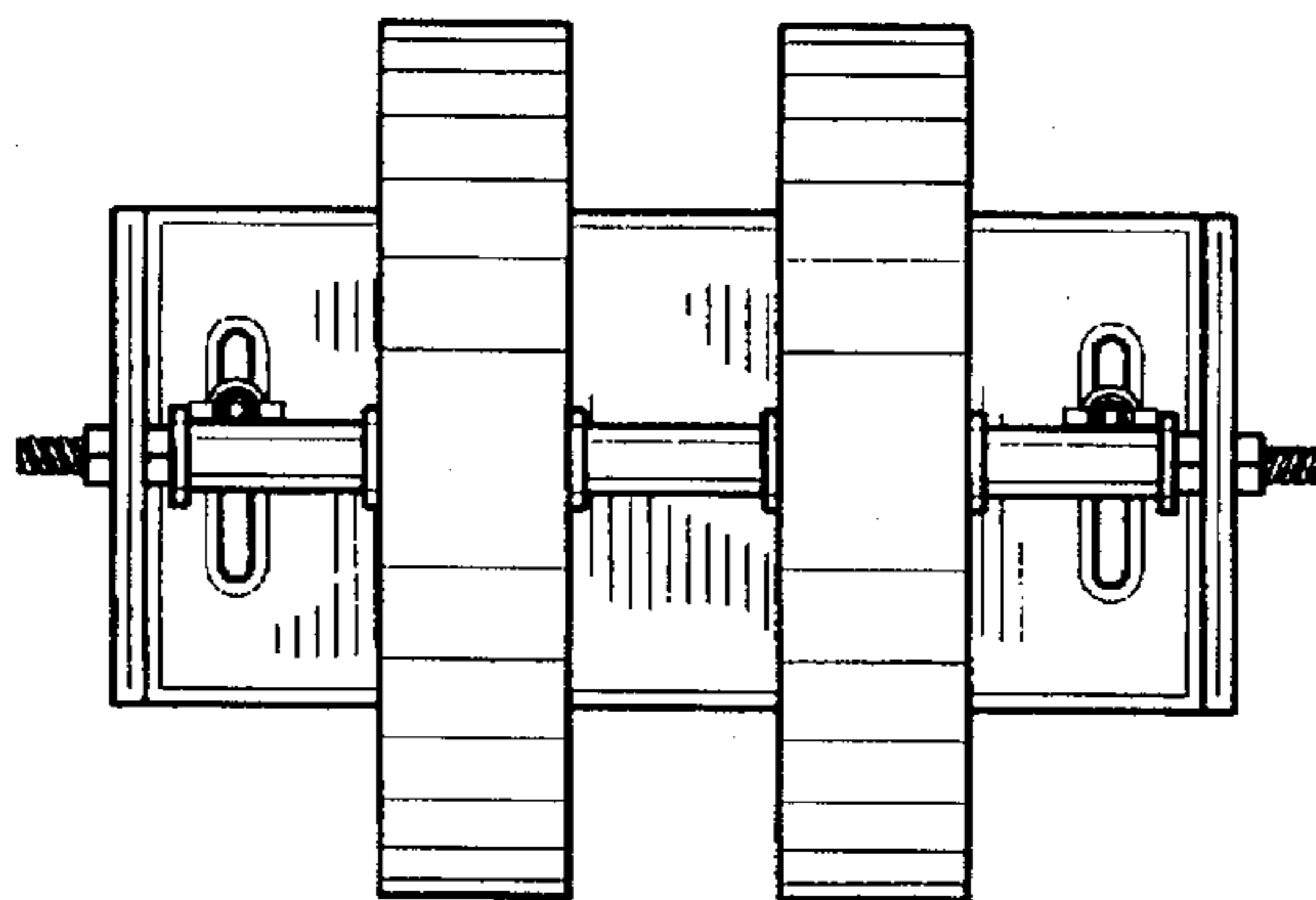

Fig. 6