



US00D408086S

United States Patent [19] DuRapau

[11] Patent Number: **Des. 408,086**

[45] Date of Patent: ****Apr. 13, 1999**

[54] **SAWHORSE BRACKET**

[75] Inventor: **Kenrick J. DuRapau**, Austin, Tex.

[73] Assignee: **Storehorse, Inc.**, San Antonio, Tex.

[**] Term: **14 Years**

[21] Appl. No.: **29/086,517**

[22] Filed: **Apr. 14, 1998**

[51] LOC (6) Cl. **25-04**

[52] U.S. Cl. **D25/68**

[58] Field of Search D25/67, 68; D8/349,
D8/354, 380-382, 394, 373; 182/224, 181,
153, 182, 186, 225-227, 185, 113, 115;
248/200, 202.1, 238, 218.4, 219.1, 220.1,
248; 403/171, 205, 373, 382, 402

[56] **References Cited**

U.S. PATENT DOCUMENTS

D. 318,127	7/1991	Ebeler	D25/68
D. 325,639	4/1992	Travella	D25/68
D. 340,994	11/1993	McIntyre	D25/67
1,114,336	10/1914	Blomqvist .	
1,597,555	8/1926	Tolmie .	
1,601,946	10/1926	Dujardin .	

1,642,069	9/1927	Heet .	
1,780,579	11/1930	Crowley .	
1,996,761	4/1935	Gould et al.	304/5
2,244,963	6/1941	Poll	304/5

Primary Examiner—Doris Clark
Attorney, Agent, or Firm—Shaffer & Culbertson, LLP;
Russell D. Culbertson.

[57] **CLAIM**

The ornamental design for a sawhorse bracket, as shown and described.

DESCRIPTION

FIG. 1 is a view in perspective of a sawhorse bracket showing my new design.
FIG. 2 is a front view of the sawhorse bracket shown in FIG. 1.
FIG. 3 is a rear view of the sawhorse bracket shown in FIG. 1.
FIG. 4 is a right side view of the sawhorse bracket shown in FIG. 1, the opposite side view being identical thereto.
FIG. 5 is a top view of the sawhorse bracket shown in FIG. 1; and
FIG. 6 is a bottom view of the sawhorse bracket shown in FIG. 1.

1 Claim, 5 Drawing Sheets

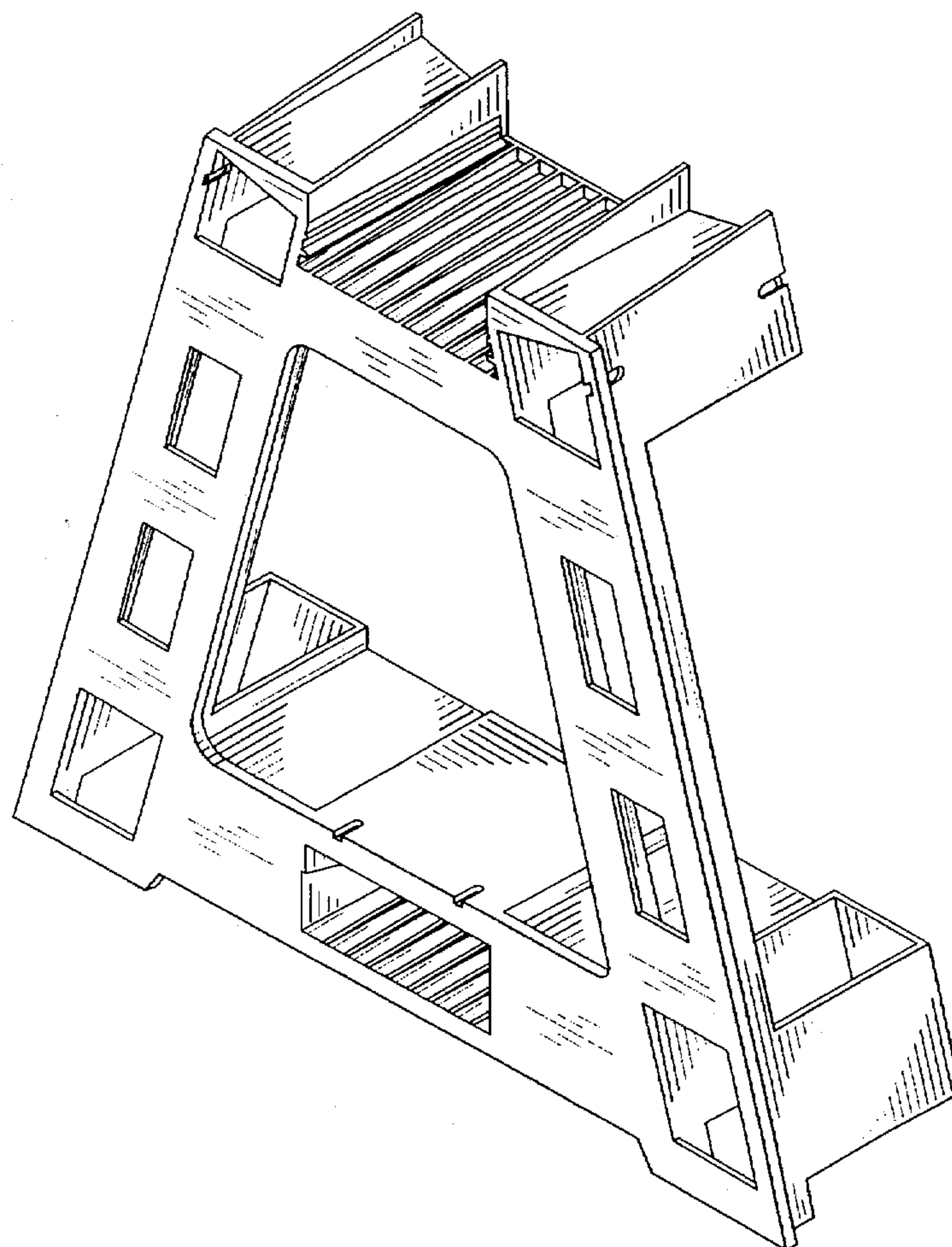

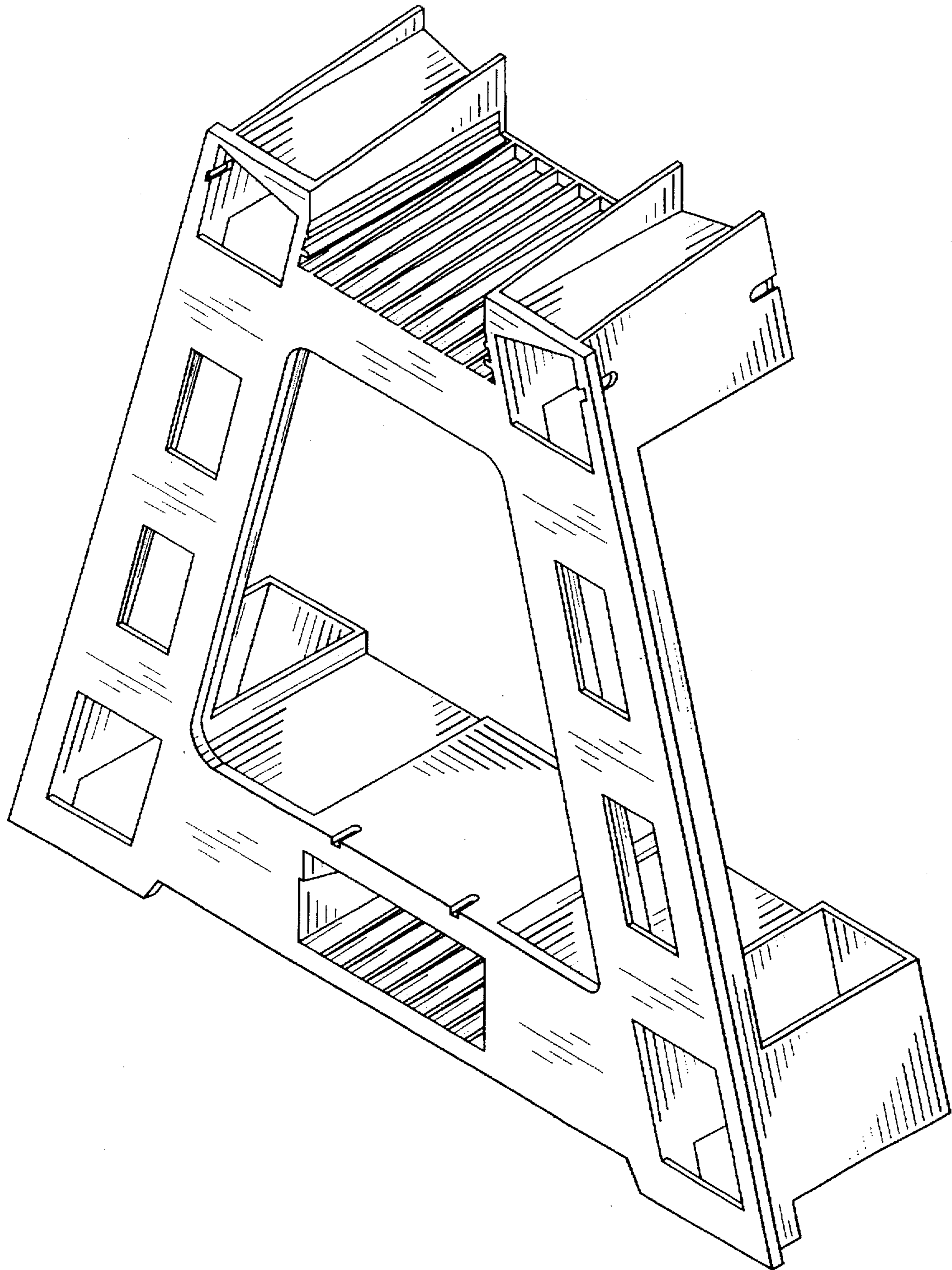

FIG. 1

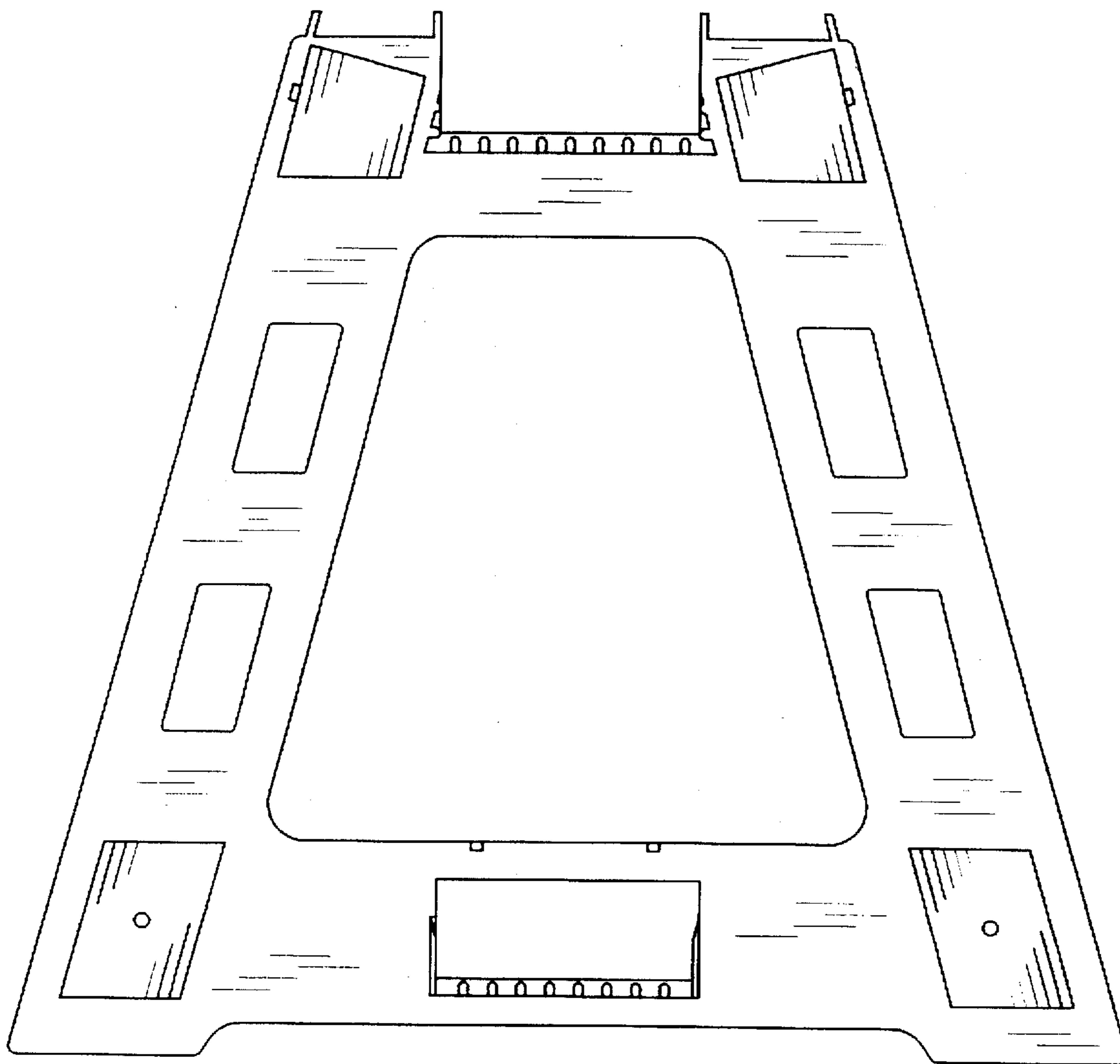

FIG. 2

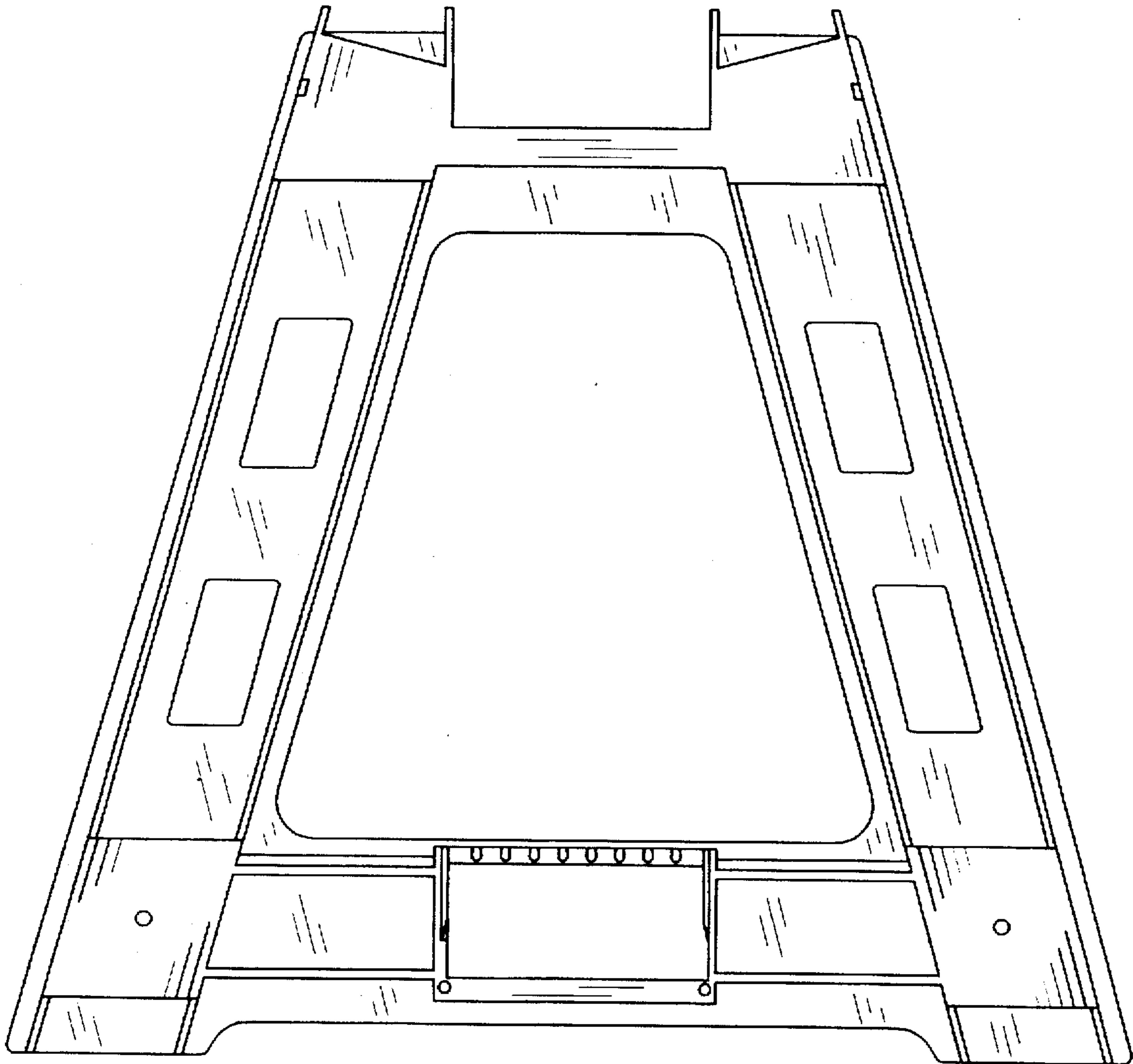

FIG. 3

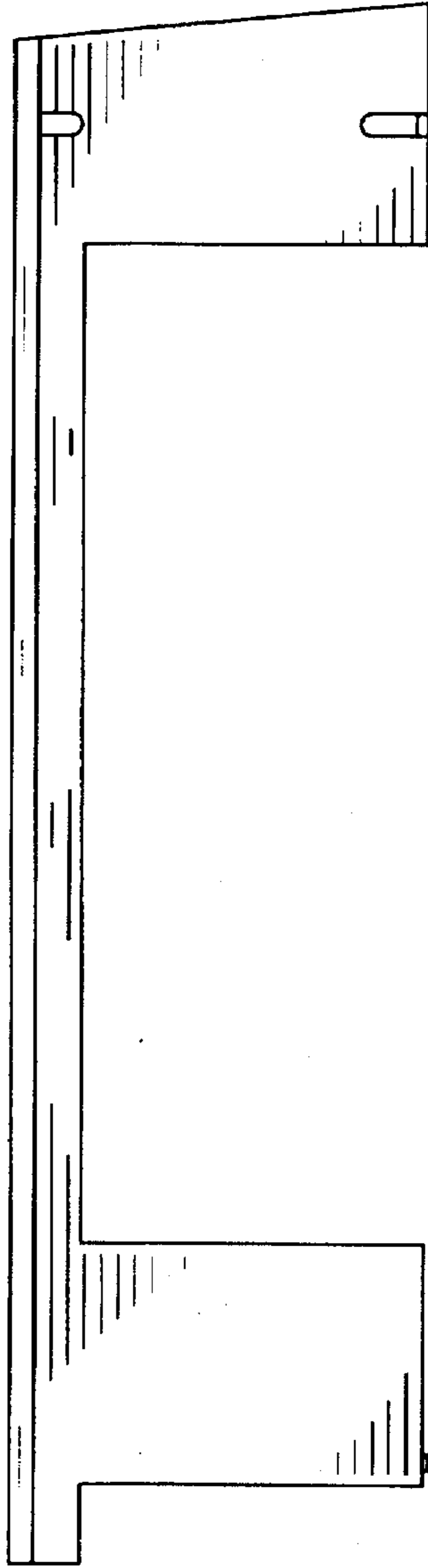

FIG. 4

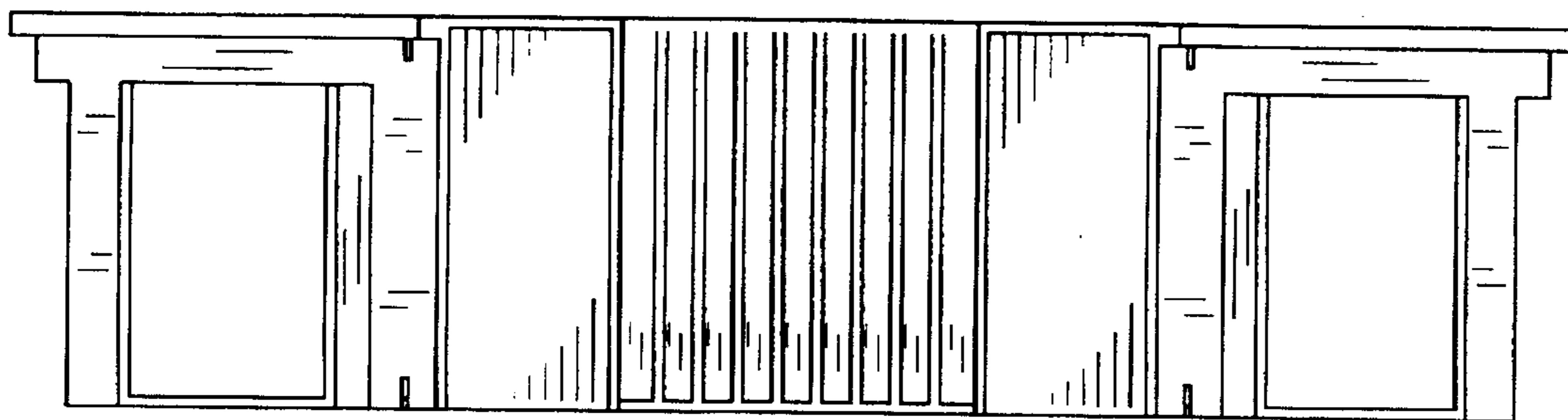

FIG. 5

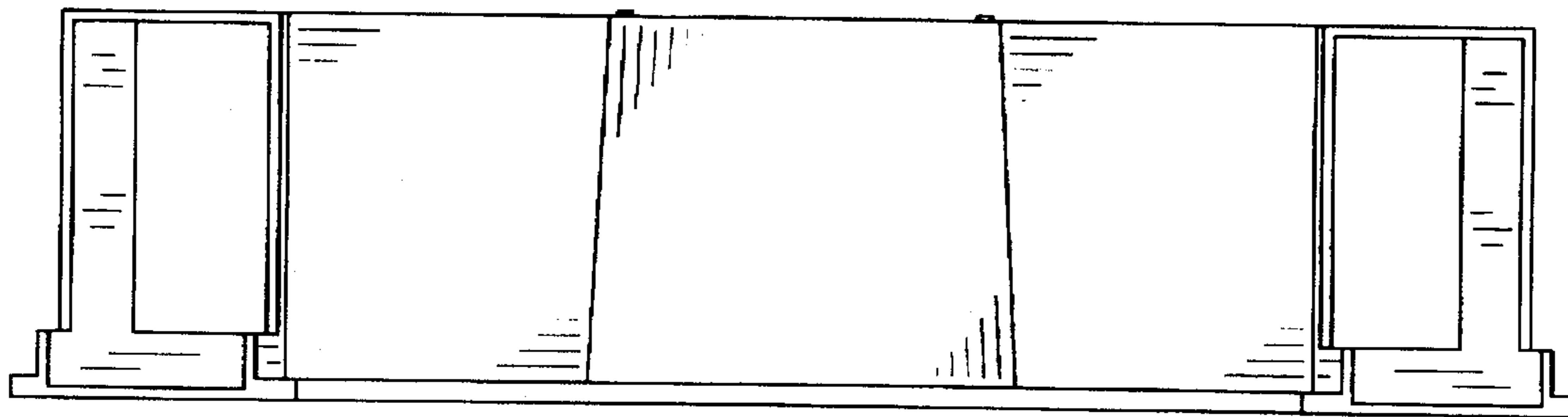

FIG. 6