



US00D408060S

United States Patent [19]
Borg

[11] **Patent Number: Des. 408,060**

[45] **Date of Patent: **Apr. 13, 1999**

[54] **CUBIC ALIGNMENT GAME**

4,872,682 10/1989 Kuchimanchi et al. 273/153 S
5,427,375 6/1995 Breckwoldt 273/153 S

[76] **Inventor: Chris A Borg, 720 14th St., Huntington Beach, Calif. 92648**

Primary Examiner—Sandra L. Morris

[**] **Term: 14 Years**

[57] **CLAIM**

[21] **Appl. No.: 29/074,070**

The ornamental design for the cubic alignment game, as shown and described.

[22] **Filed: Jul. 21, 1997**

DESCRIPTION

[51] **LOC (6) Cl. 21-01**

FIG. 1 is a front elevational view of the base of the cubic alignment game, shown separately for ease of illustration, the rear being a mirror image thereof;

[52] **U.S. Cl. D21/337; D21/478**

FIG. 2 is a top plan view thereof;

[58] **Field of Search D21/334-367, D21/385, 386, 468, 478, 480, 499; 273/153 R, 153 S, 236-285**

FIG. 3 is a bottom plan view thereof;

FIG. 4 is a perspective view of the game box, shown separately for ease of illustration;

[56] **References Cited**

U.S. PATENT DOCUMENTS

FIG. 5 is a front elevational view of the game assembled; and,

FIG. 6 is a perspective view thereof.

D. 340,093	10/1993	Hrsel et al.	D21/478
D. 366,506	1/1996	Lindquist	D21/478
4,535,993	8/1985	Topits	273/241
4,552,362	11/1985	Oake	273/237

1 Claim, 6 Drawing Sheets

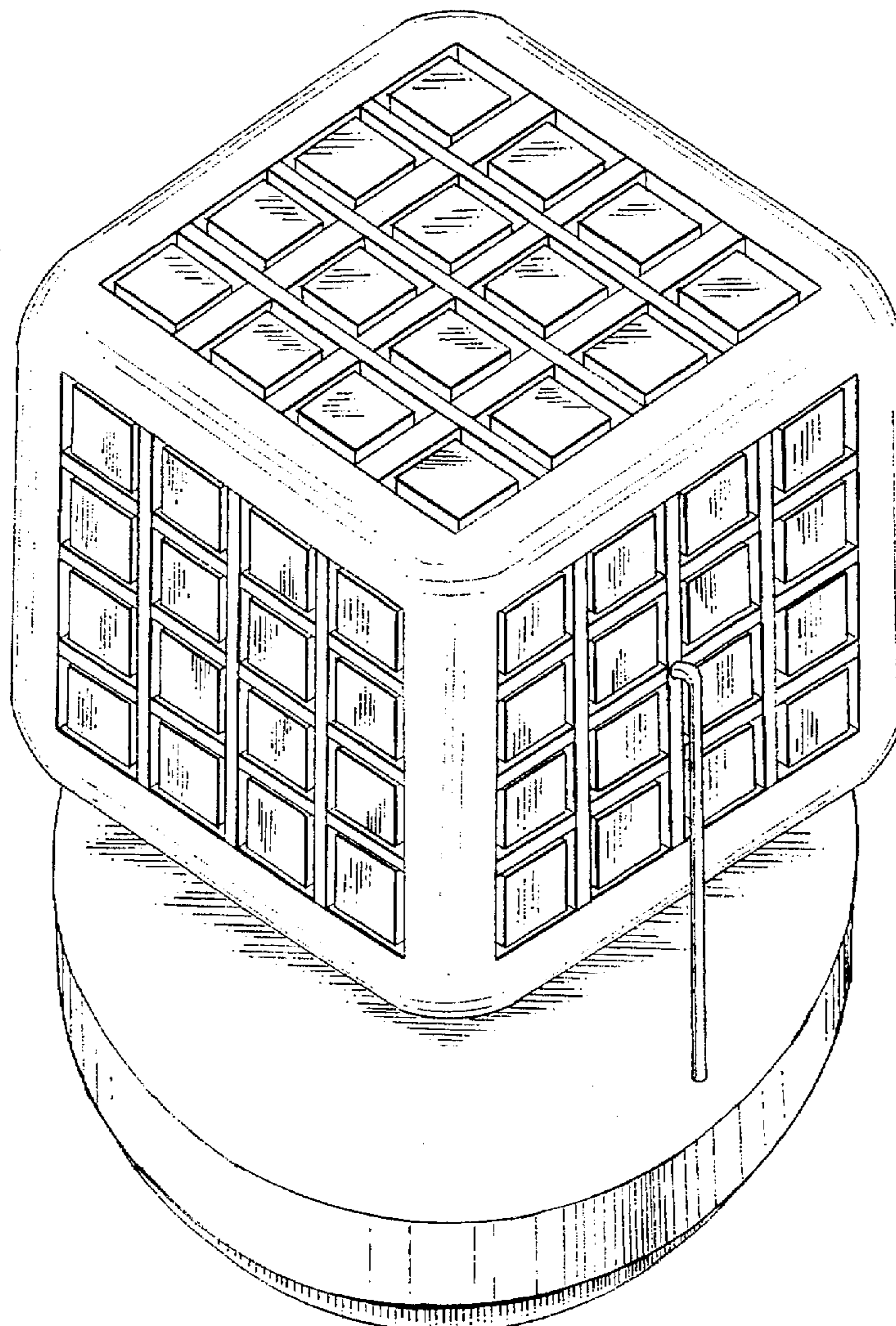

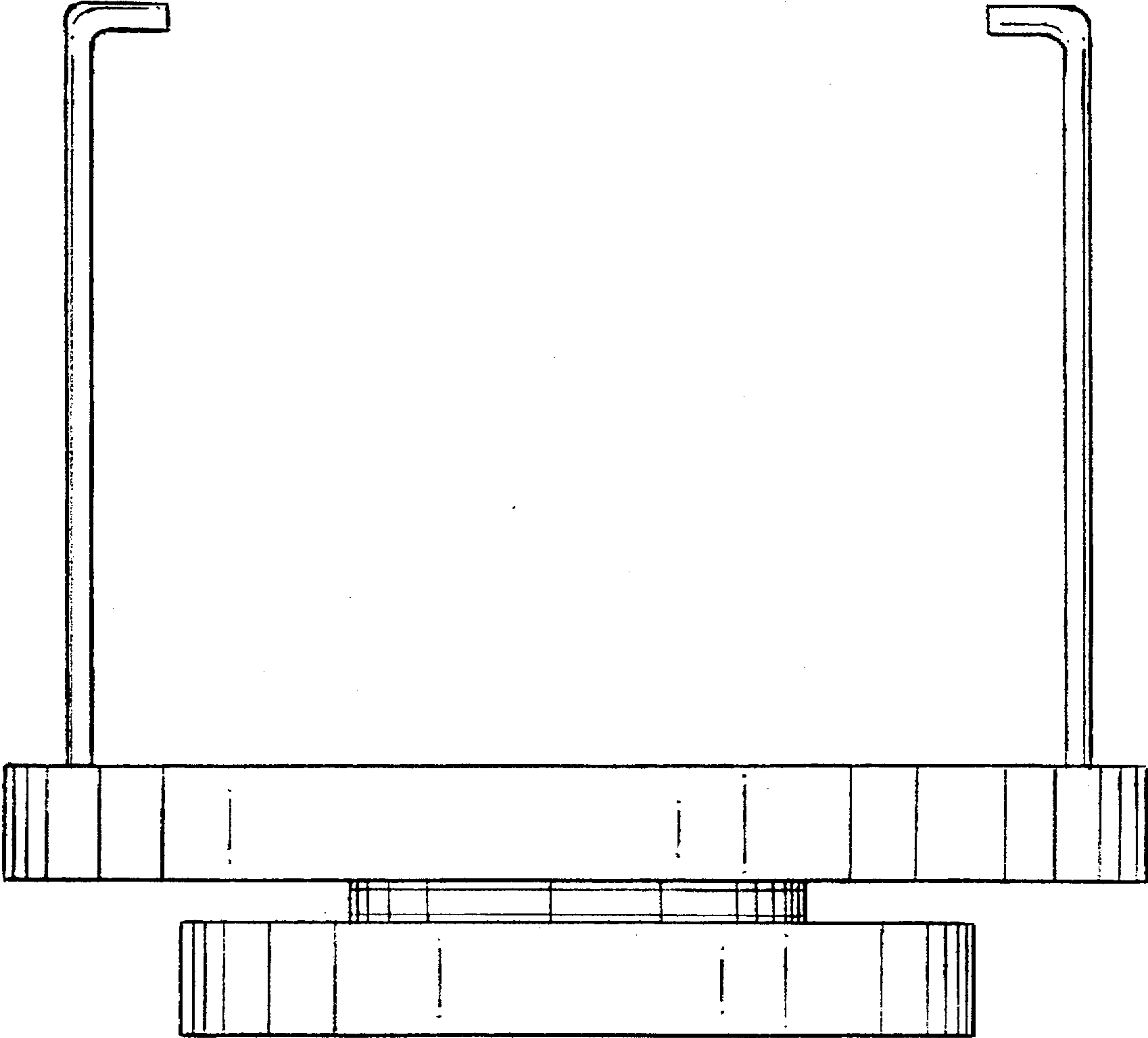

FIG. 1

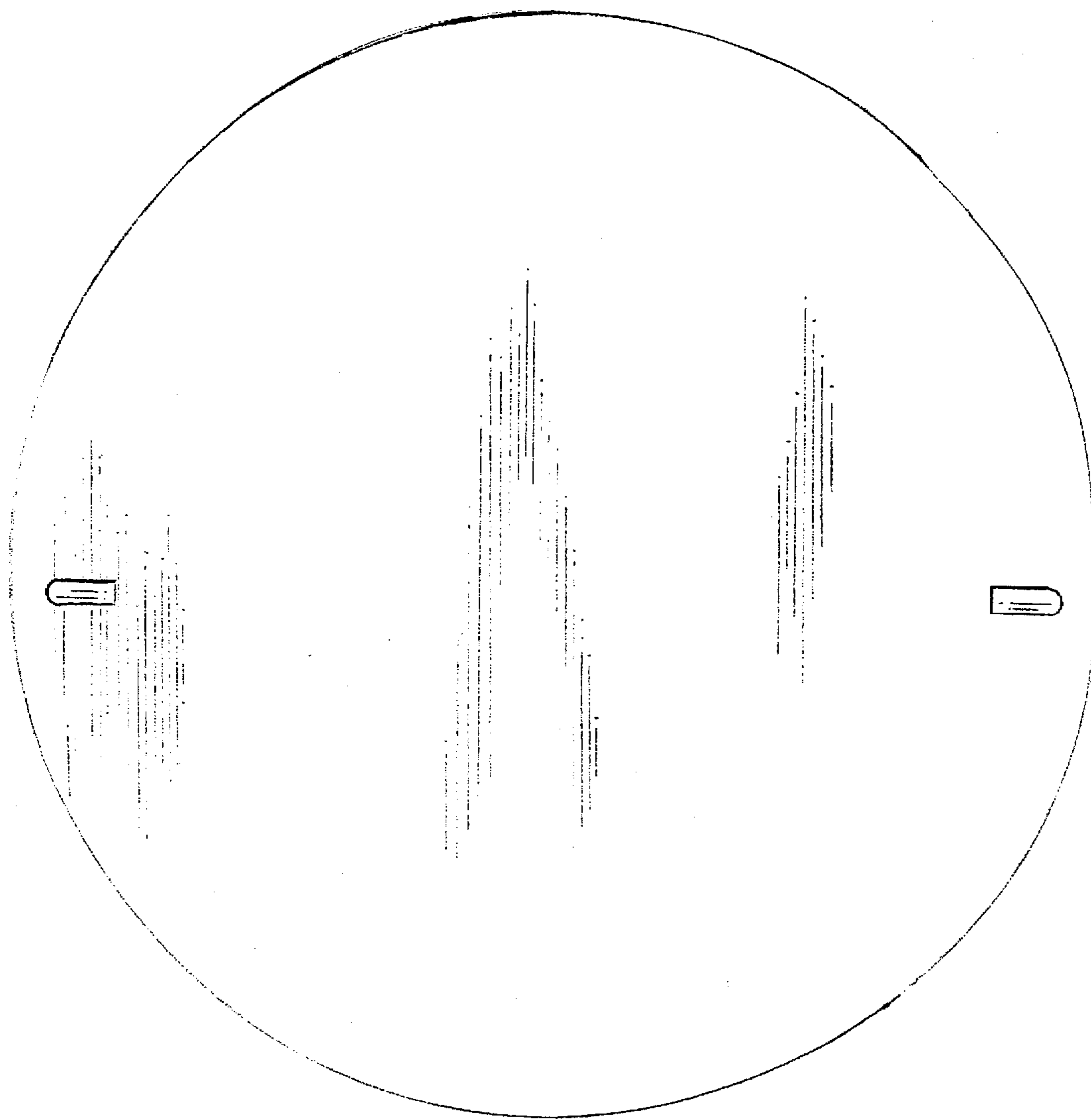

FIG. 2

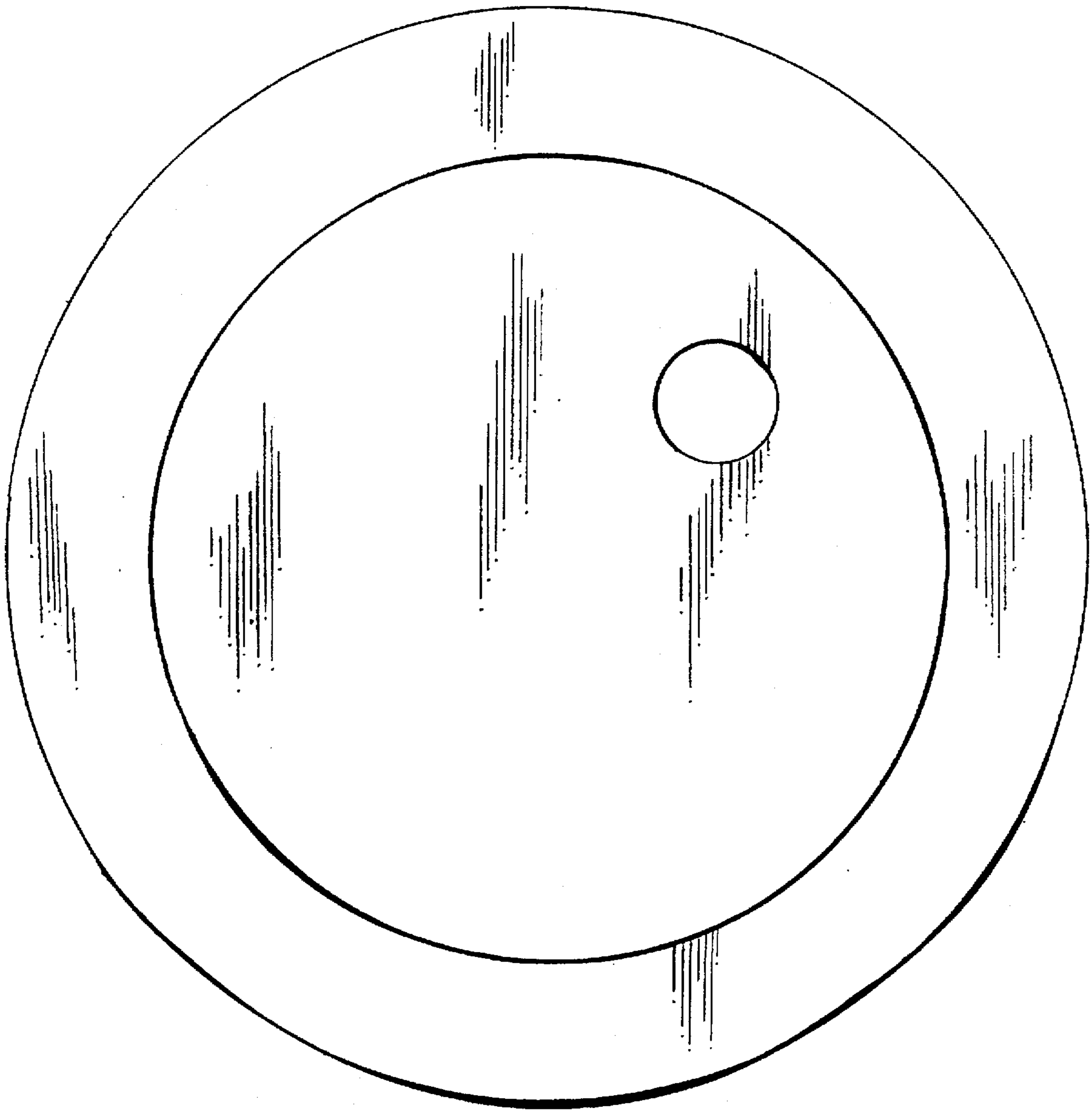

FIG. 3

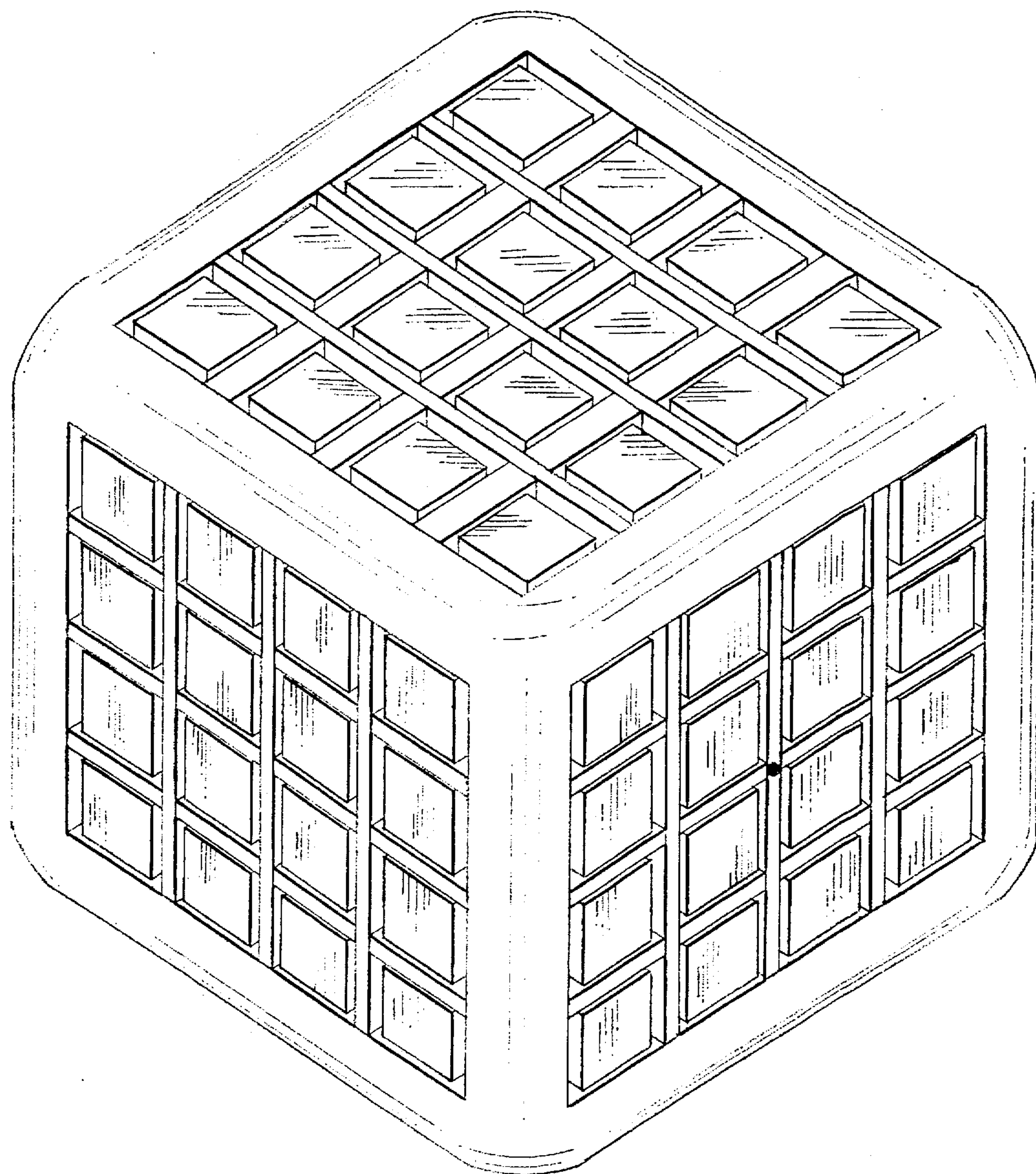

FIG. 4

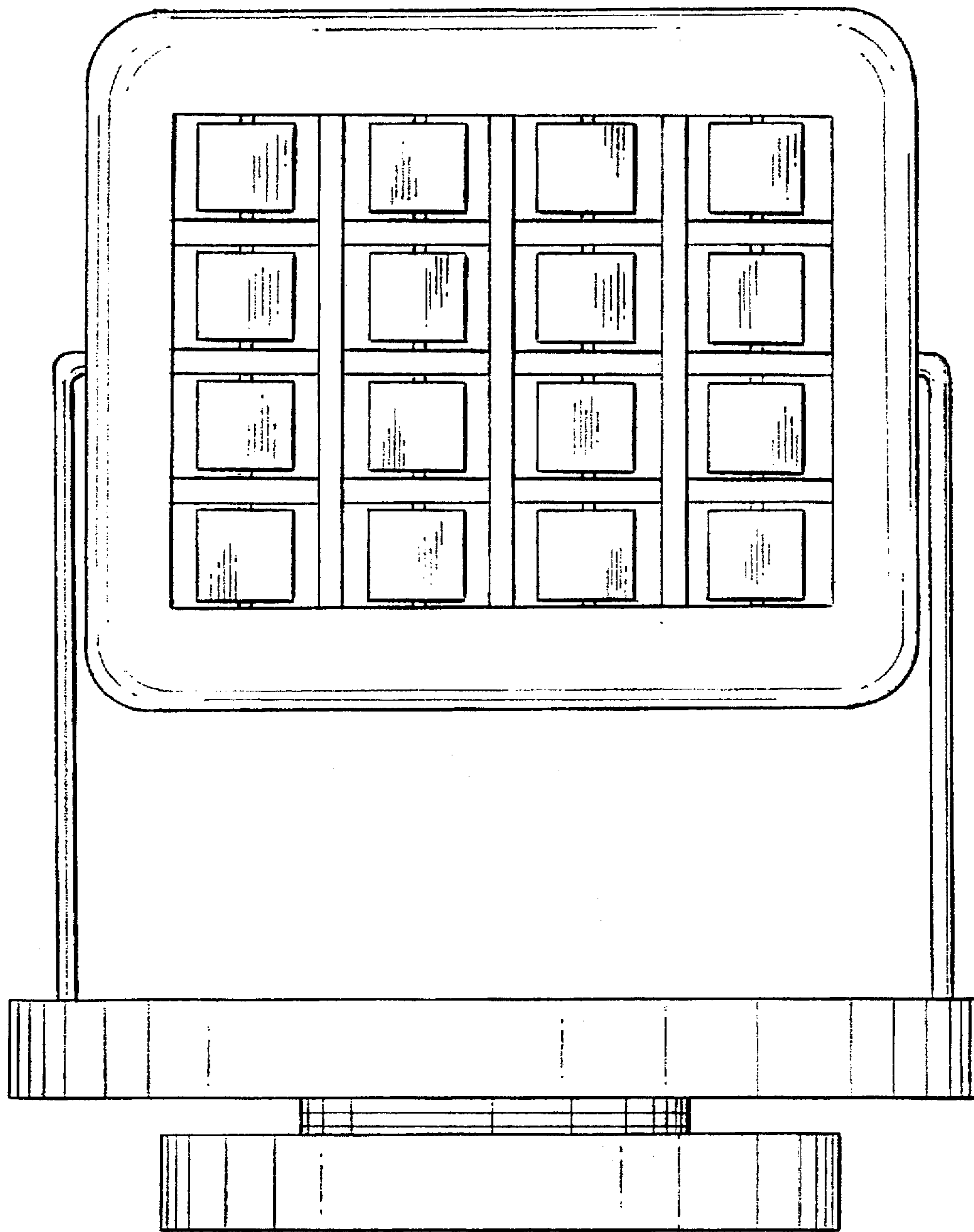

FIG. 5

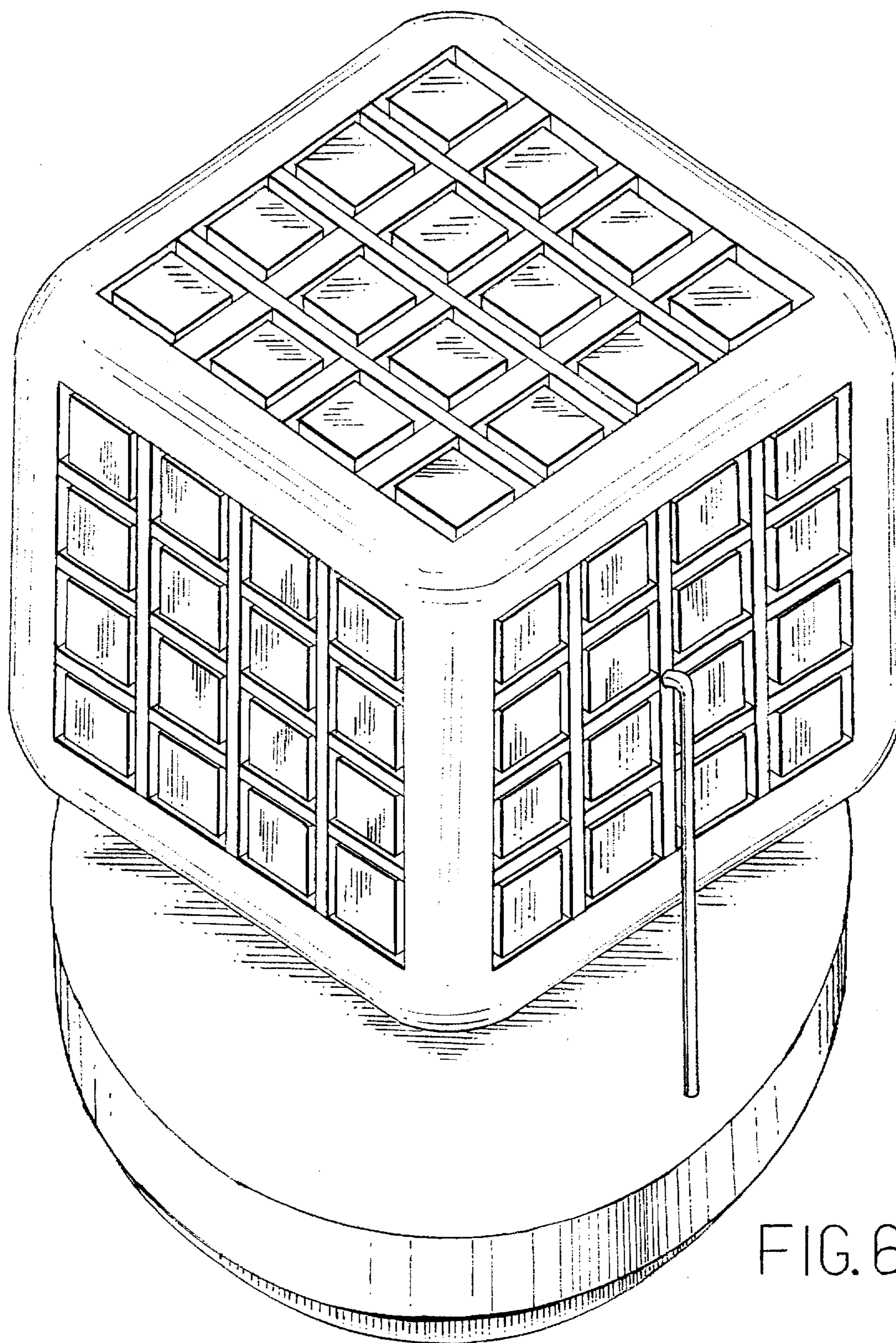

FIG. 6