



US00D408000S

# United States Patent [19]

[11] Patent Number: **Des. 408,000**

Otani et al.

[45] Date of Patent: **\*\*Apr. 13, 1999**

## [54] AUTOMOBILE TIRE

## FOREIGN PATENT DOCUMENTS

[75] Inventors: **Junichi Otani; Hisaya Morishita**, both of Kanagawa-ken, Japan

M 93 08 585 4/1994 Germany .

[73] Assignee: **The Yokohama Rubber Co. Ltd.**, Tokyo, Japan

*Primary Examiner*—Robert M. Spear  
*Attorney, Agent, or Firm*—Nikaido, Marmelstein, Murray & Oram LLP

[\*\*] Term: **14 Years**

## [57] CLAIM

[21] Appl. No.: **29/084,631**

The ornamental design for an automobile tire, as shown and described.

[22] Filed: **Mar. 6, 1998**

## DESCRIPTION

## [30] Foreign Application Priority Data

Sep. 18, 1997 [JP] Japan ..... 9-67919

FIG. 1 is a front view of the automobile tire, showing the new design, the top plan view and bottom plan view appearing the same as the front view, it being understood that the tread pattern repeats uniformly throughout the circumference of the tire;

[51] LOC (6) Cl. .... **12-15**

[52] U.S. Cl. .... **D12/151; D12/151**

FIG. 2 is a rear view of the automobile tire;

[58] Field of Search ..... **D12/136-138, D12/140, 142-151; 152/209 R, 209 A, 209 D**

FIG. 3 is a right side view of the automobile tire;

FIG. 4 is a left side view of the automobile tire;

FIG. 5 is an enlarged fragmentary front elevational view, showing in enlargement the portion of 6—6 in FIG. 1;

FIG. 6 is an enlarged cross sectional view, taken on line 6—6 and in the direction of arrows of FIG. 5; and,

FIG. 7 is an enlarged cross sectional view, taken on line 7—7 and in the direction of arrows of FIG. 5.

## [56] References Cited

### U.S. PATENT DOCUMENTS

- D. 331,379 12/1992 Nakao et al. .... D12/147
- D. 388,752 1/1998 Tsutsumi et al. .... D12/147
- D. 390,817 2/1998 Graas et al. .... D12/147

**1 Claim, 6 Drawing Sheets**

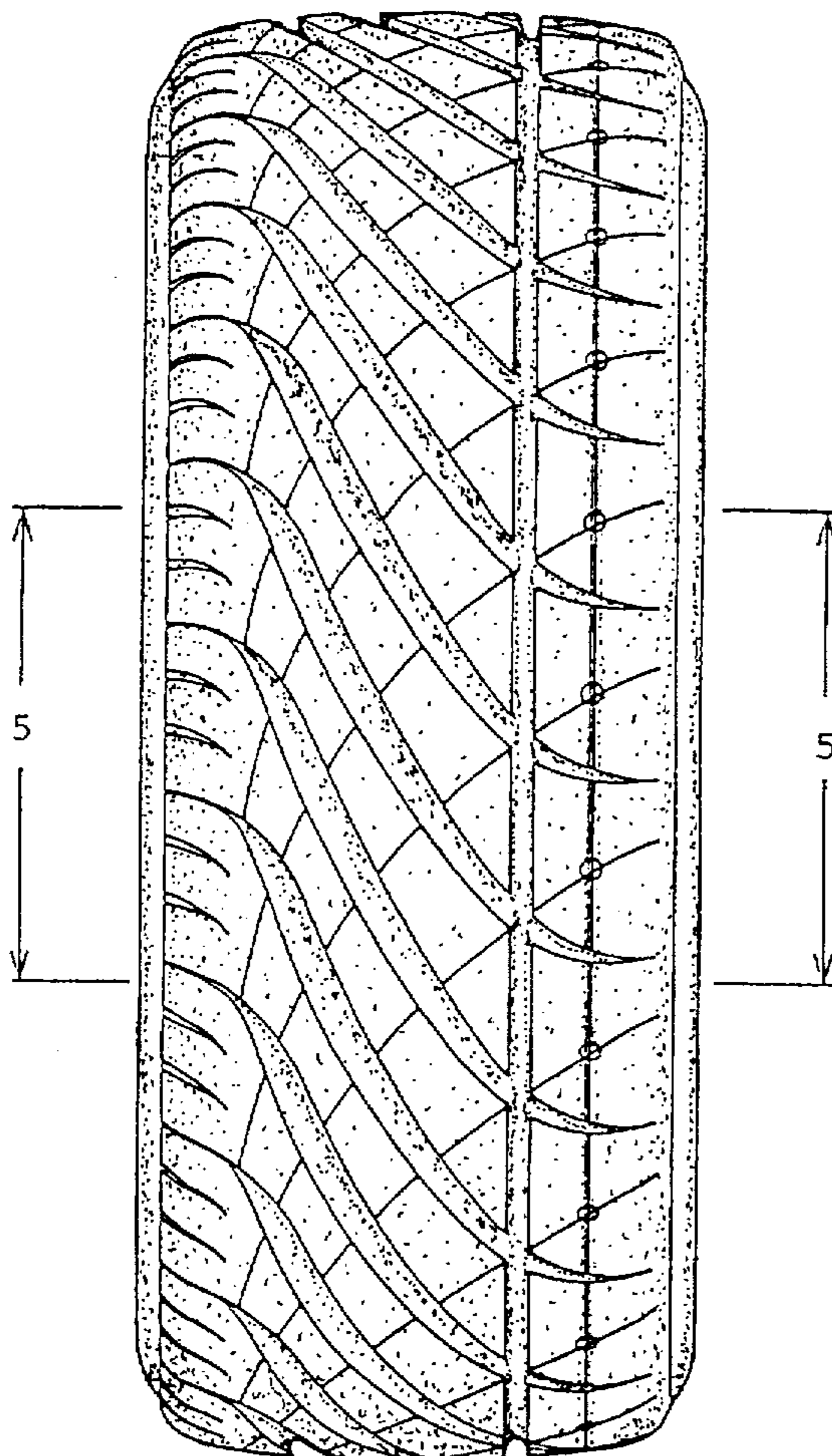

FIG. 1

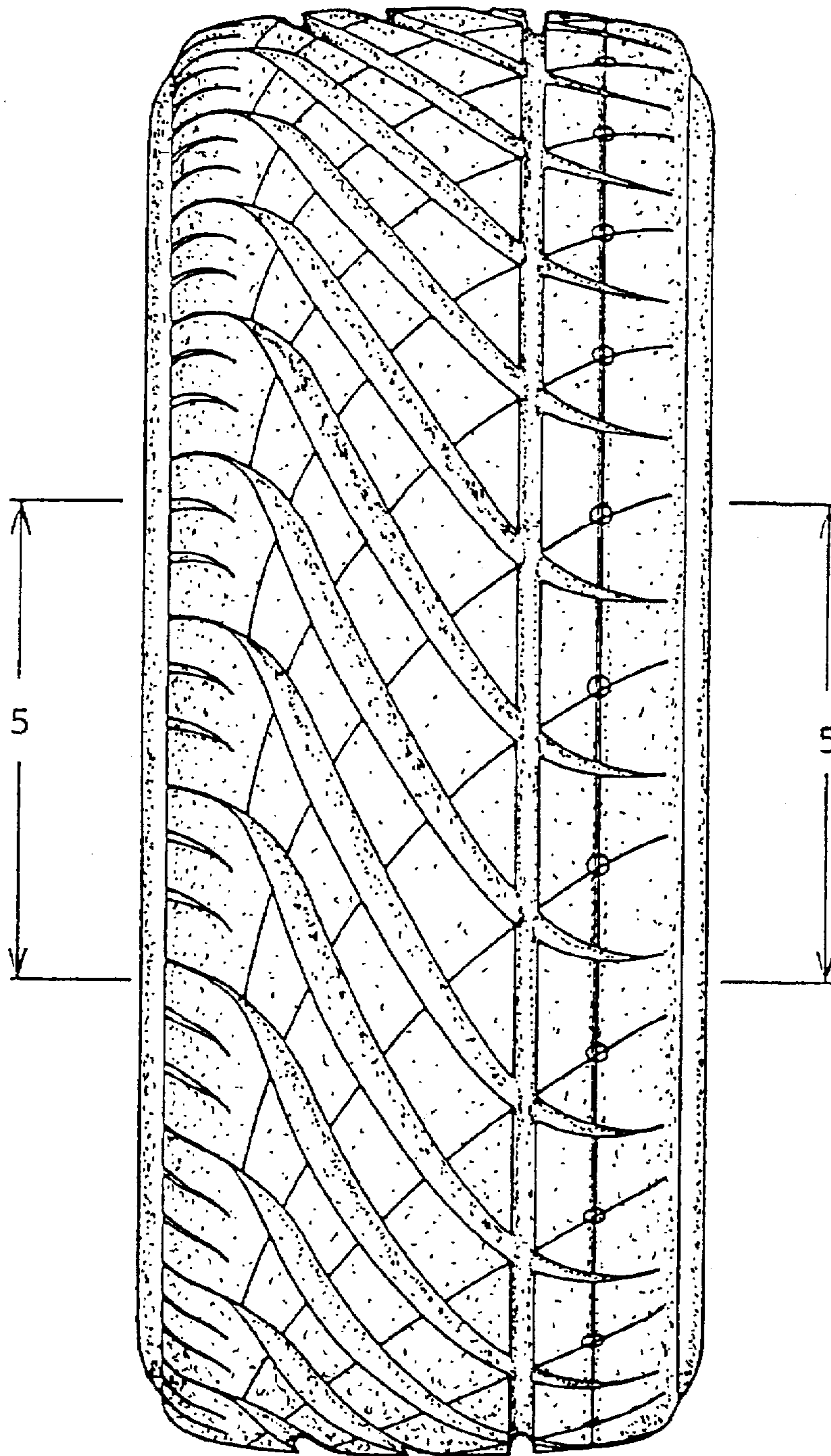

FIG. 2

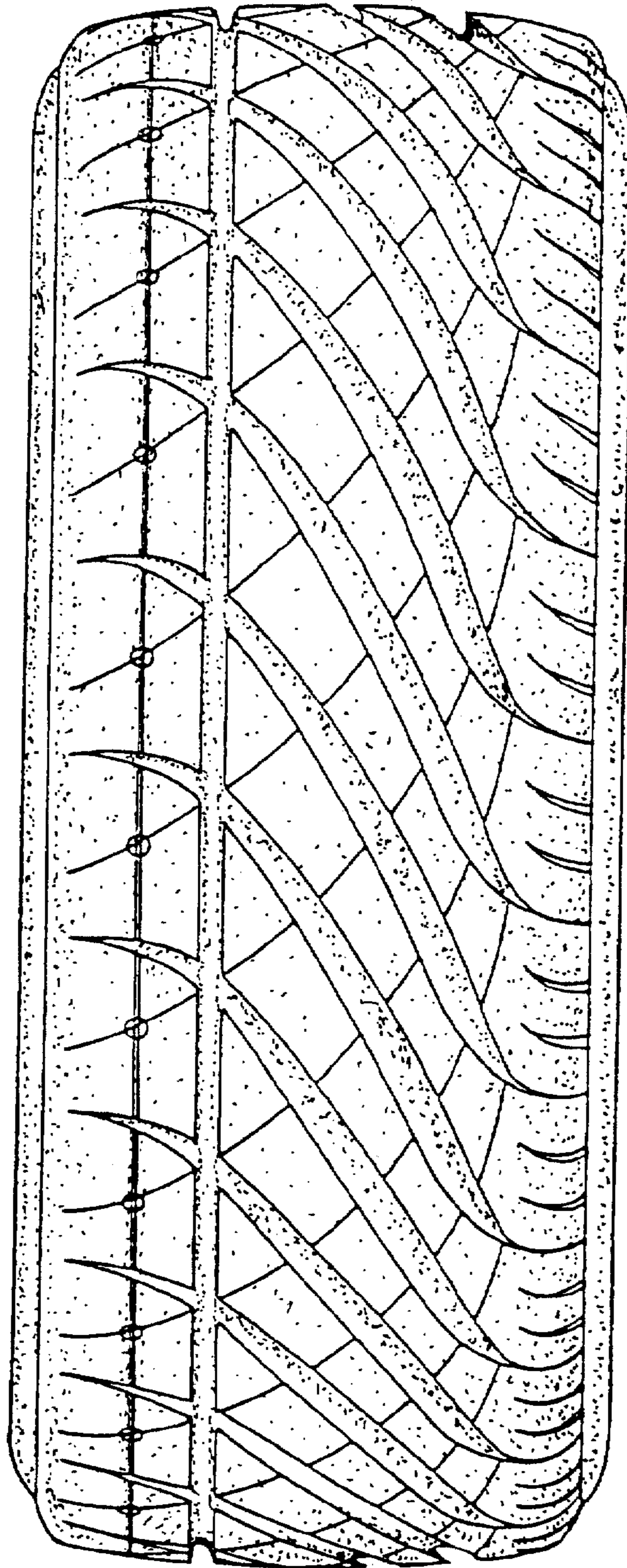

FIG. 3

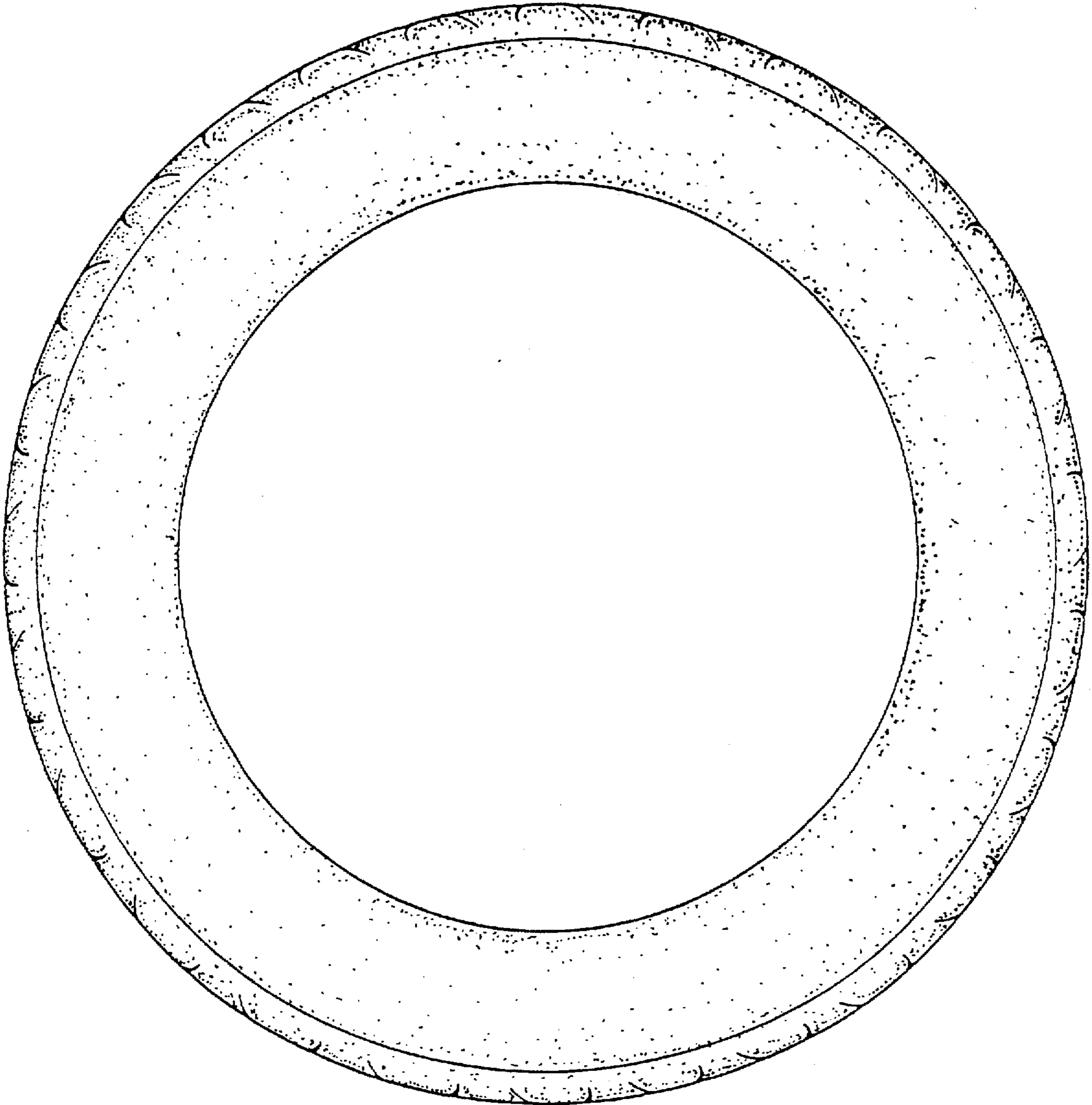

FIG.4

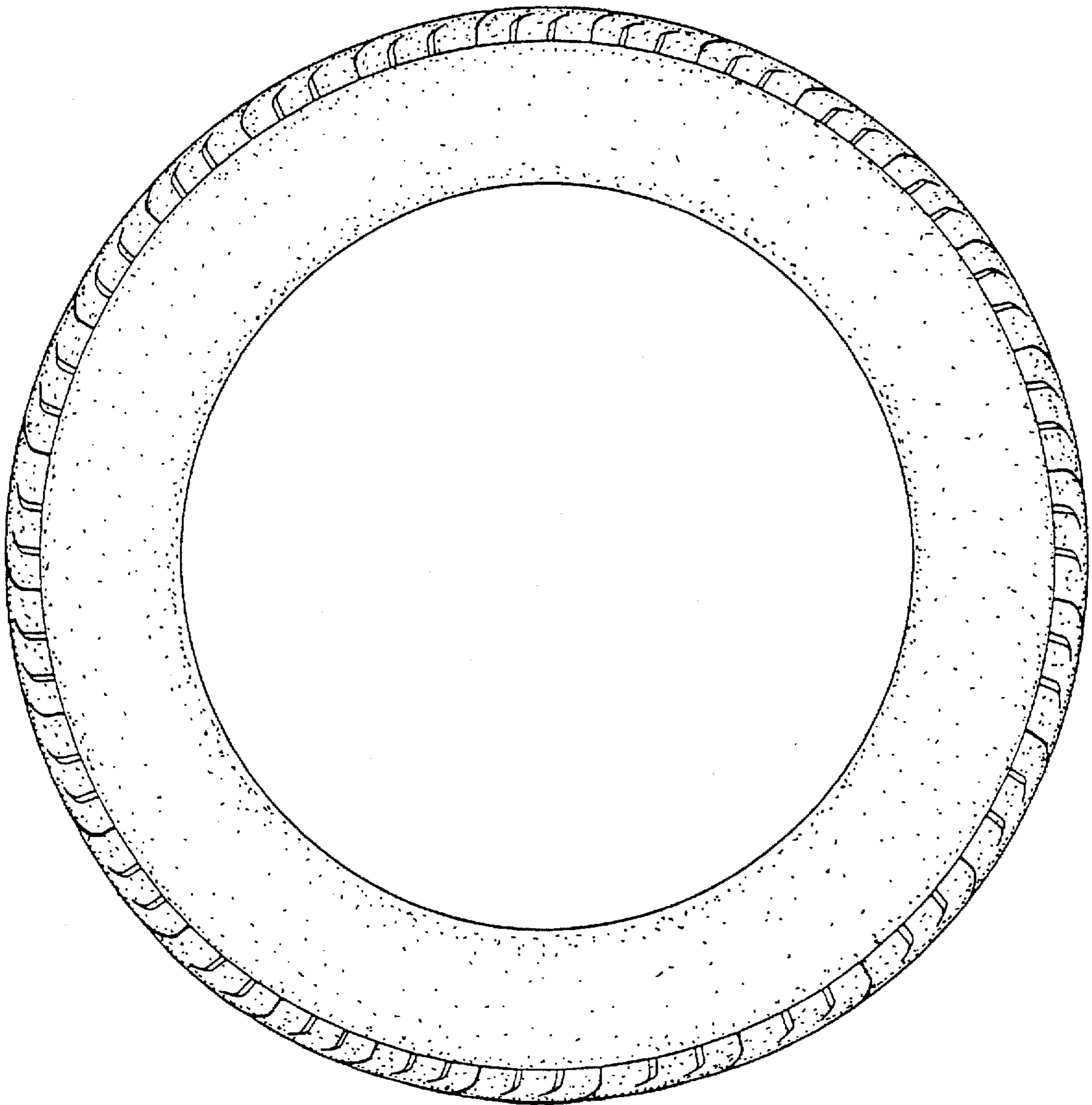

FIG. 5

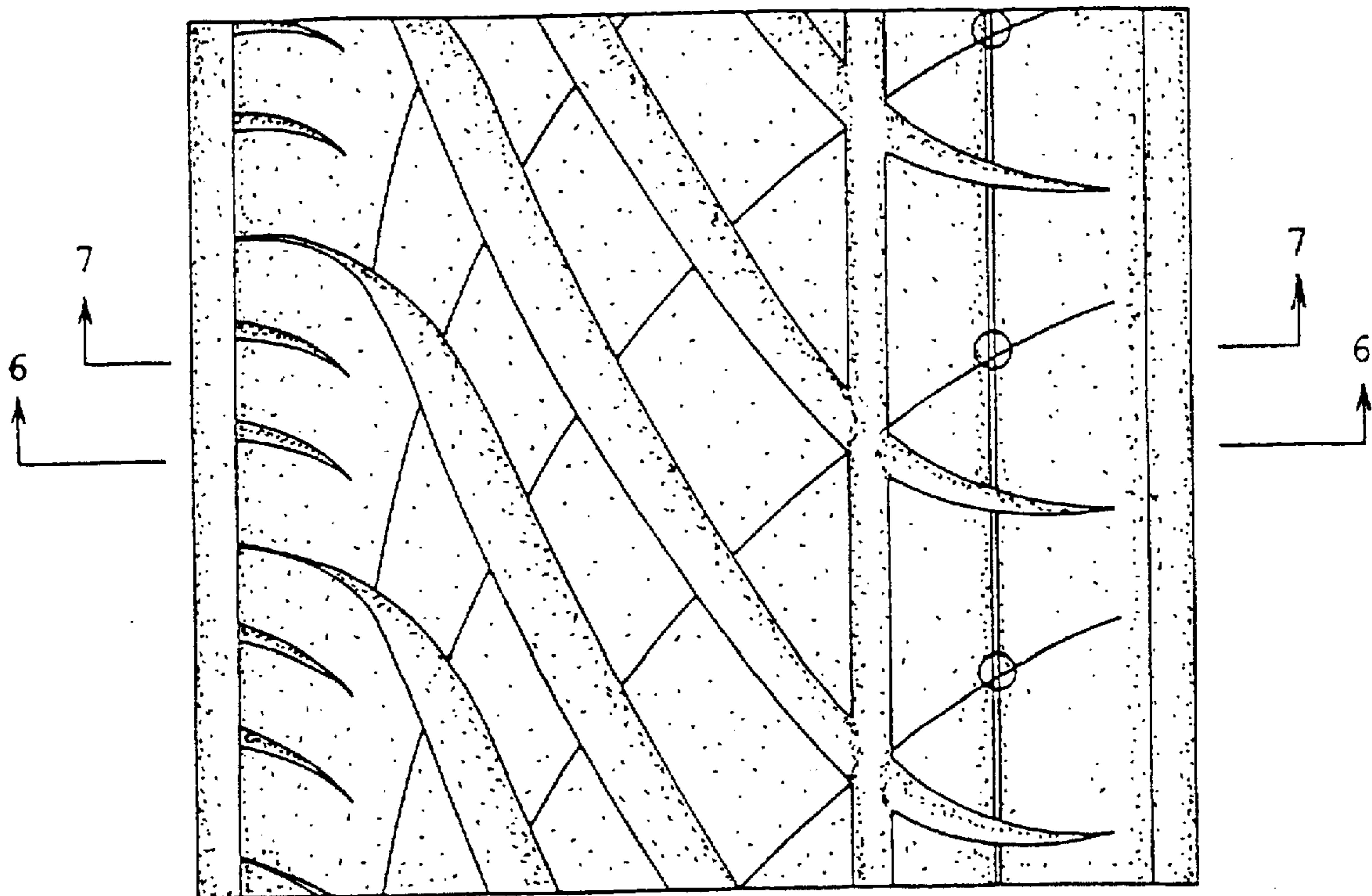

FIG. 6

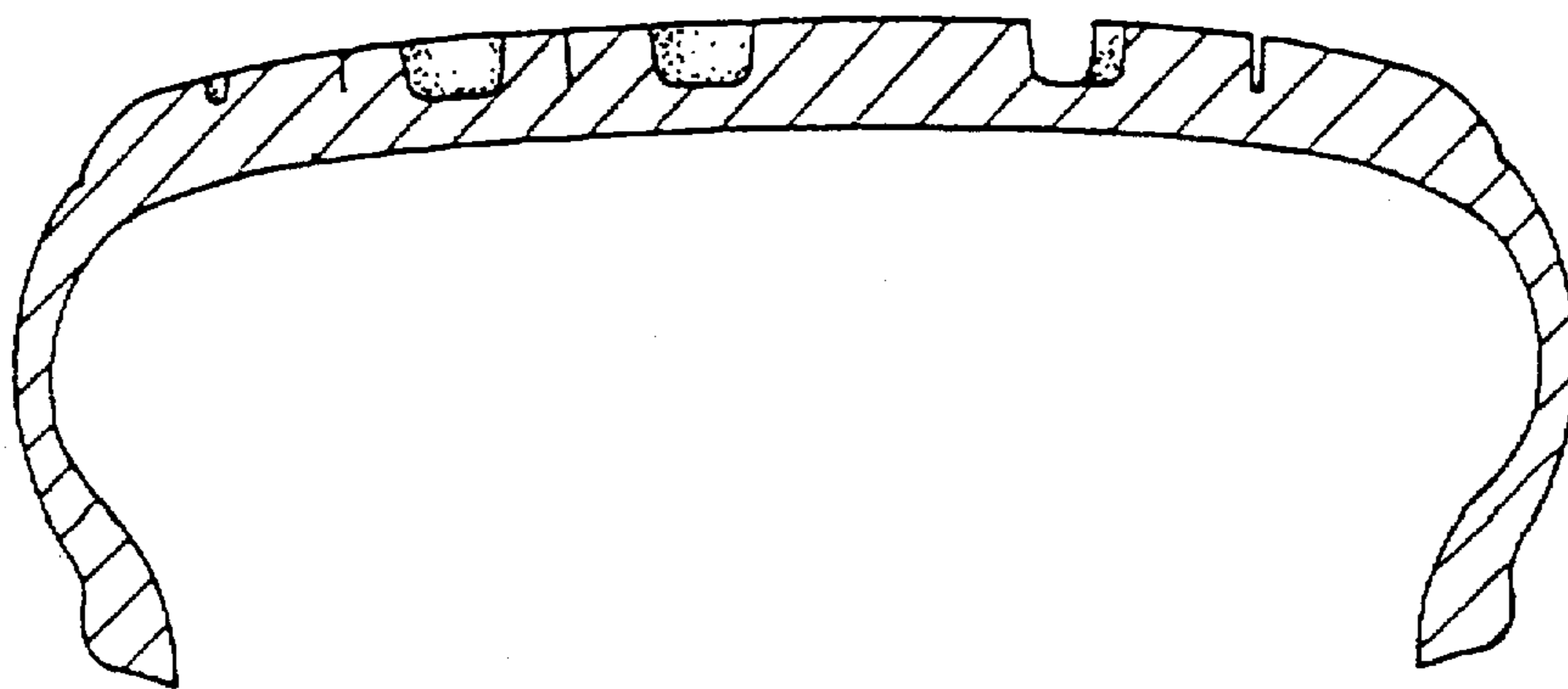

FIG. 7

