

US00D407998S

United States Patent [19]

Thomson

[11] Patent Number: **Des. 407,998**

[45] Date of Patent: ****Apr. 13, 1999**

[54] **BICYCLE SEAT POST**

[75] Inventor: **Loranzo H. Thomson**, Warner Robins, Ga.

[73] Assignee: **L. H. Thomson Corporation, Inc.**, Macon, Ga.

[**] Term: **14 Years**

[21] Appl. No.: **29/083,895**

[22] Filed: **Feb. 19, 1998**

[51] LOC (6) Cl. **12-11**

[52] U.S. Cl. **D12/119**

[58] Field of Search D12/119, 111; 297/195.1, 215.13, 215.14, 208, 209; 403/84, 87, 391; 411/402, 410, 396; 74/553

[56] **References Cited**

U.S. PATENT DOCUMENTS

D. 288,420	2/1987	Juy	D12/119
D. 332,436	1/1993	Liao	D12/119
D. 342,467	12/1993	Ringle	D12/119
D. 343,811	2/1994	Weidberg	D12/119
D. 369,577	5/1996	Lion	D12/119
D. 379,783	6/1997	Thomson et al.	D12/119
590,455	9/1897	Goodenough	.	
3,346,280	10/1967	Pfaff, Jr. et al.	287/14
3,891,333	6/1975	Corderac'k	403/84
3,933,391	1/1976	Shook	297/195
3,992,054	11/1976	Campagnolo	297/195
4,120,512	10/1978	Newlands	280/281.1
4,275,922	6/1981	Juy	297/195
4,421,357	12/1983	Shimano	297/195
4,613,187	9/1986	Gordon	297/195
4,693,627	9/1987	Borromeo	403/24
4,783,119	11/1988	Moses	297/195
4,826,192	5/1989	Borromeo	280/281.1
4,983,063	1/1991	Phillips	403/4
4,987,764	1/1991	Chen	72/367
4,995,753	2/1991	Shook	403/24
5,190,346	3/1993	Ringle	297/195
5,346,235	9/1994	Holman	280/226.1

5,441,327	8/1995	Sanderson	297/195.1
5,568,958	10/1996	Chen	297/215.15
5,649,738	7/1997	Thomson et al.	297/215.15
5,664,829	9/1997	Thomson et al.	297/215.14

FOREIGN PATENT DOCUMENTS

2 4009 182	11/1977	France	.
29501393	1/1995	Germany	.

OTHER PUBLICATIONS

Colorado Cyclist, p. 45, The Mountain Bike Seatpost, Spring 1995.

Primary Examiner—Melody N. Brown
Attorney, Agent, or Firm—Allen, Dyer, Doppelt, Milbrath & Gilchrist, P.A.

[57] **CLAIM**

The ornamental design for a bicycle seat post, as shown and described.

DESCRIPTION

FIG. 1 is a perspective view of a first embodiment of a bicycle seat post showing my new design with broken lines being for illustrative purposes only and forming no part of the claimed design;

FIG. 2 is a top plan view of the first embodiment;

FIG. 3 is a bottom plan view of the first embodiment;

FIG. 4 is a side elevational view of the first embodiment;

FIG. 5 is a rear elevational view of the first embodiment;

FIG. 7 is a perspective view of the second embodiment of a bicycle seat post with broken lines being for illustrative purposes only and forming no part of the claimed design;

FIG. 8 is a top plan view of the second embodiment ;

FIG. 9 is a bottom plan view of the second embodiment;

FIG. 10 is a side elevational view of the second embodiment;

FIG. 11 is a front elevational view of the second embodiment; and,

FIG. 12 is a rear elevational view of the second embodiment.

1 Claim, 6 Drawing Sheets

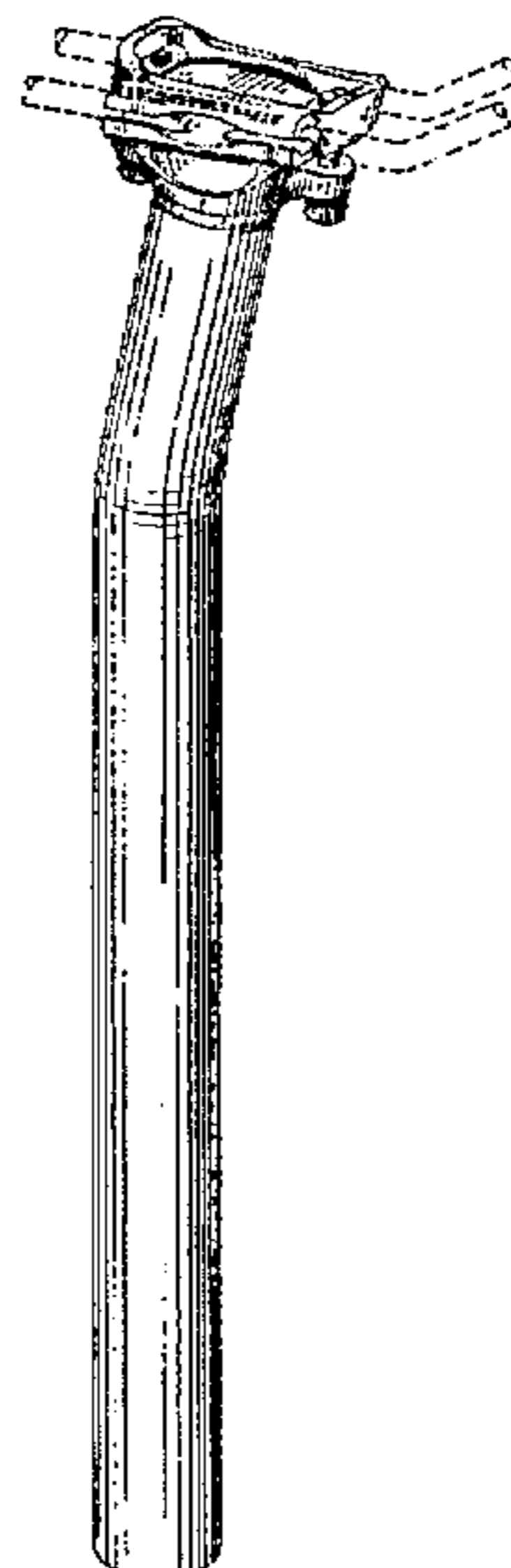

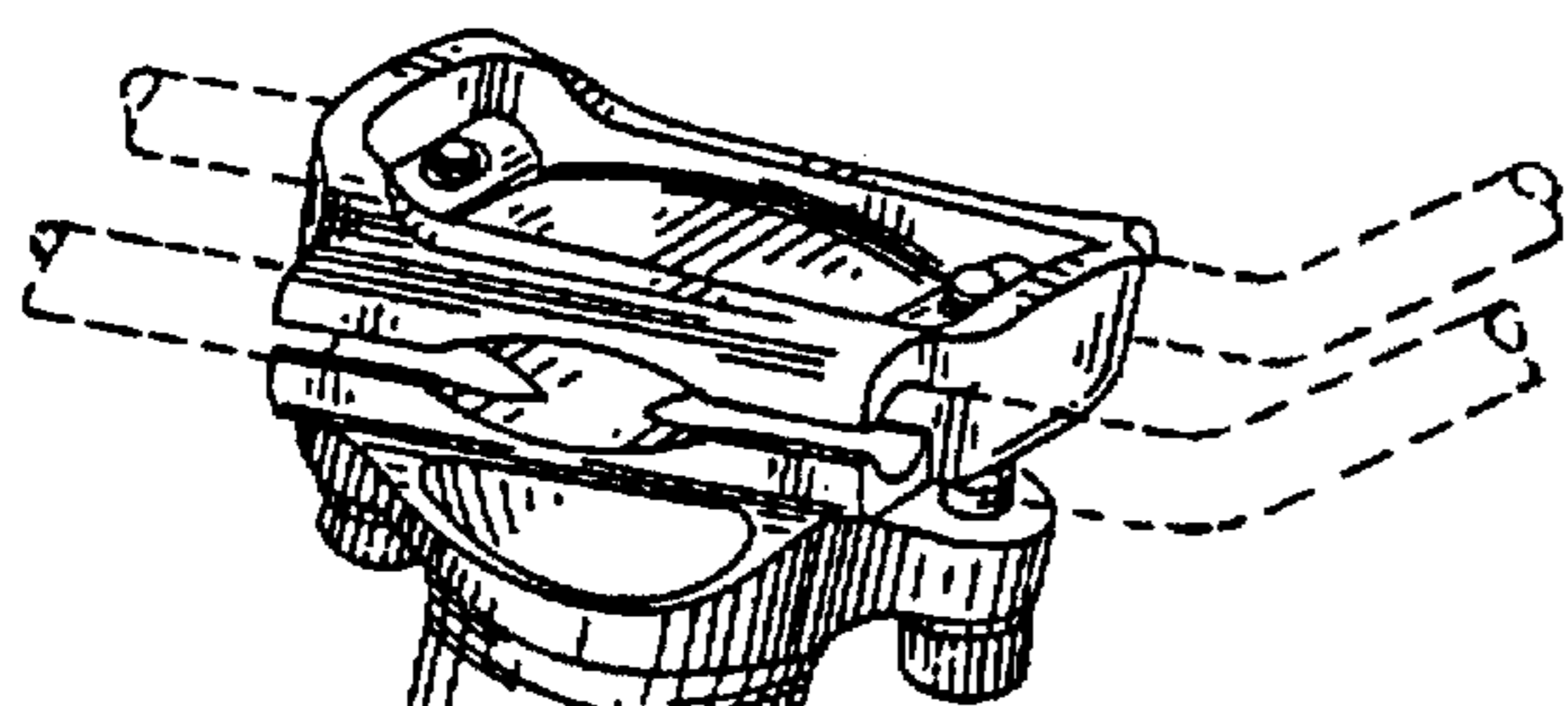

FIG. 1.

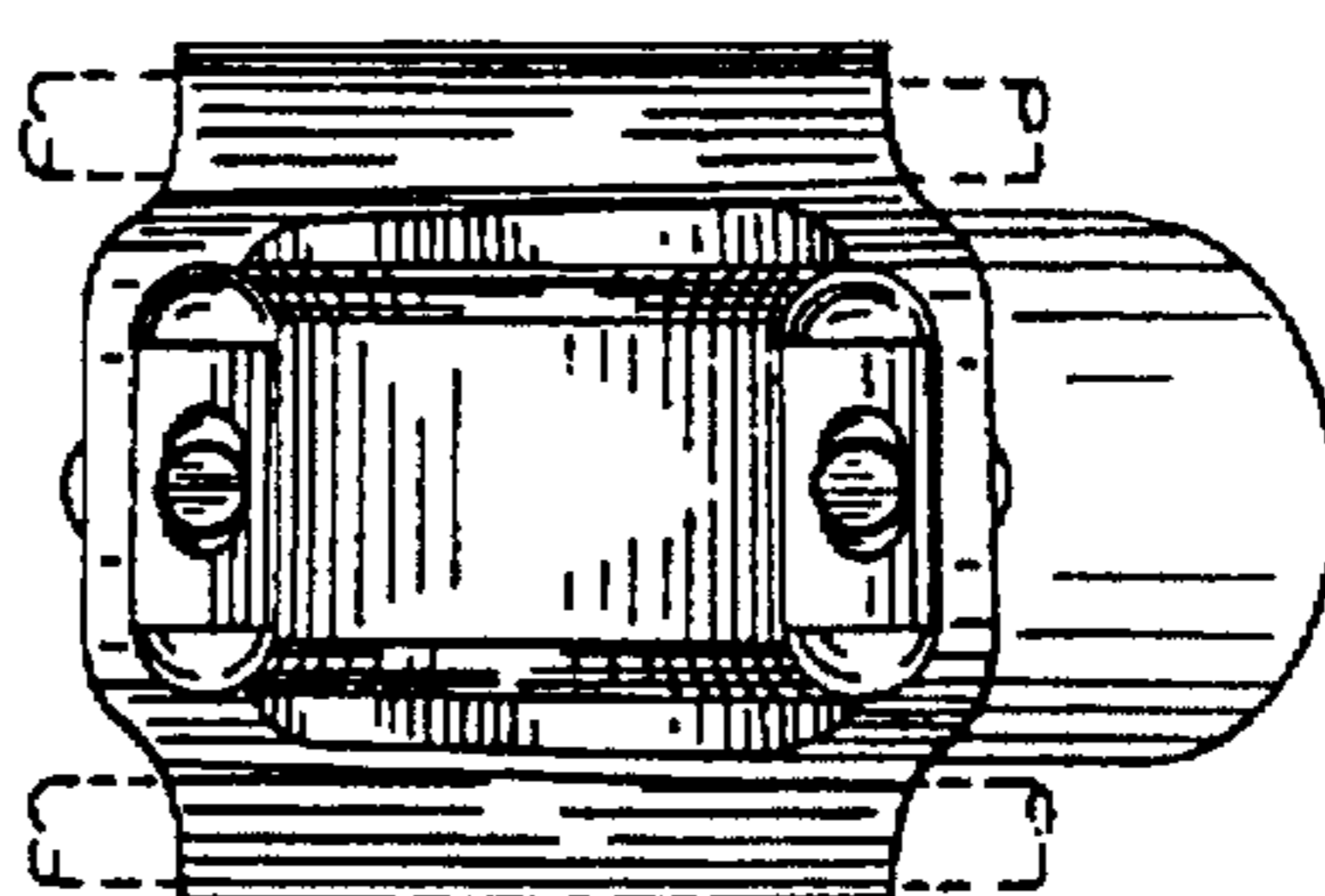

FIG. 2.

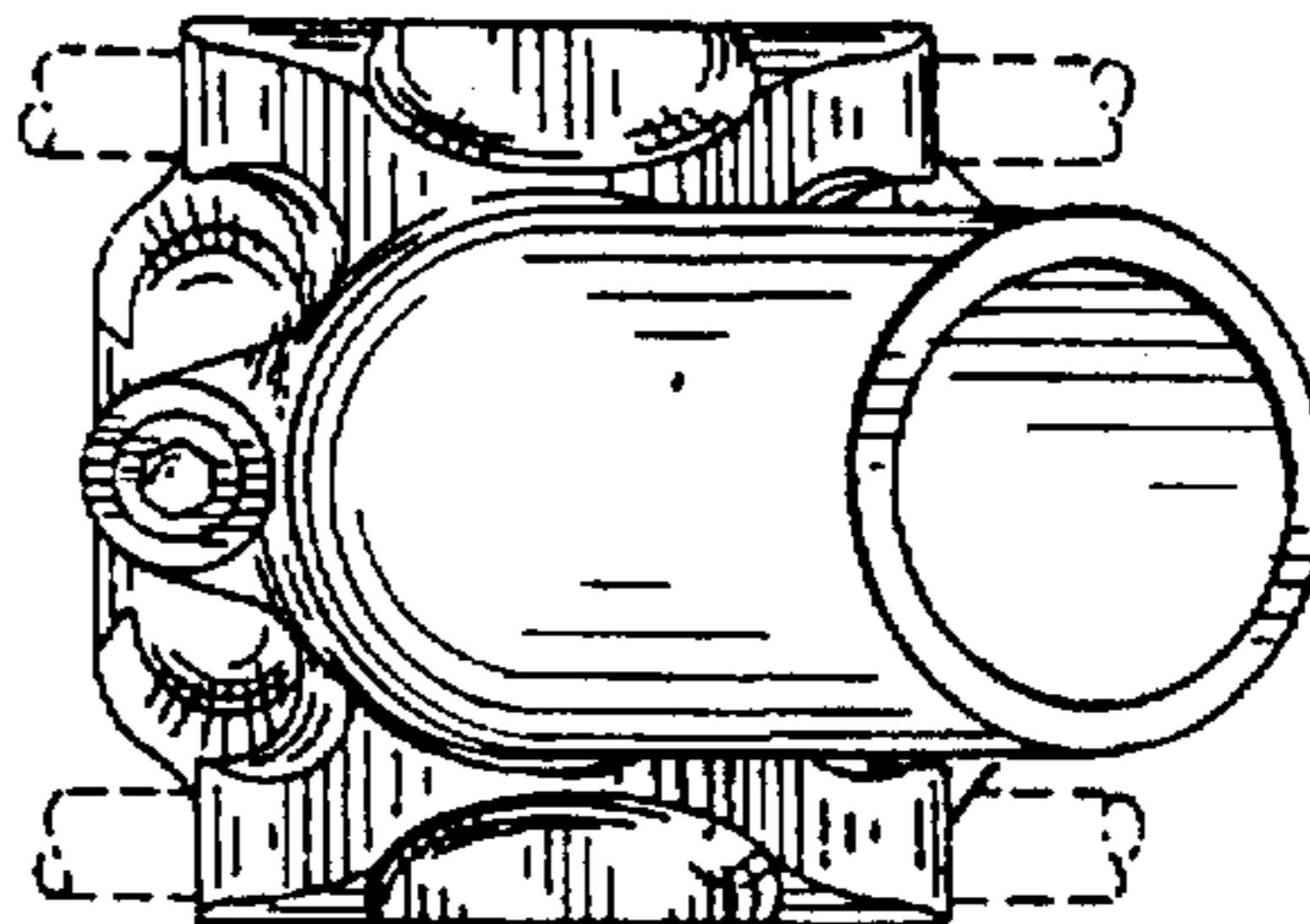

FIG. 3.

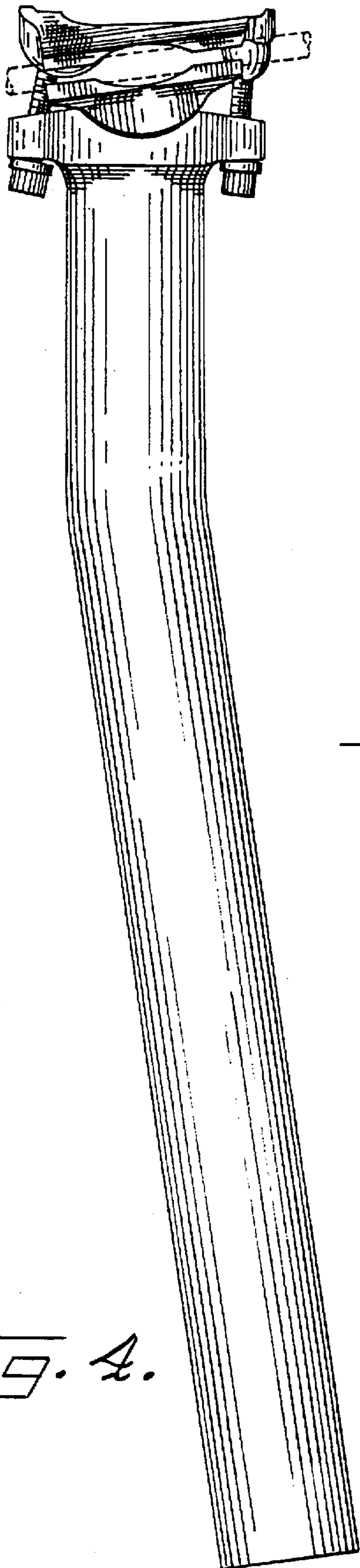

FIG. 4.

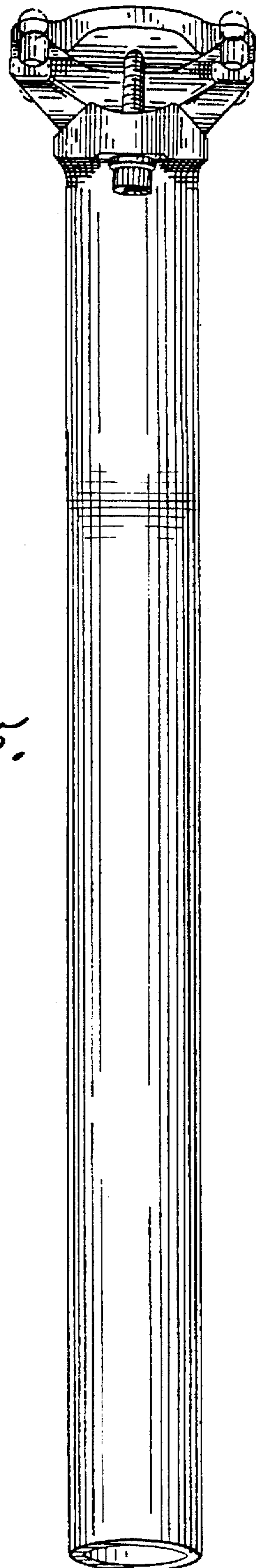

FIG. 5.

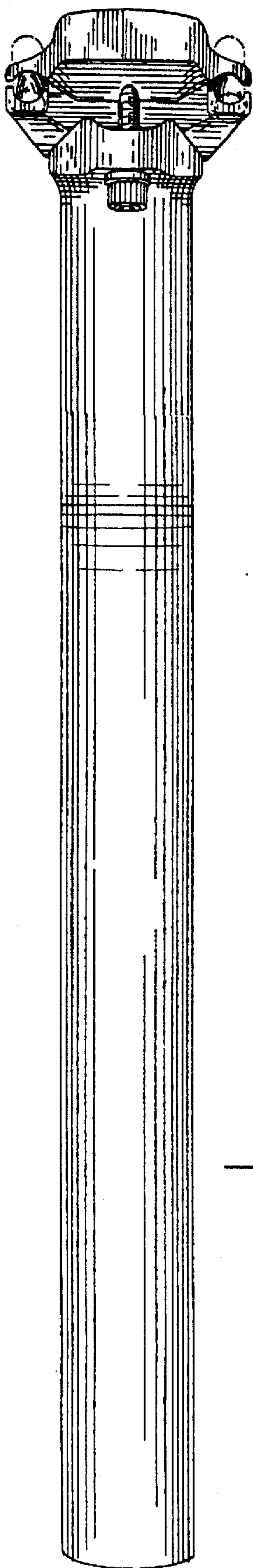

FIG. 6.

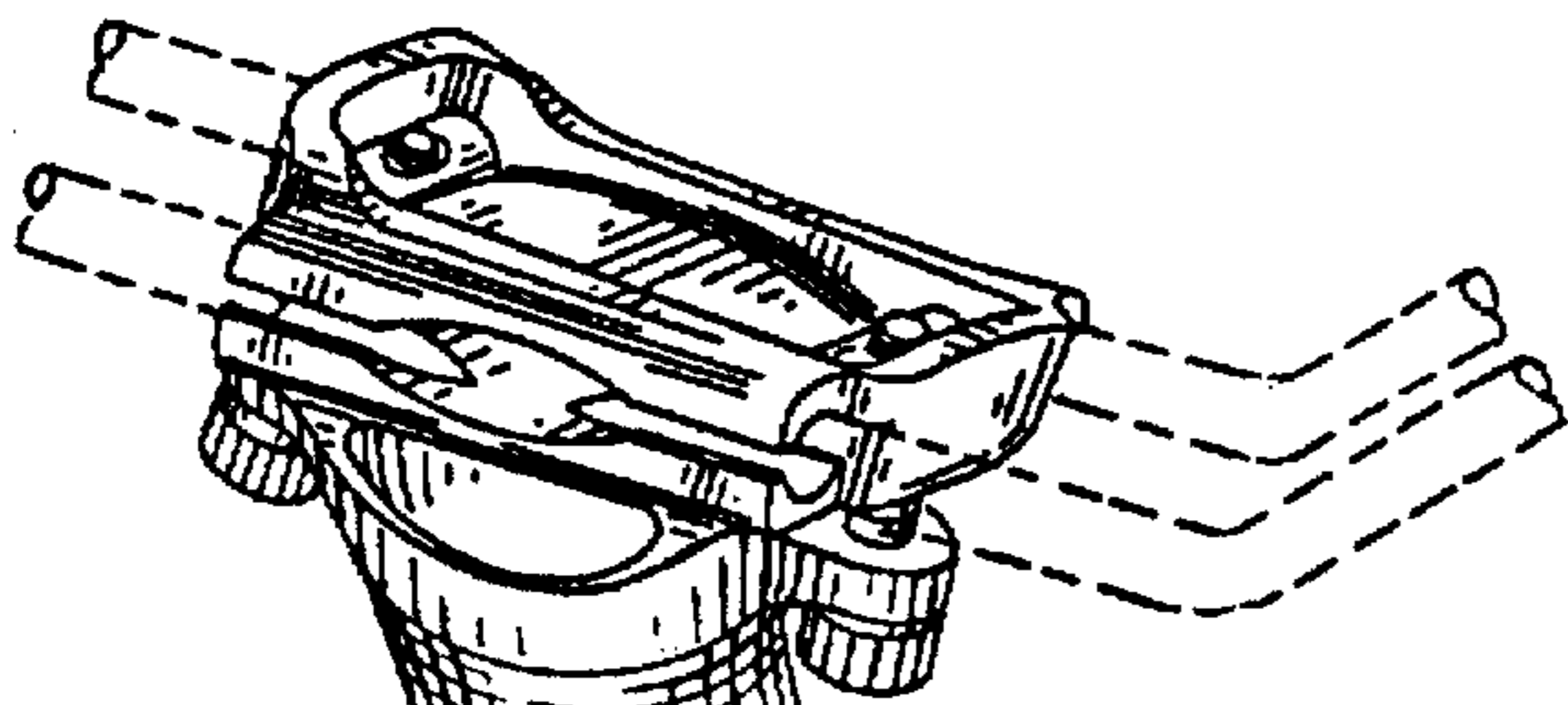

FIG. 7.

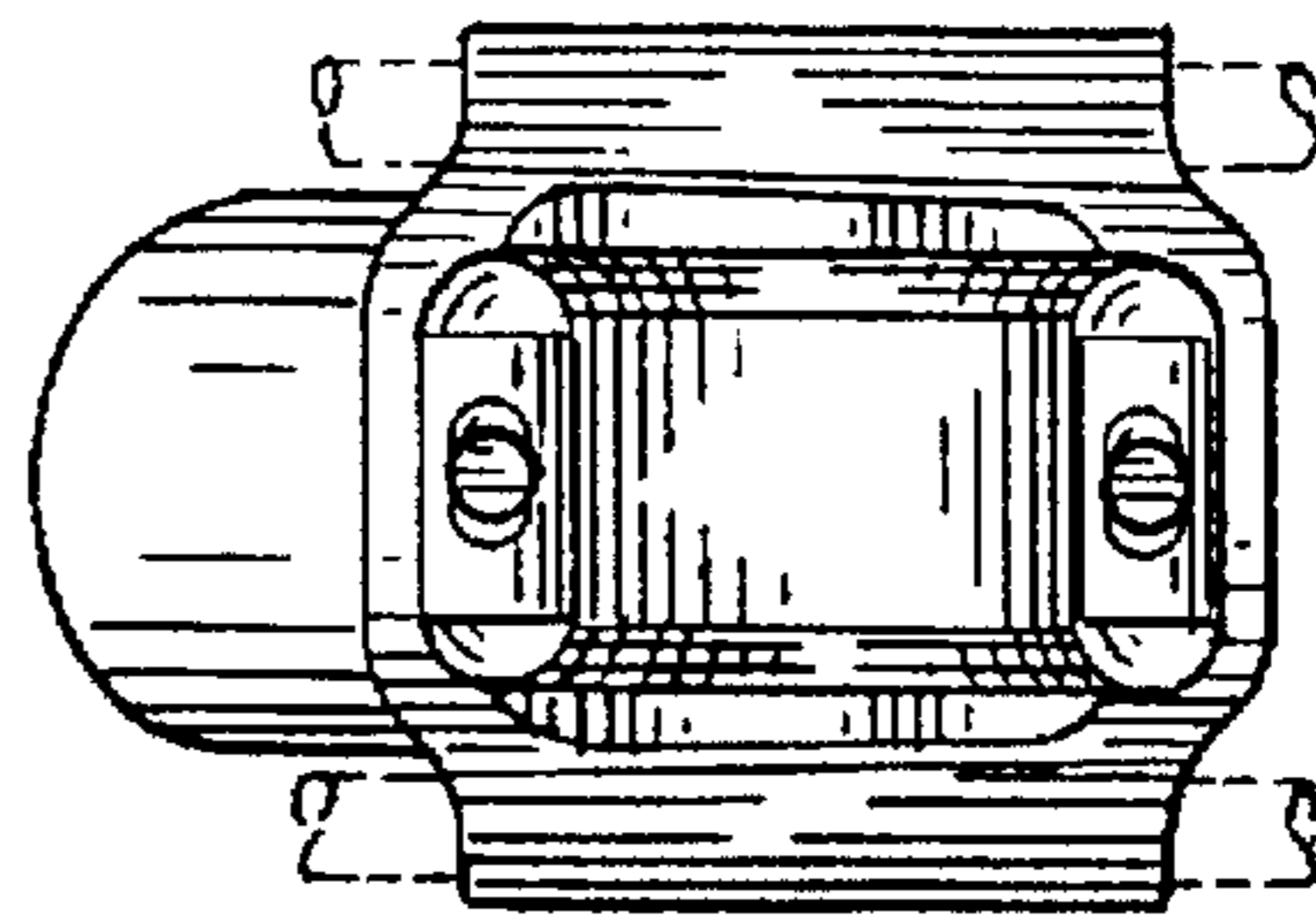

FIG. 8.

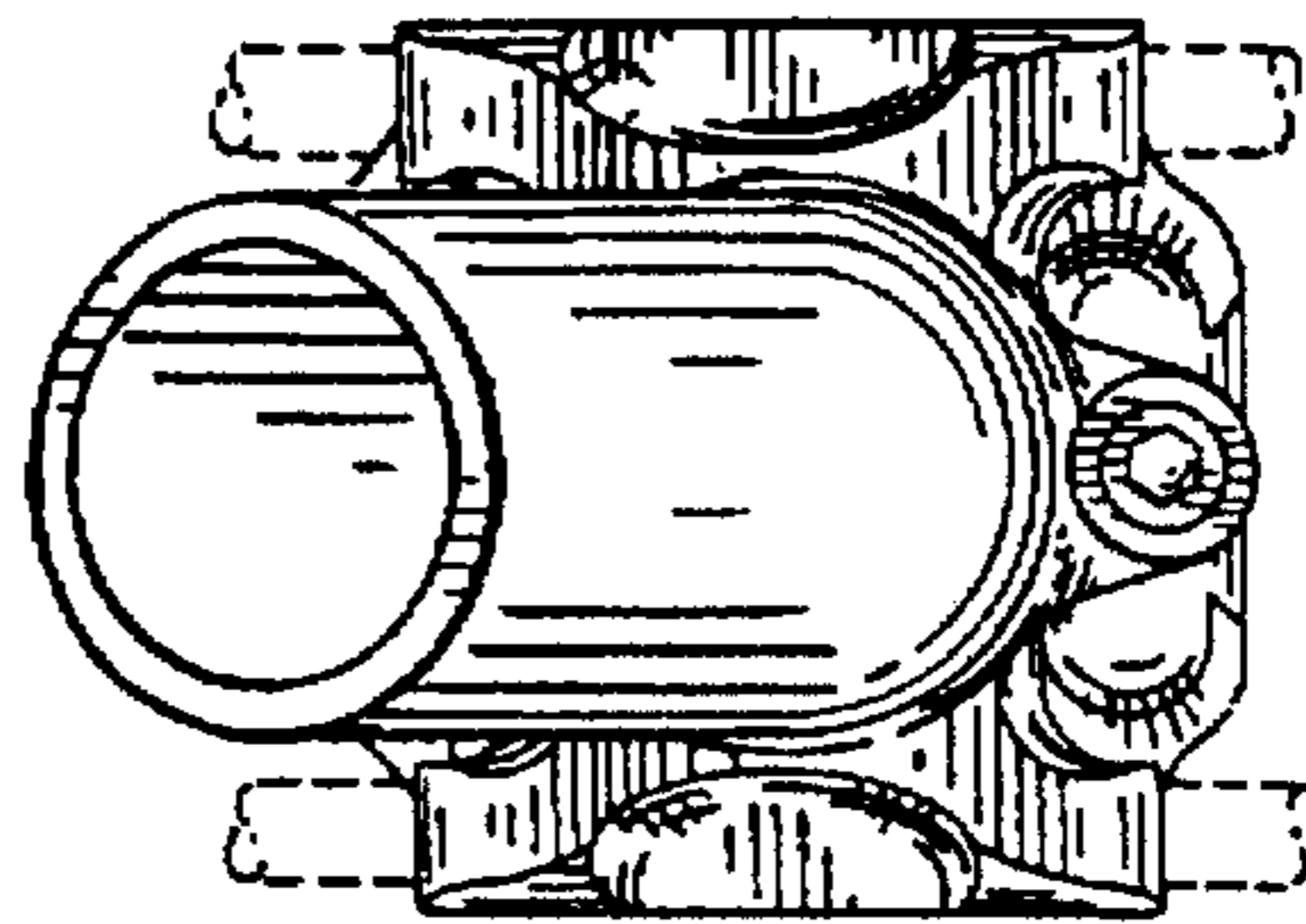
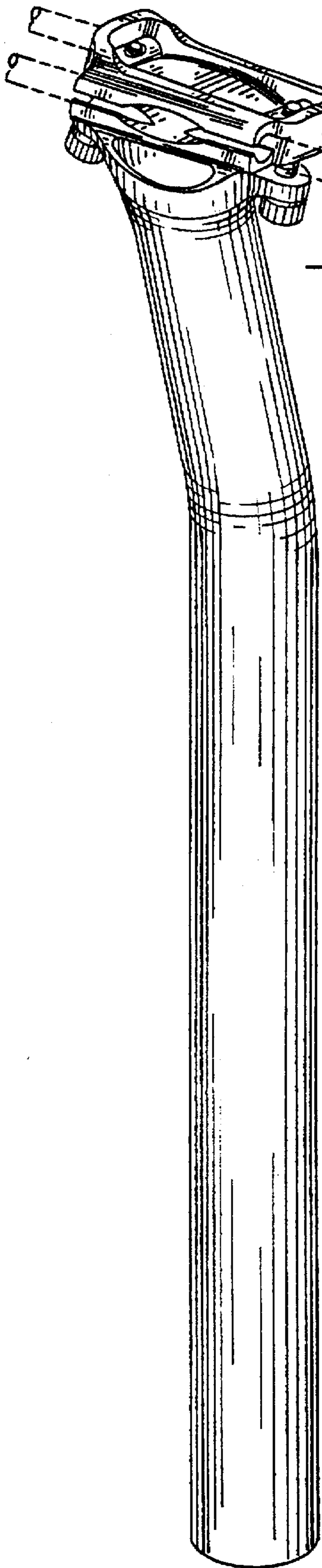

FIG. 9.



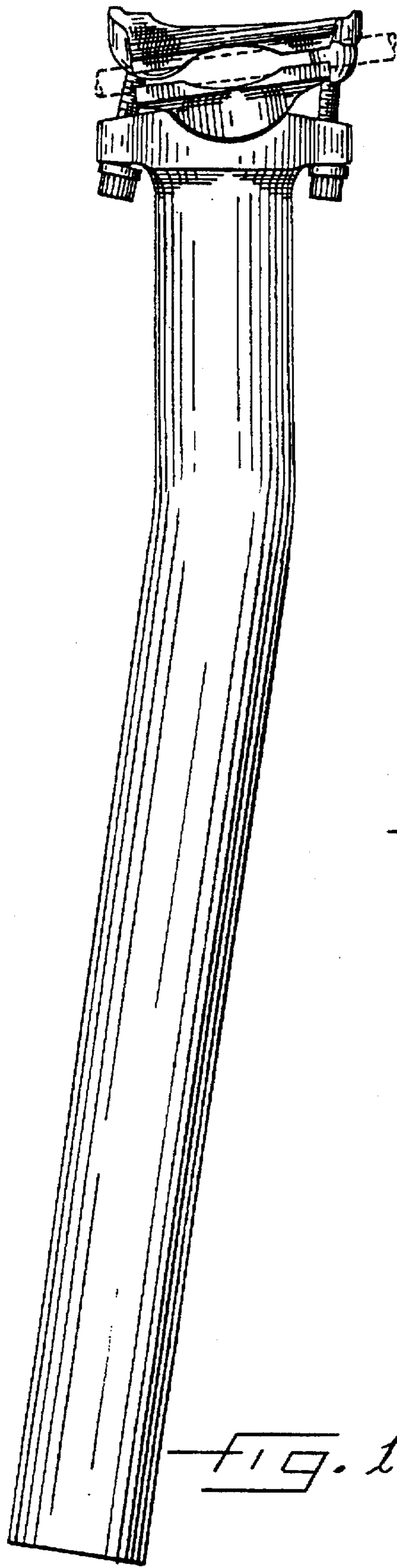

FIG. 11.

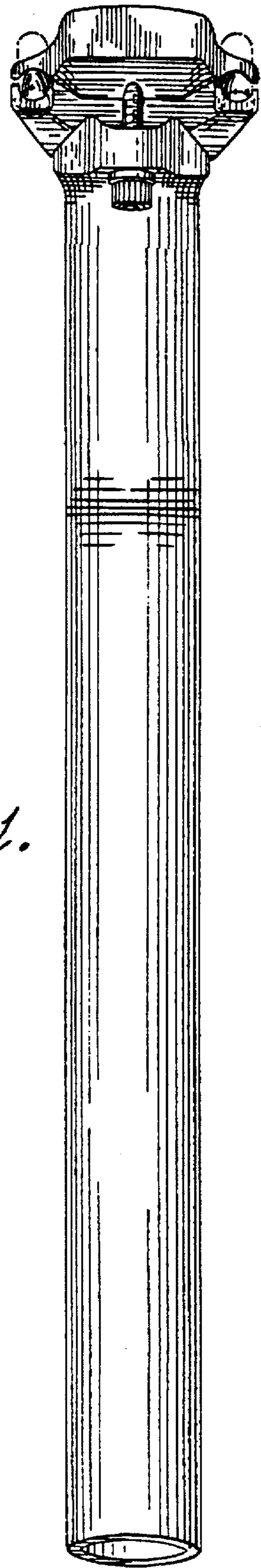

FIG. 10.

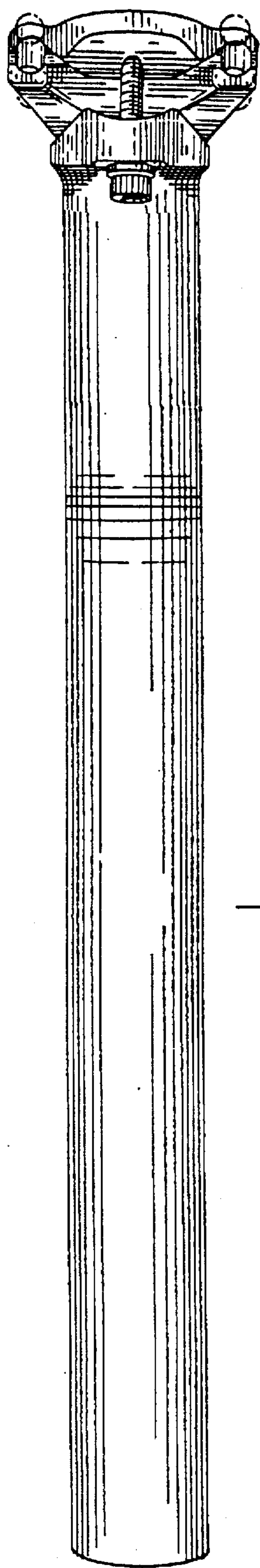

FIG. 12.

UNITED STATES PATENT AND TRADEMARK OFFICE
CERTIFICATE OF CORRECTION

PATENT NO. : Des. 407,998
DATED : Apr. 13, 1999
INVENTOR(S) : Lorenzo H. Thomson

It is certified that error appears in the above-identified patent and that said Letters Patent is hereby corrected as shown below:

DESCRIPTION Between FIG. 5 and FIG. 7 insert:

-- FIG. 6 is a front elevation view of the first embodiment; --

Signed and Sealed this
Seventh Day of September, 1999

Attest:



Q. TODD DICKINSON

Attesting Officer

Acting Commissioner of Patents and Trademarks