



US00D407725S

**United States Patent** [19]  
**Ceroll et al.**

[11] **Patent Number: Des. 407,725**  
[45] **Date of Patent: \*\*Apr. 6, 1999**

[54] **BASE FOR A TABLE SAW**

[58] **Field of Search** ..... D15/133; 83/662,  
83/782-786

[75] **Inventors:** Warren A. Ceroll, Owings Mills;  
Robert S. Gehret, Hampstead; Daniel  
Puzio, Baltimore; Frederick R. Bean,  
Finksburg; Michael L. O'Banion,  
Westminster, all of Md.; David A.  
Porter, Hanover, Pa.; Daniel A.  
Ferrara, Jr., Bantam, Conn.

[56] **References Cited**  
U.S. PATENT DOCUMENTS

D. 394,071 5/1998 Ceroll et al. .... D15/133

*Primary Examiner*—Antoine Duval Davis  
*Attorney, Agent, or Firm*—Adan Ayala

[73] **Assignee:** Black & Decker Inc., Newark, Del.

[57] **CLAIM**

[\*\*] **Term:** 14 Years

The ornamental design for a base for a table saw, as shown  
and described.

[21] **Appl. No.:** 90,751

**DESCRIPTION**

[22] **Filed:** Jul. 15, 1998

FIG. 1 is a front elevational view of an embodiment of a base  
for a table saw showing our new design;  
FIG. 2 is a right side elevational view of the embodiment;  
FIG. 3 is a rear elevational view of the embodiment;  
FIG. 4 is a left side elevational view of the embodiment; and,  
FIG. 5 is a perspective view of the embodiment.

**Related U.S. Application Data**

In the above drawings, any broken line illustration is not part  
of the design sought to be patented. In addition, any views  
not shown thereof do not form a part of the invention.

[63] Continuation of Ser. No. 83,053, Jan. 20, 1998, which is a  
continuation of Ser. No. 070,477, May 8, 1997, Pat. No. Des.  
395,322, which is a continuation of Ser. No. 57,853, Aug. 1,  
1996, Pat. No. Des. 394,071, which is a continuation of Ser.  
No. 51,851, Mar. 1, 1996, abandoned.

[51] **LOC (6) Cl.** ..... 15-09

**1 Claim, 5 Drawing Sheets**

[52] **U.S. Cl.** ..... D15/133

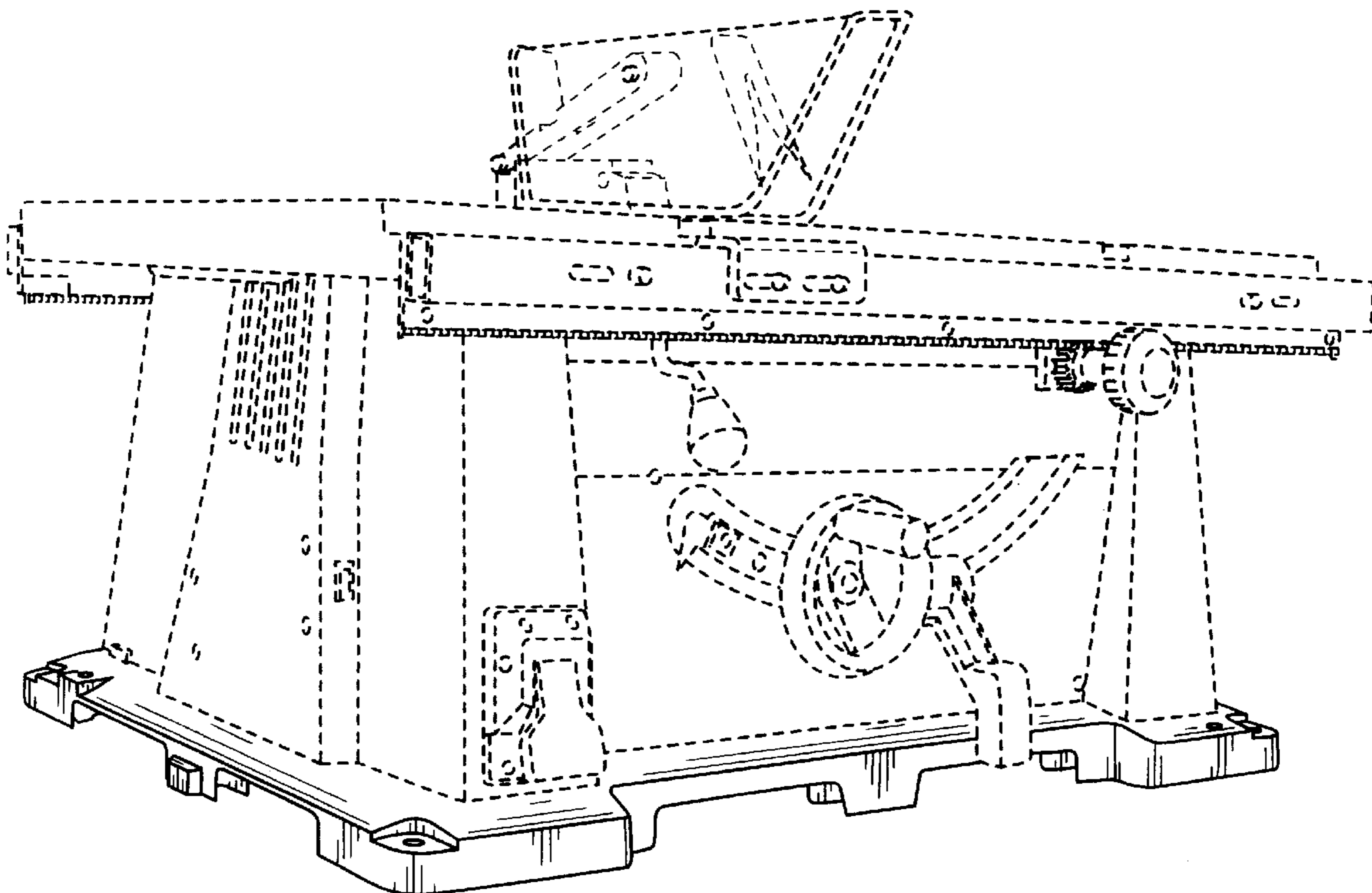

FIG. 1

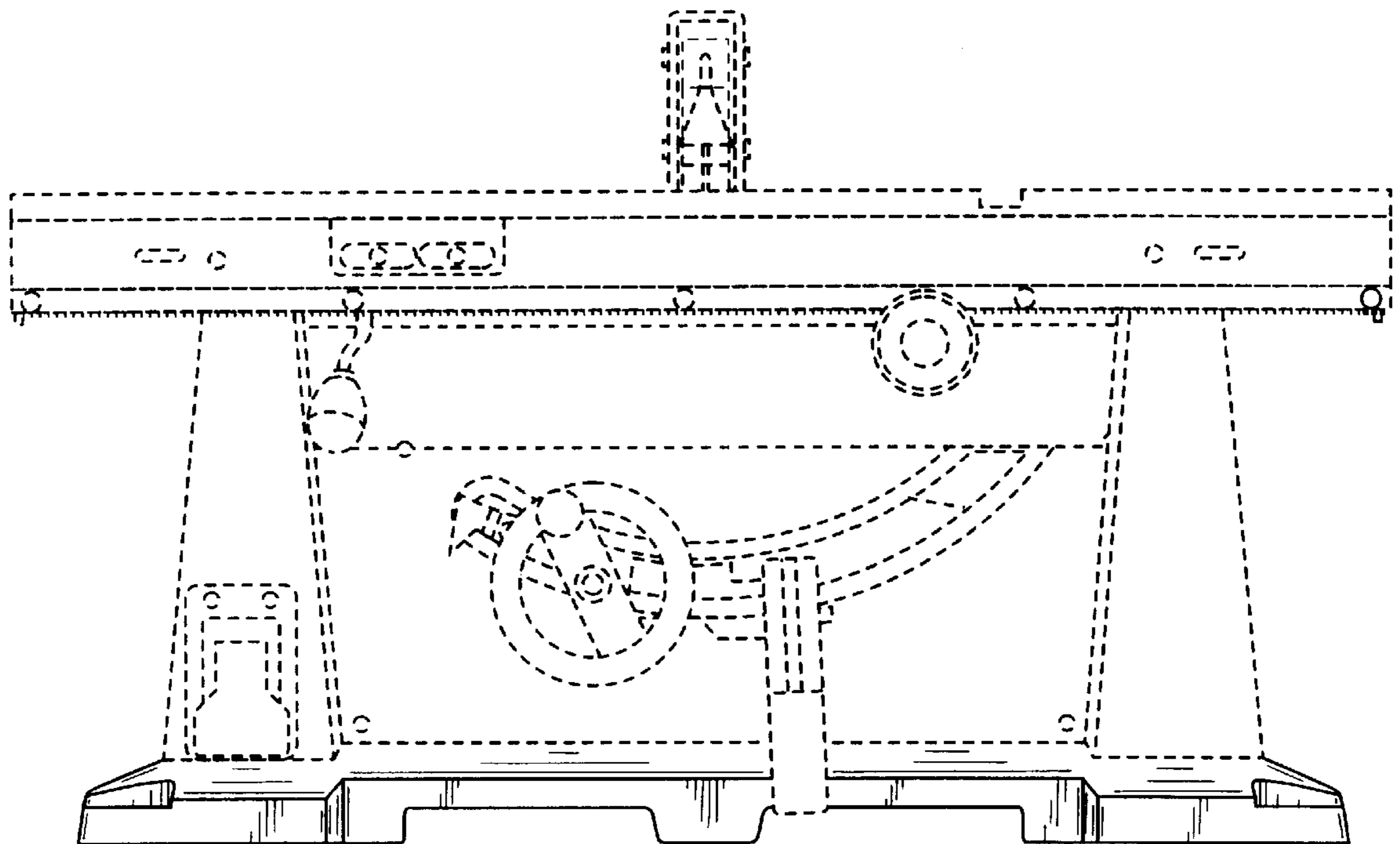

FIG. 2

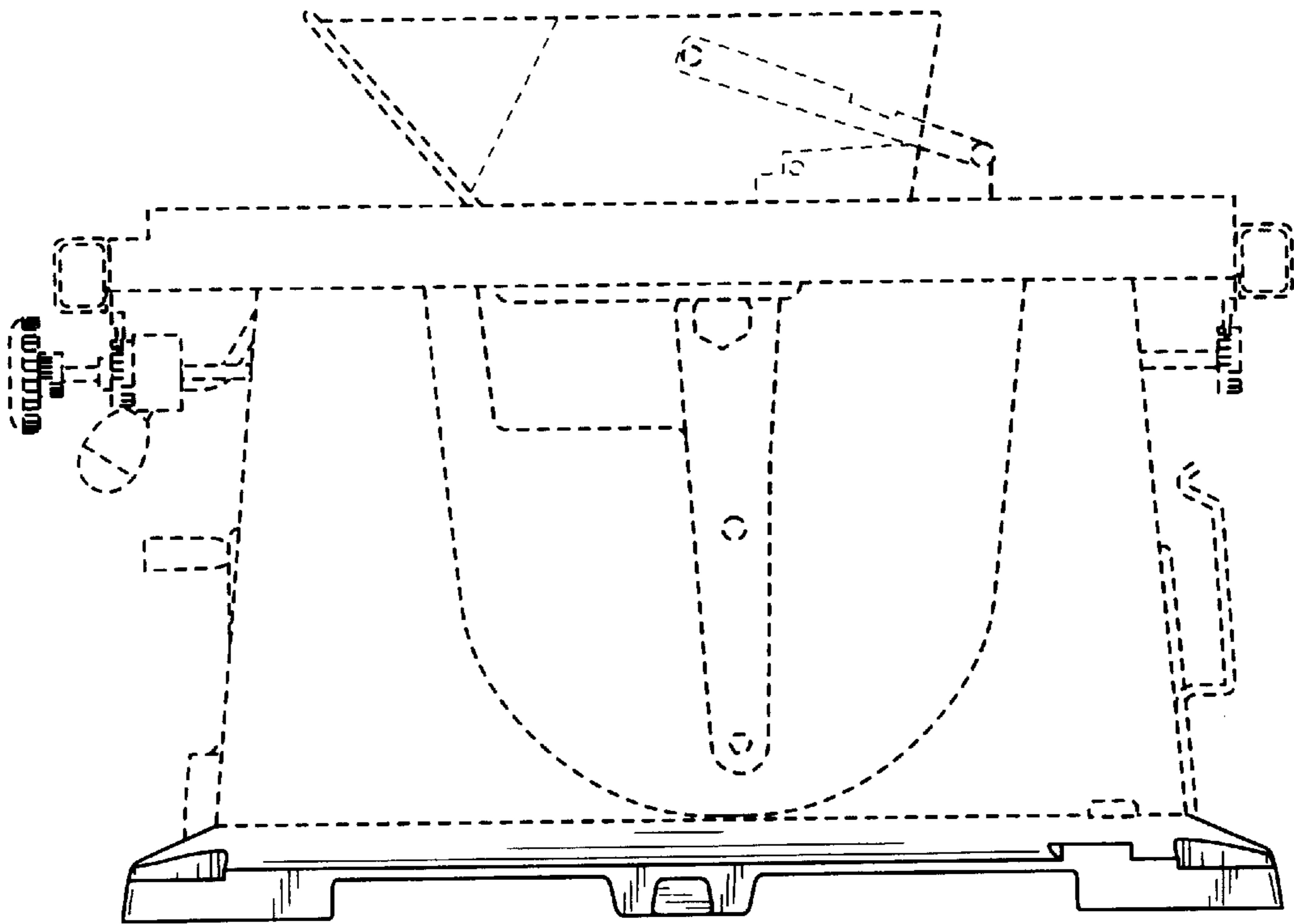

FIG. 3

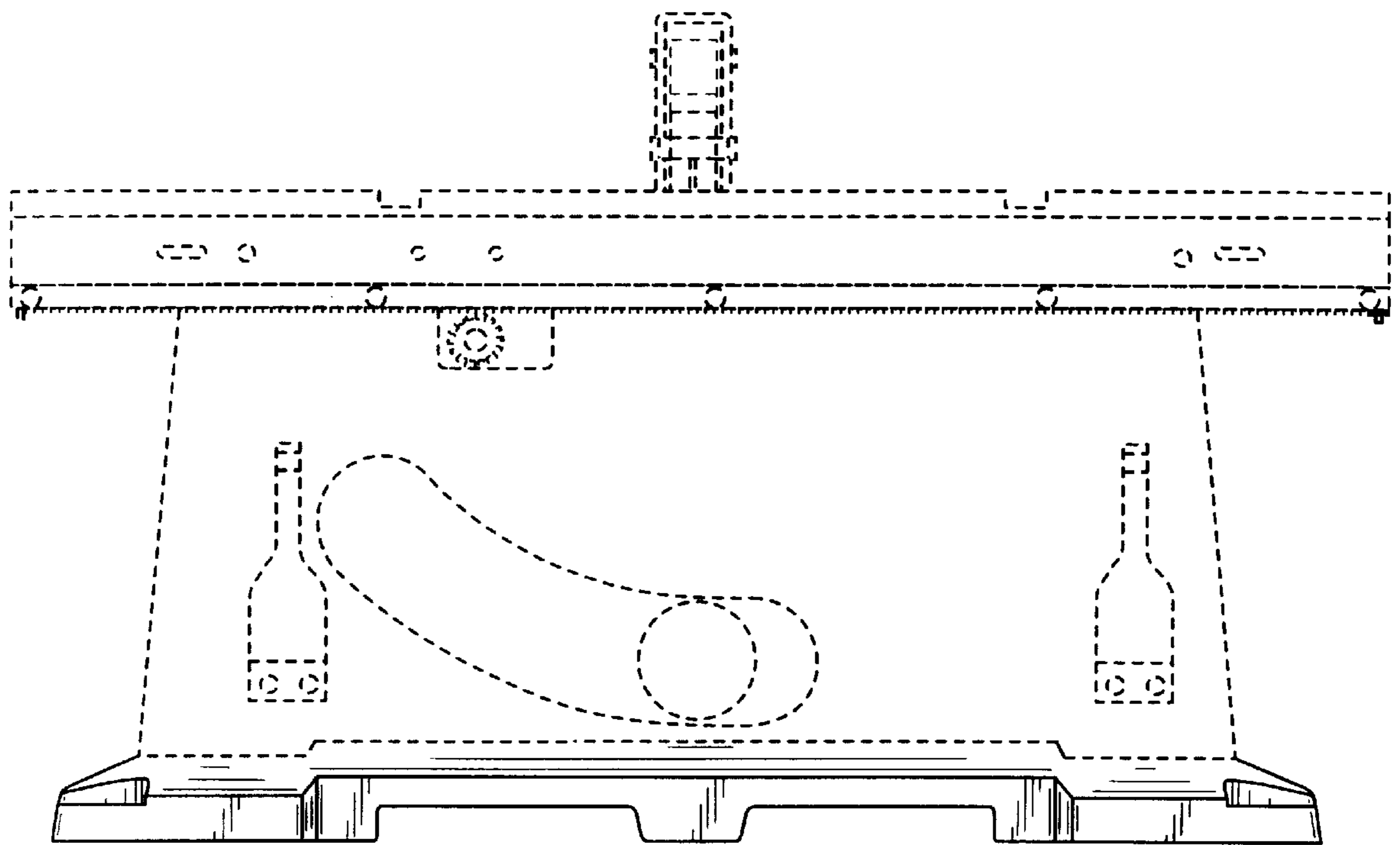

FIG. 4

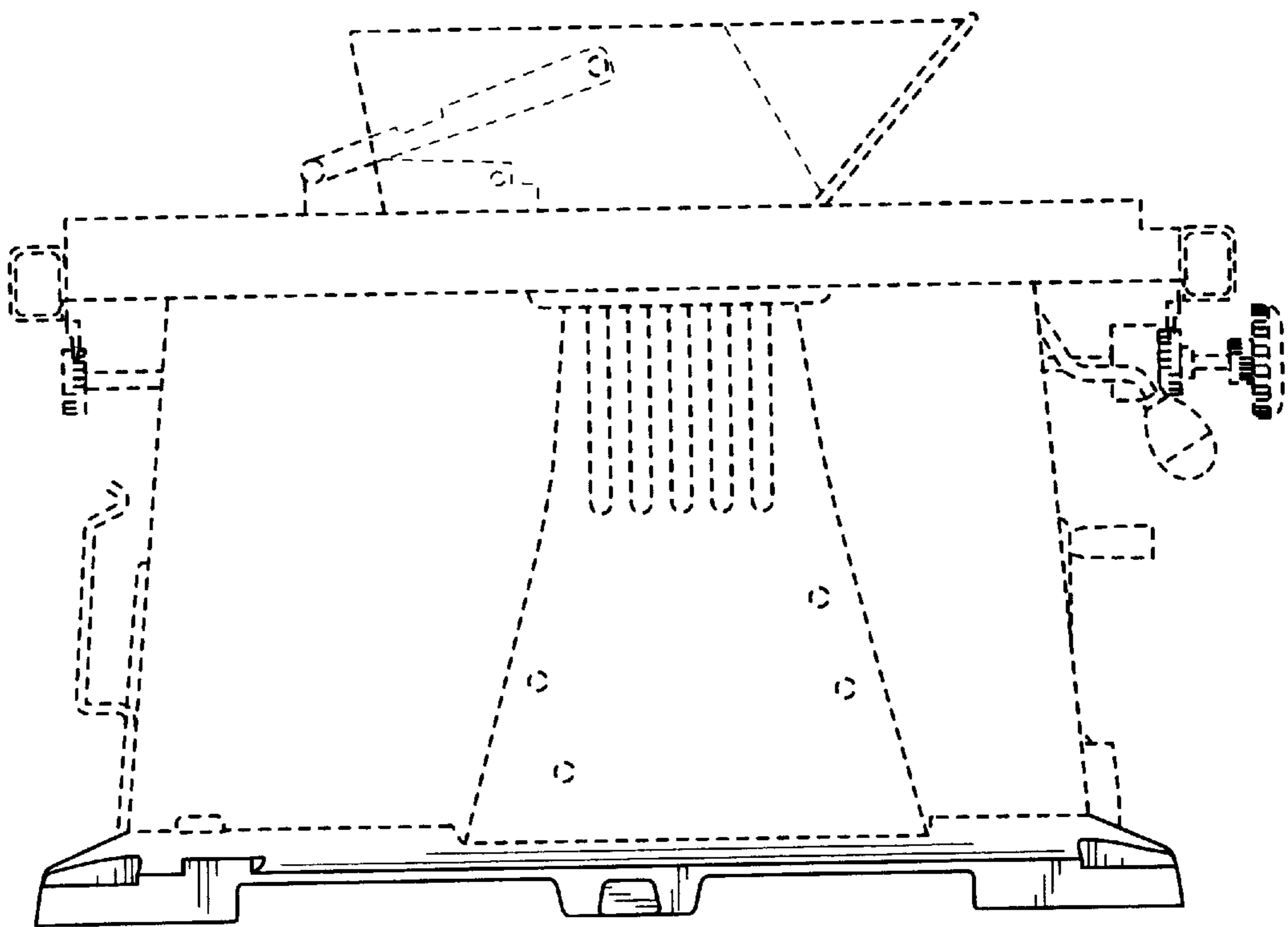

FIG. 5

