



US00D407722S

United States Patent [19]

Nagano et al.

[11] Patent Number: **Des. 407,722**

[45] Date of Patent: ****Apr. 6, 1999**

[54] **WIRELESS TELEPHONE**

[75] Inventors: **Katsumi Nagano; Hiroki Nishii; Toshiro Iizuka; Masao Tamura**, all of Kanagawa; **Morio Iwasaki**, Tokyo, all of Japan

[73] Assignee: **Matsushita Electric Industrial Co., Ltd.**, Japan

[**] Term: **14 Years**

[21] Appl. No.: **89,908**

[22] Filed: **Jun. 25, 1998**

[30] **Foreign Application Priority Data**

Jan. 19, 1998 [JP] Japan 10-1080

[51] **LOC (6) Cl.** **14-03**

[52] **U.S. Cl.** **D14/138**

[58] **Field of Search** D14/137, 138, D14/147-148, 247-248, 250, 24, 140-142; 379/433, 434, 419, 420, 428, 440; 455/550-575, 90

[56] **References Cited**

U.S. PATENT DOCUMENTS

D. 374,872	10/1996	Scianna, Sr. et al.	D14/138
D. 376,142	12/1996	Matsumoto	D14/147 X
D. 377,351	1/1997	Toki et al.	D14/138
D. 386,492	11/1997	Yamaguchi	D14/138
D. 388,784	1/1998	Phillips et al.	D14/138
D. 392,635	3/1998	Chikuma	D14/138
D. 393,857	4/1998	Park	D14/138
5,717,753	2/1998	Birmanns	379/419

FOREIGN PATENT DOCUMENTS

M 94 07 981 5/1995 Germany .

M 95 02 968 9/1995 Germany .
M 95 07 114 2/1996 Germany .
950044 3/1996 Japan .

OTHER PUBLICATIONS

Advertisement showing Toshiba DL S22PL/N and DL-S25P and Mitsubishi TL PH9, Nov. 1997.

Catalog (2 pages) showing Mitsubishi MT-11 and Alcatel's One Touch Pro, Jun. 1997.

Cellular Buyer's Guide, p. 58, Nokia 232, Feb. 1995.

Cellular Buyer's Guide, p. 59, Radio Shack CT-352, Feb. 1995.

Mitsubishi Electric Corporation MT-30 Model, Catalog page issued before Jan. 19, 1998.

Siemens GSM mobile phone Model S10, Catalog page issued before Jan. 19, 1998.

Nokia Model 3110, Catalog page issued before Jan. 19, 1998.

Primary Examiner—Jeffrey Asch
Attorney, Agent, or Firm—Saidman DesignLaw Group

[57] **CLAIM**

The ornamental design for a wireless telephone, as shown and described.

DESCRIPTION

FIG. 1 is a perspective view of the top, front and right side of a wireless telephone showing our new design;

FIG. 2 is a top plan view thereof;

FIG. 3 is a front elevational view thereof;

FIG. 4 is a right side view thereof;

FIG. 5 is a rear elevational view thereof;

FIG. 6 is a left side view thereof; and,

FIG. 7 is a bottom view thereof.

1 Claim, 2 Drawing Sheets

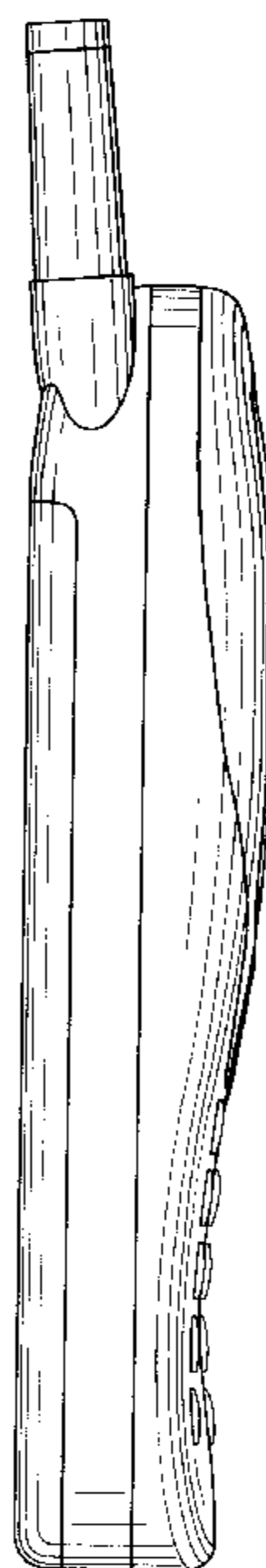
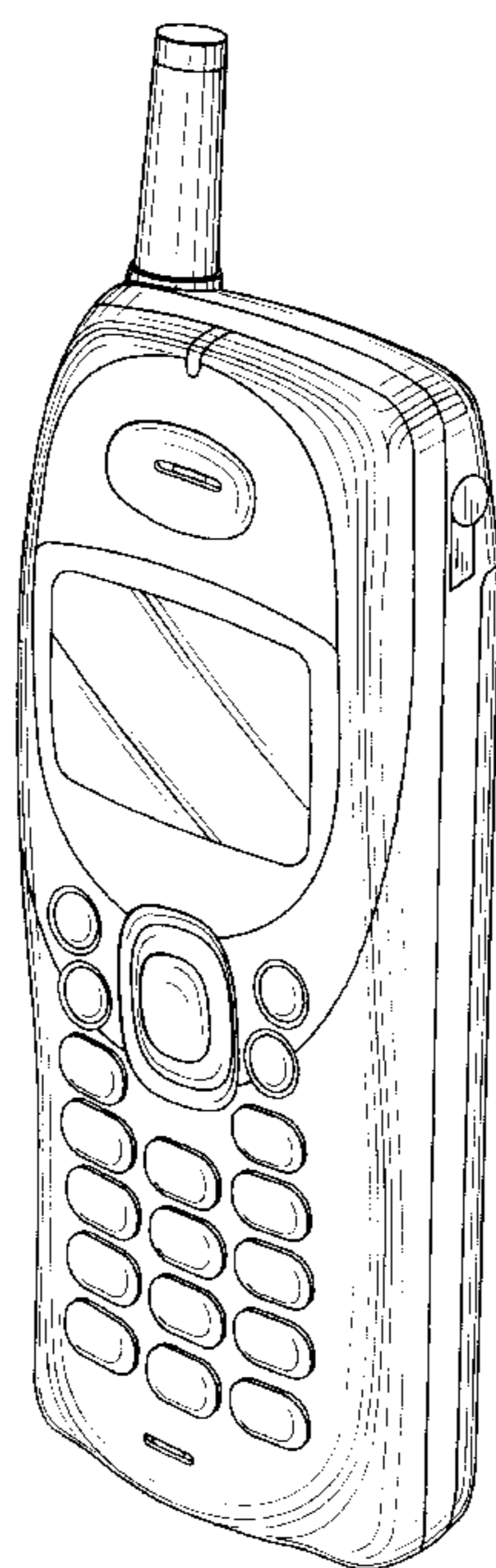

FIG. 1

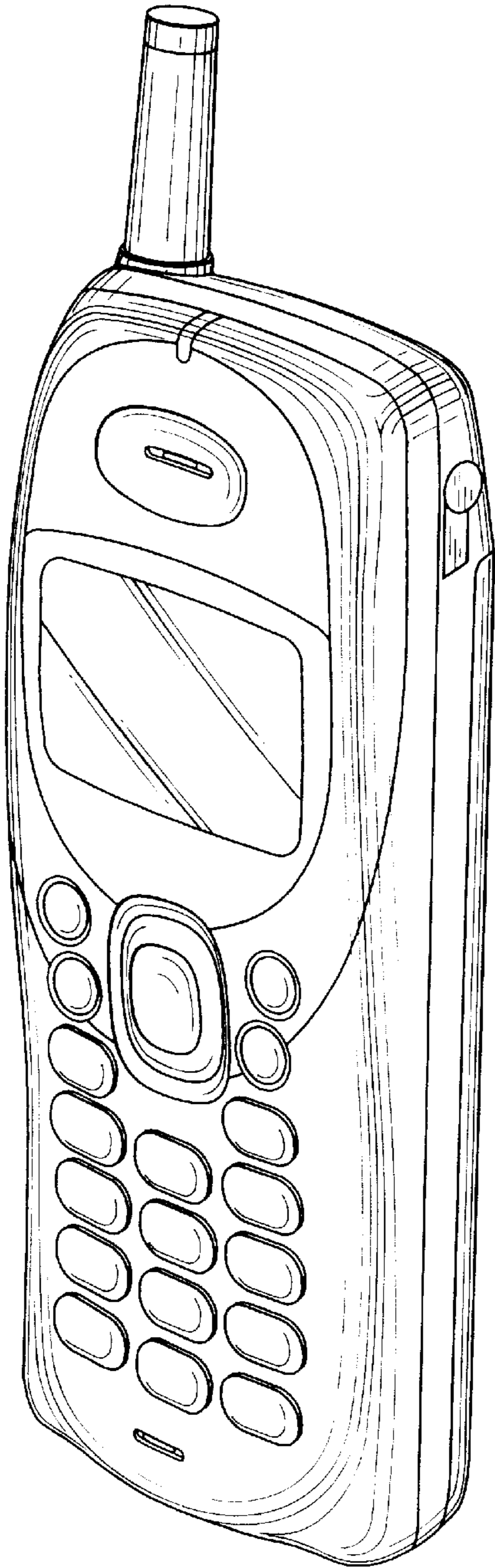

FIG. 2

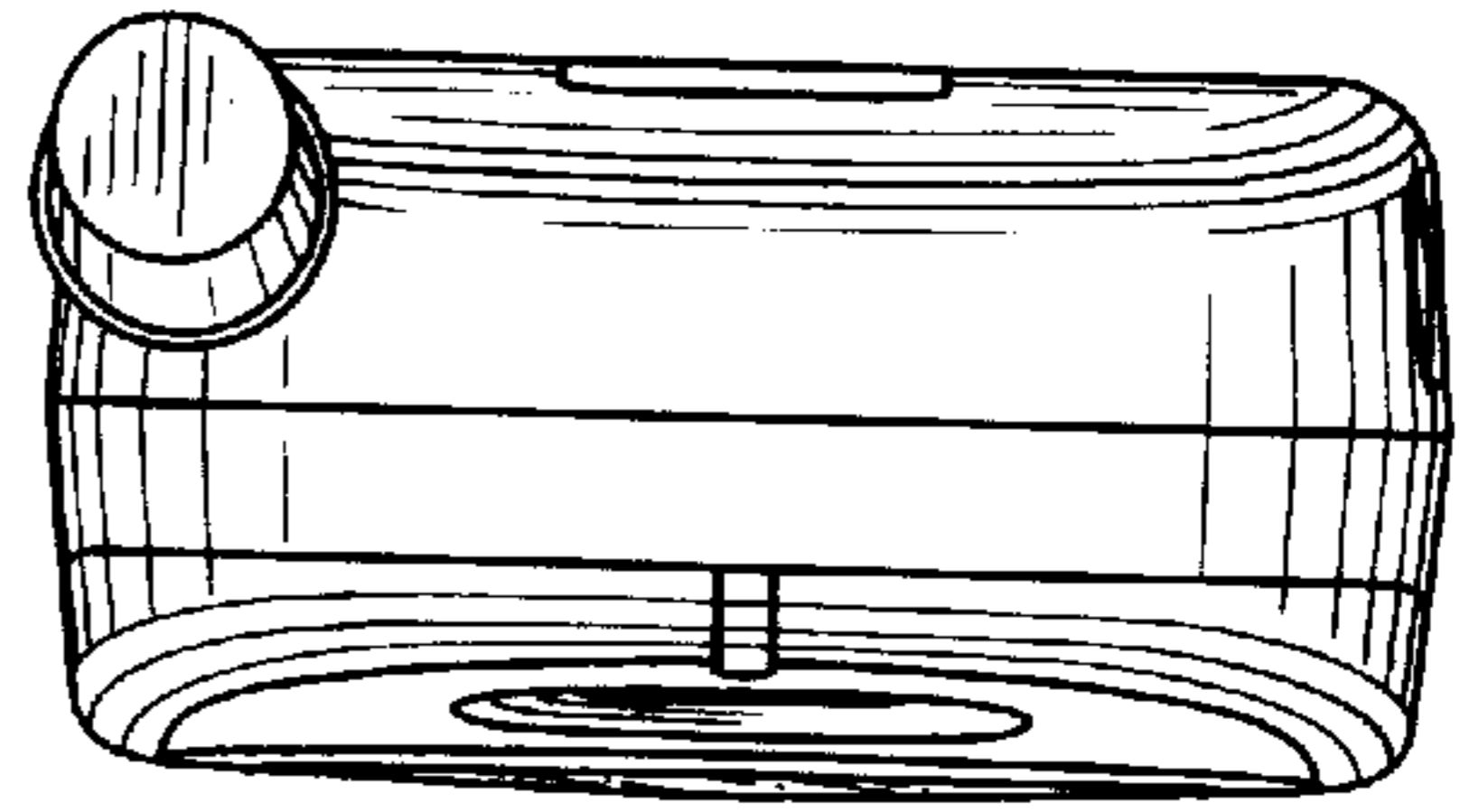

FIG. 3

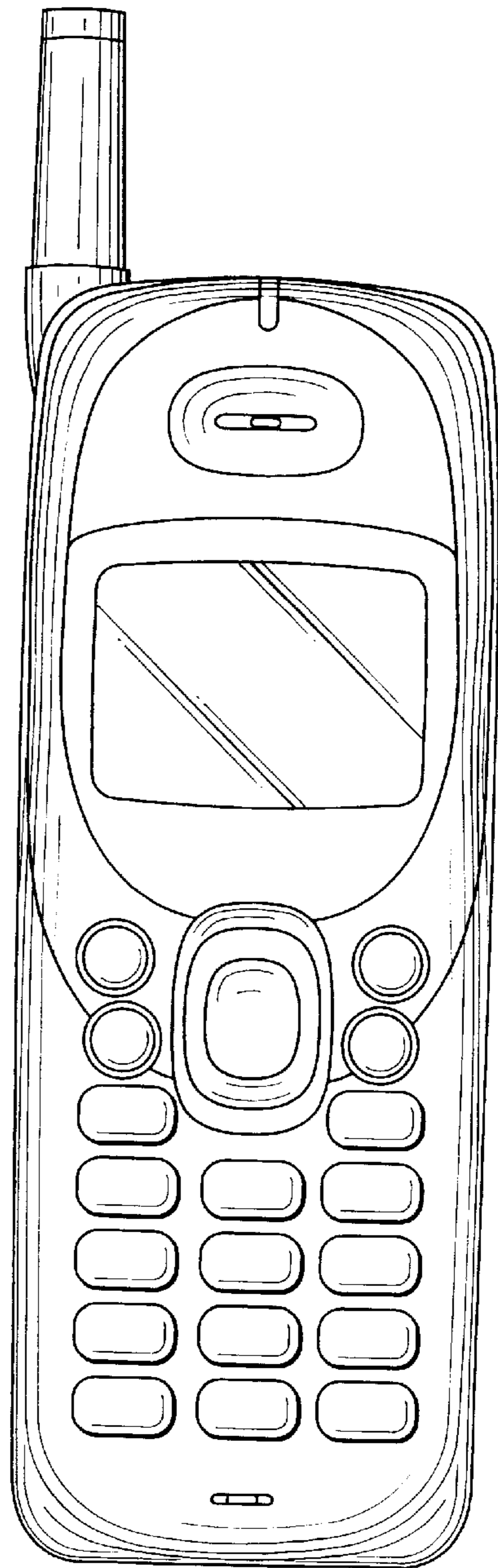

FIG. 4

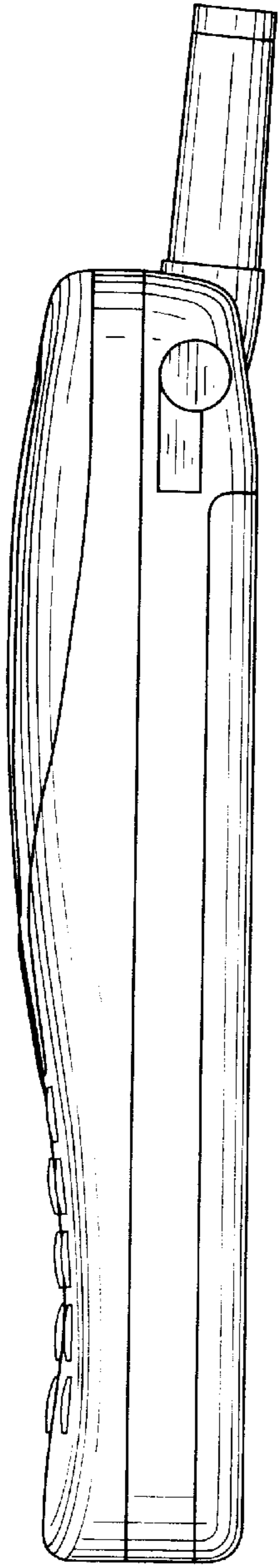

FIG. 5

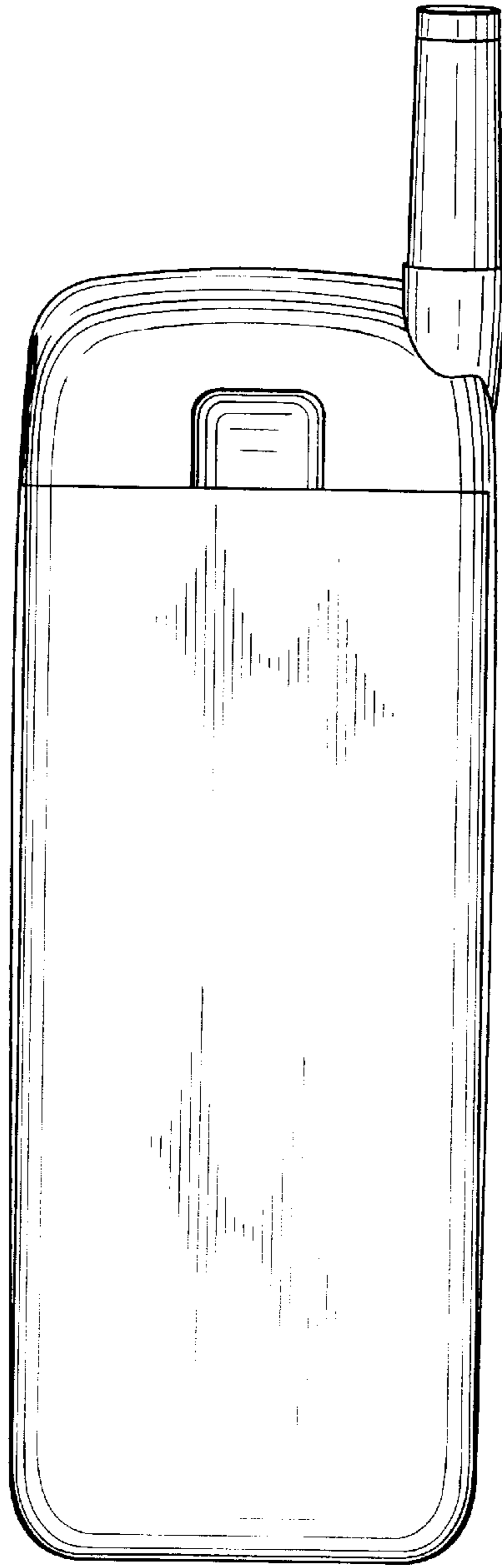

FIG. 6

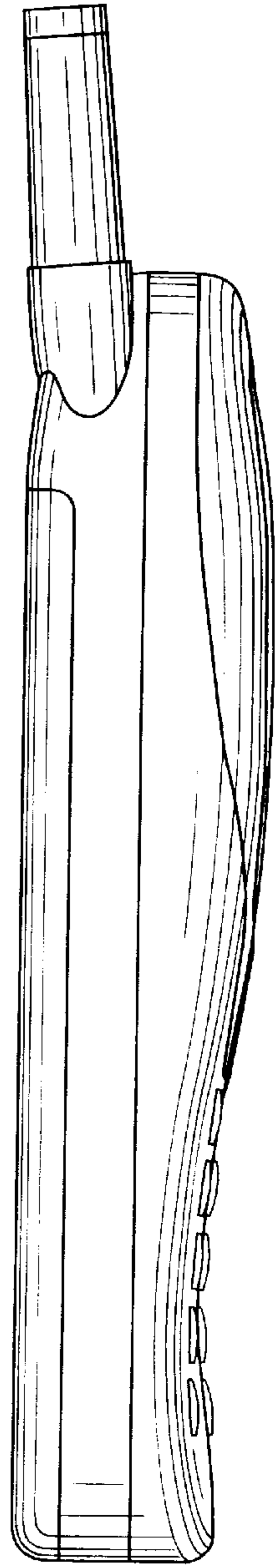

FIG. 7

