



US00D407673S

United States Patent [19]

Kiser

[11] Patent Number: **Des. 407,673**

[45] Date of Patent: ****Apr. 6, 1999**

[54] **TIRE TREAD FOR CHILD STROLLER WHEEL**

D. 205,204 7/1966 Youngblood D12/152
D. 329,413 9/1992 Chandler D12/152

[76] Inventor: **Randolph Kiser**, 789 Johnston Dr.,
Sidney, Ohio 45365

Primary Examiner—Robert M. Spear

[**] Term: **14 Years**

[57] CLAIM

[21] Appl. No.: **74,946**

The ornamental design for a tire tread for child stroller wheel, as shown and described.

[22] Filed: **Aug. 13, 1997**

DESCRIPTION

[51] **LOC (6) Cl.** **12-15**

FIG. 1 is a front elevational view of a tire tread for child stroller wheel, showing my new design, the rear elevational view being identical thereto;

[52] **U.S. Cl.** **D12/136**

FIG. 2 is a top plan view thereof, it being understood that the tread pattern repeats uniformly throughout the circumference of the tire;

[58] **Field of Search** D12/129, 133,
D12/136, 138, 140-143, 146-152; 152/209 R,
209 D, 209 A; 280/642, 647, 650

FIG. 3 is a cross sectional view thereof; taken in the direction of line 3-3 in FIG. 2; and,

[56] References Cited

U.S. PATENT DOCUMENTS

FIG. 4 is a cross sectional view thereof, taken in the direction of line 4-4 of FIG. 1.

D. 52,749	12/1918	Landon	D12/142
D. 53,108	3/1919	Arnold	D12/136
D. 57,790	5/1921	Smith	D12/136
D. 59,312	10/1921	Wiley et al.	D12/140
D. 64,174	3/1924	Graham	D12/140
D. 69,178	1/1926	Hargraves	D12/142
D. 76,195	8/1928	Leopold, Jr.	D12/138
D. 149,498	5/1948	Hoelzer	D12/142

The broken line showing of the wheel spokes in FIGS. 1, 2 & 4 is for illustrative purposes only and forms no part of the claimed design.

In FIGS. 3-4, the broken line cross-hatching indicative of sponge rubber forms no part of the claimed design.

1 Claim, 2 Drawing Sheets

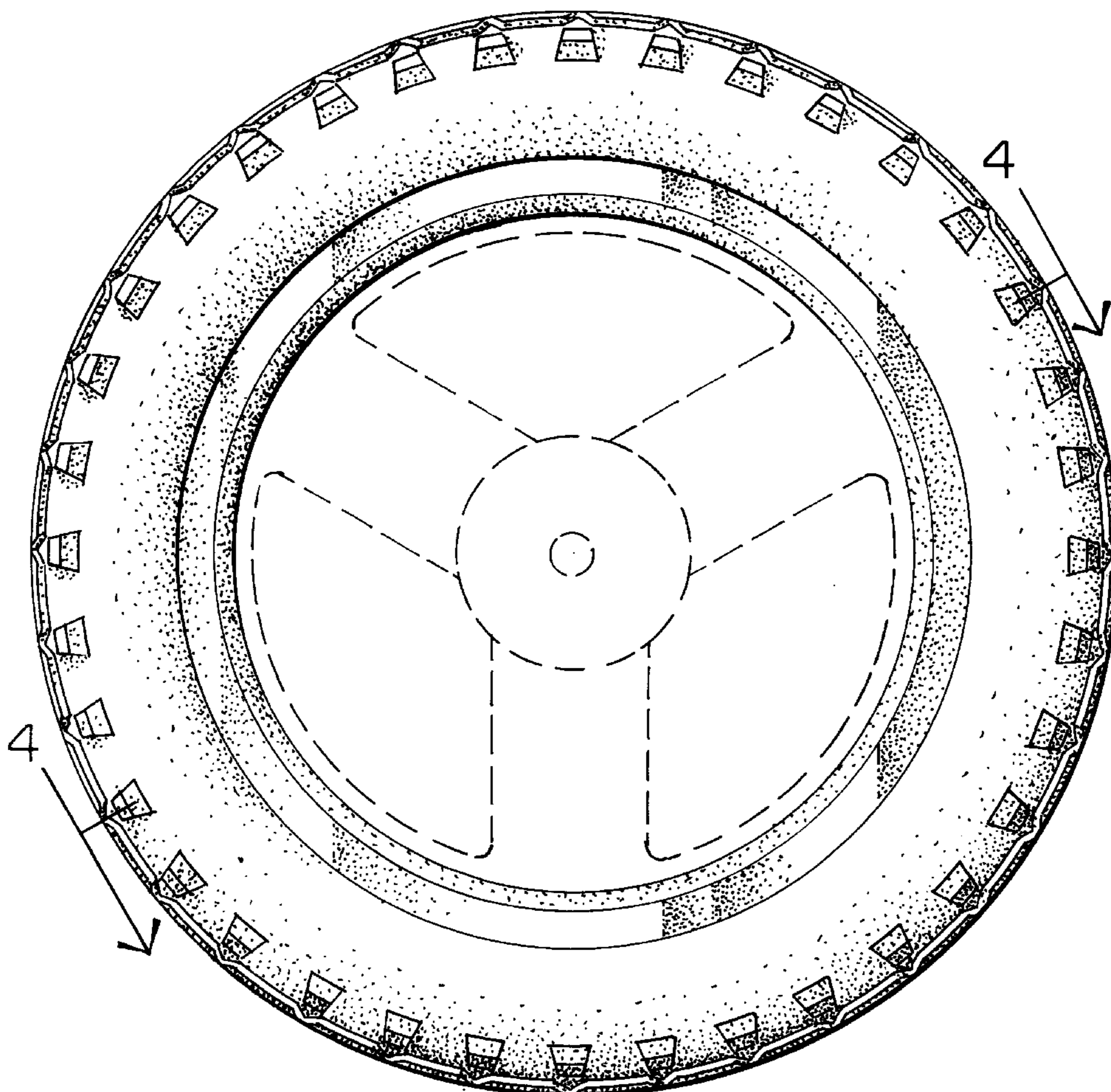

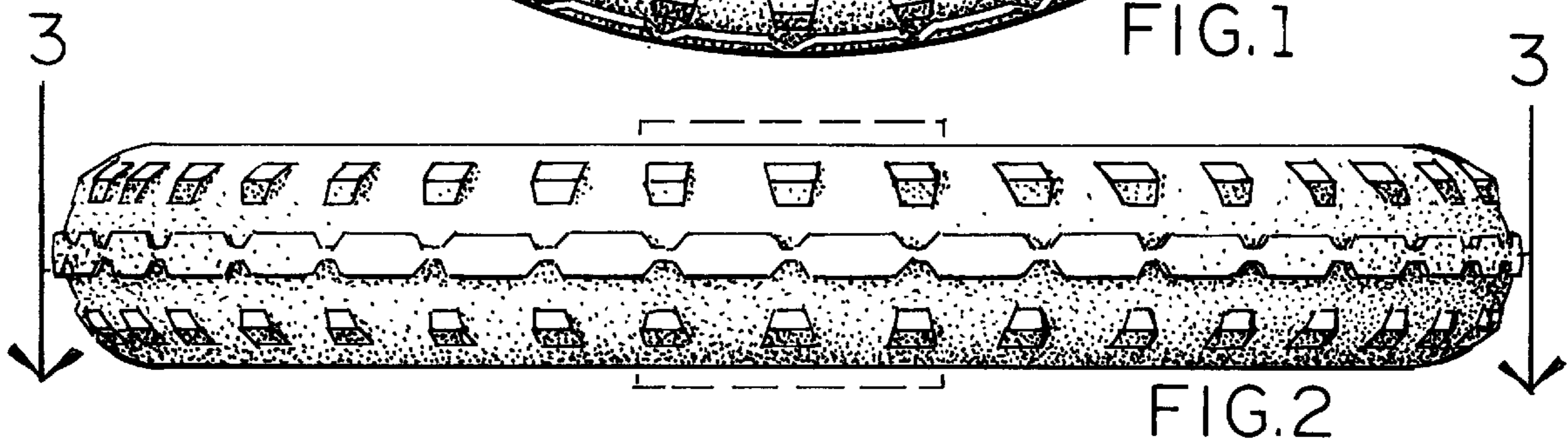
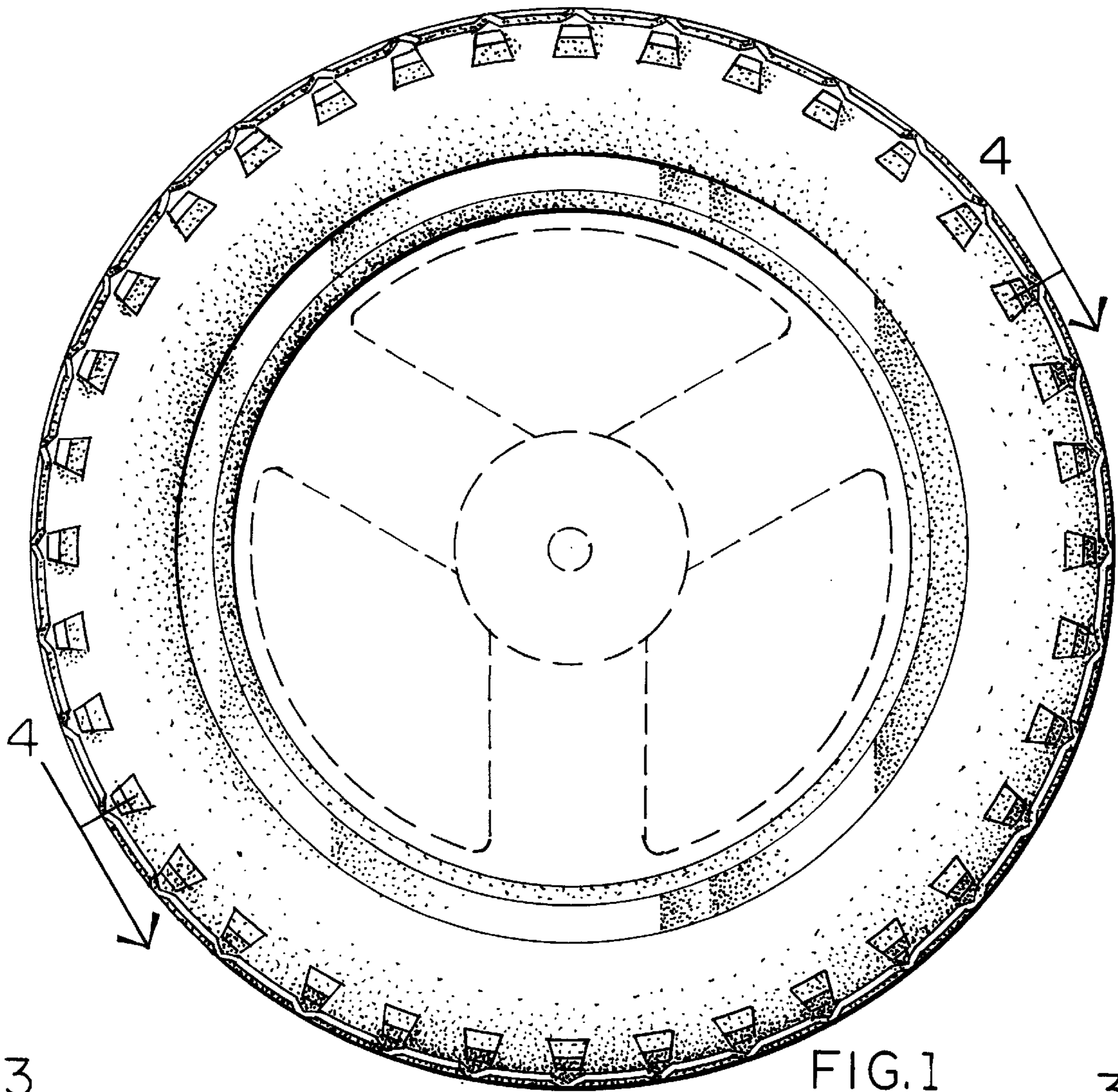

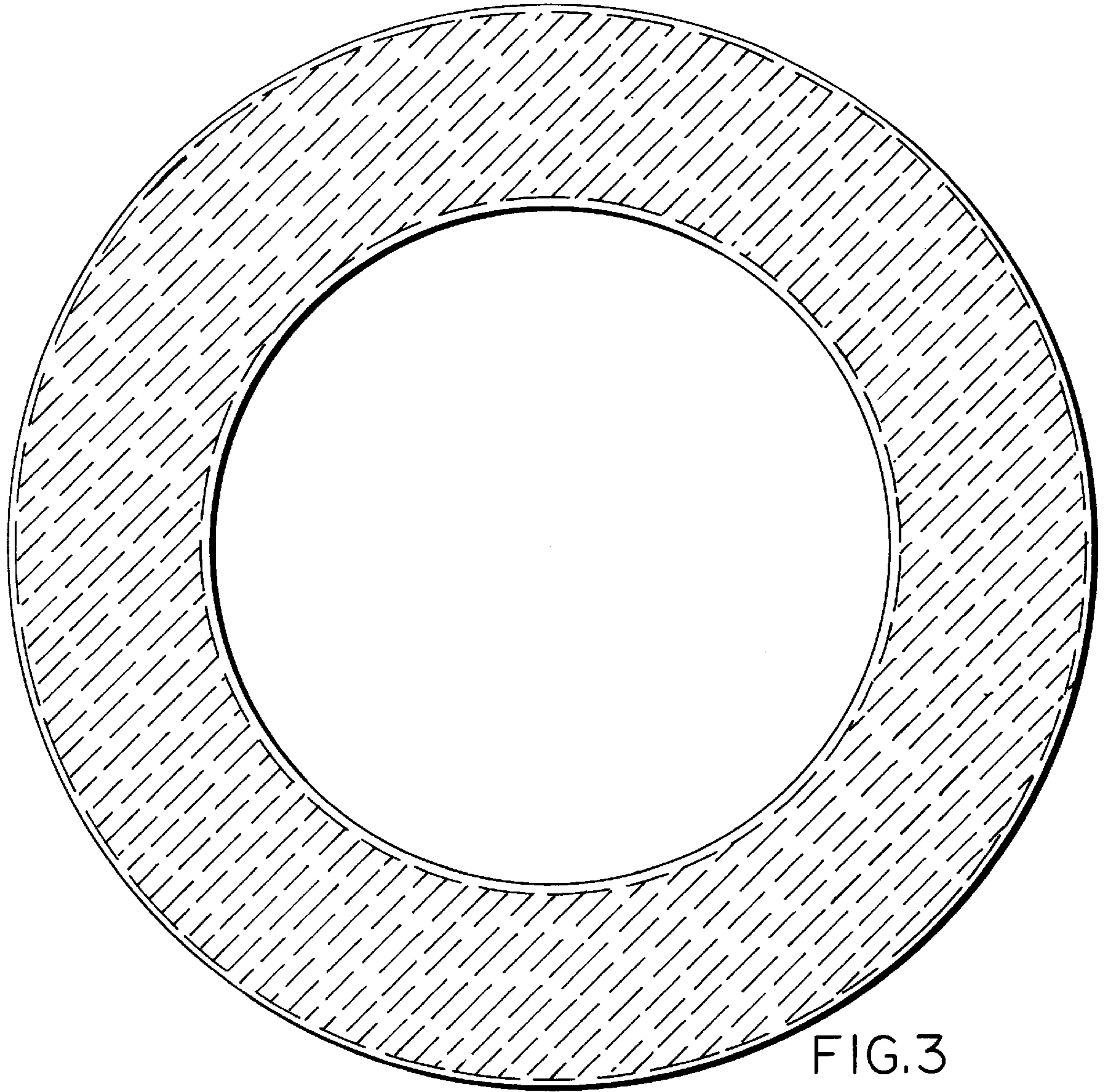

FIG.3

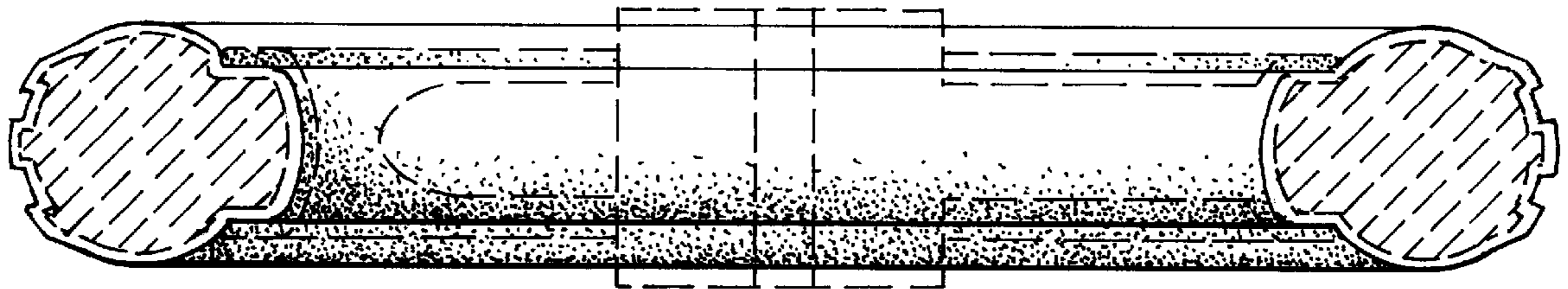

FIG.4