



US00D407669S

# United States Patent [19]

Füchsle et al.

[11] **Patent Number:** **Des. 407,669**

[45] **Date of Patent:** **\*\*Apr. 6, 1999**

[54] **SWITCHGEAR UNIT**

[75] Inventors: **Dieter Füchsle**, Lengnau; **Peter Högg**,  
Wettingen; **Markus Zbinden**,  
Dübendorf, all of Switzerland

[73] Assignee: **Asea Brown Boveri AG**, Baden,  
Switzerland

[\*\*] Term: **14 Years**

[21] Appl. No.: **60,757**

[22] Filed: **Oct. 7, 1996**

[51] **LOC (6) Cl.** ..... **12-11**

[52] **U.S. Cl.** ..... **D12/117**

[58] **Field of Search** ..... **D12/117, 111;**  
**280/281.1, 288.1-288.3, 260; 174/144-160,**  
**142, 18, 140 C**

[56] **References Cited**

**U.S. PATENT DOCUMENTS**

5,078,416 1/1992 Keyes ..... 280/260

5,482,306	1/1996	Hsu .....	280/260
5,548,089	8/1996	Yamot .....	174/142
5,590,894	1/1997	Wen .....	280/260
5,667,233	9/1997	Metzinger .....	280/238

*Primary Examiner*—Melody N. Brown  
*Attorney, Agent, or Firm*—Burns, Doane, Swecker &  
Mathis, L.L.P.

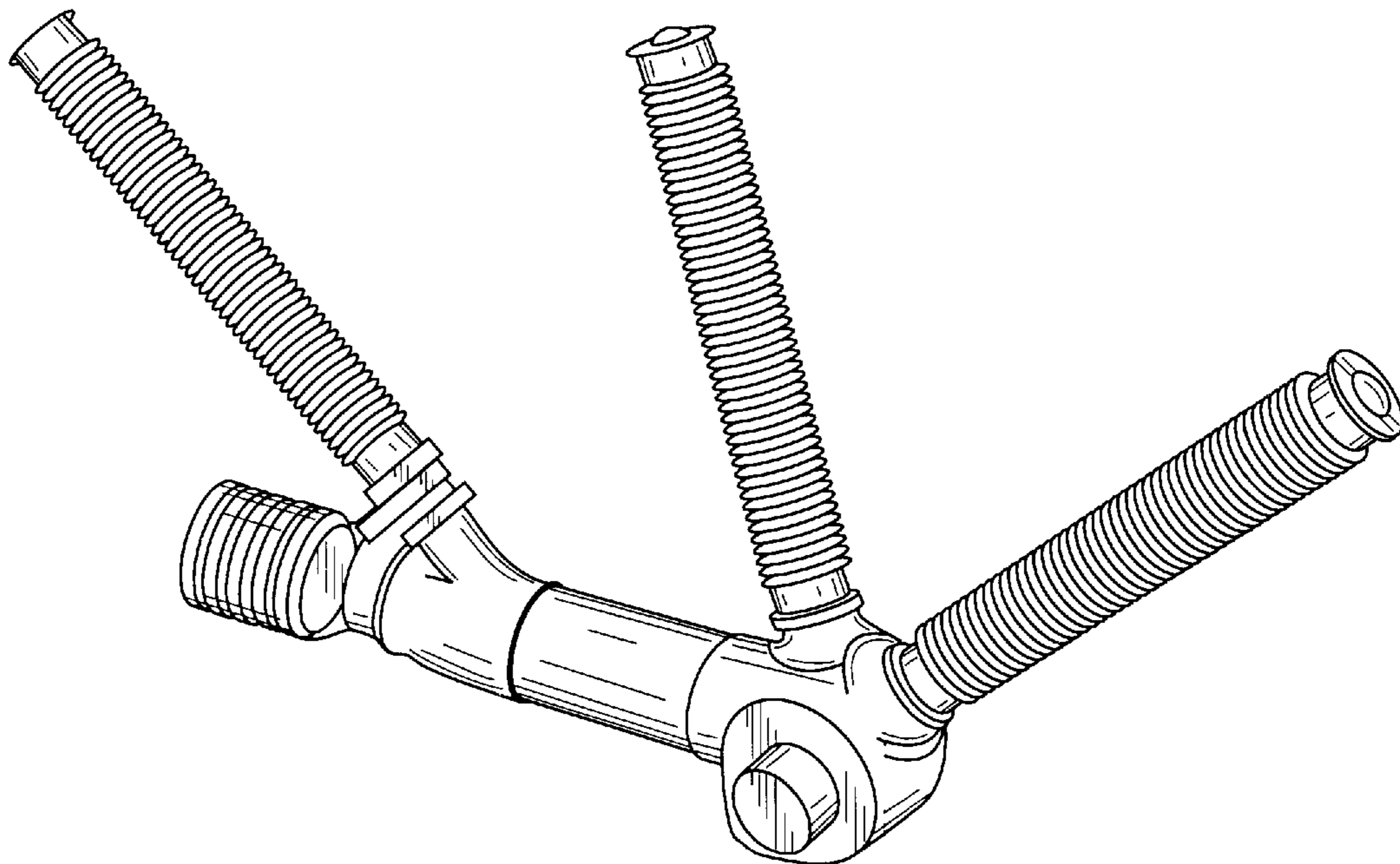
[57] **CLAIM**

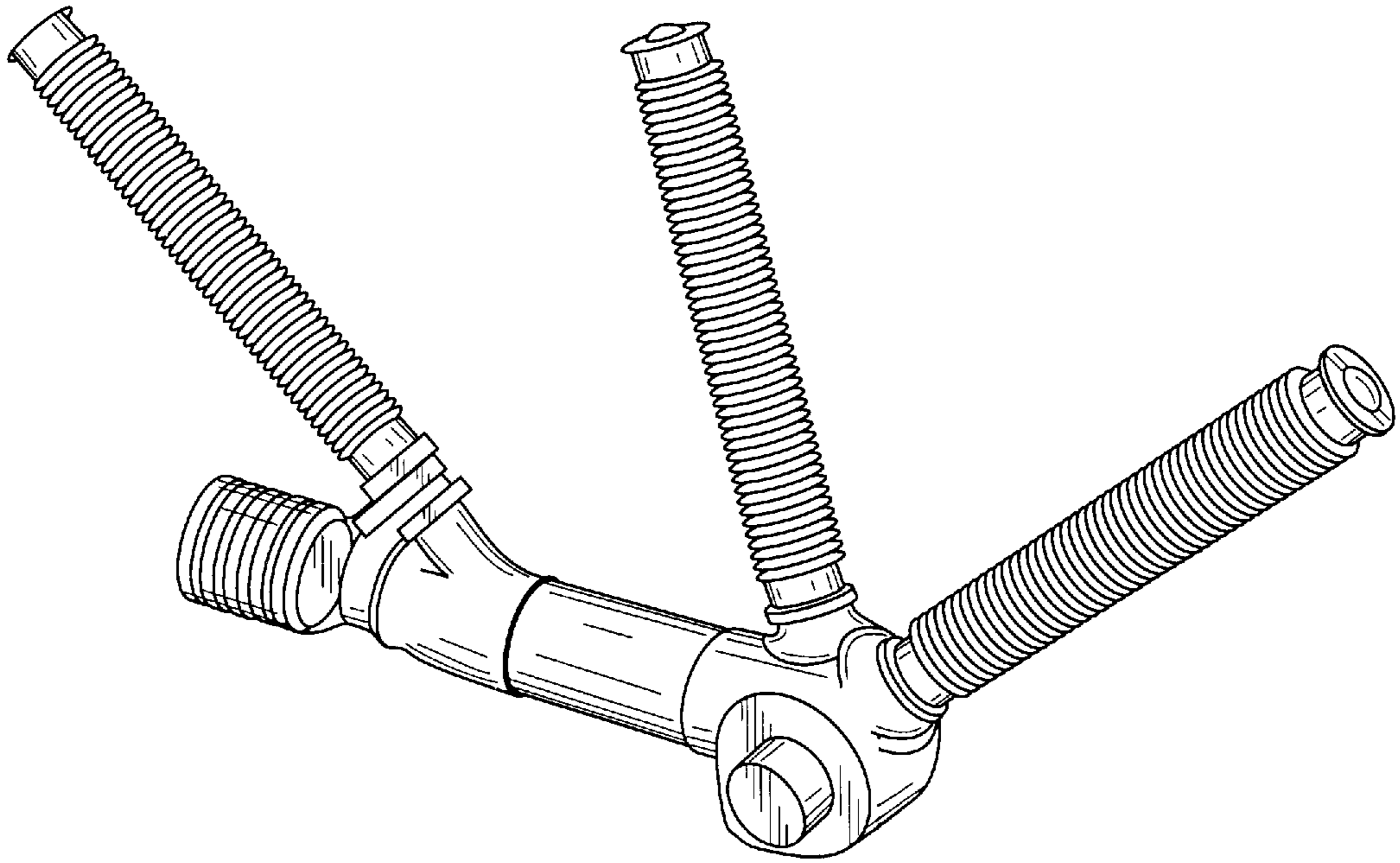
The ornamental design for a switchgear unit, as shown and described.

**DESCRIPTION**

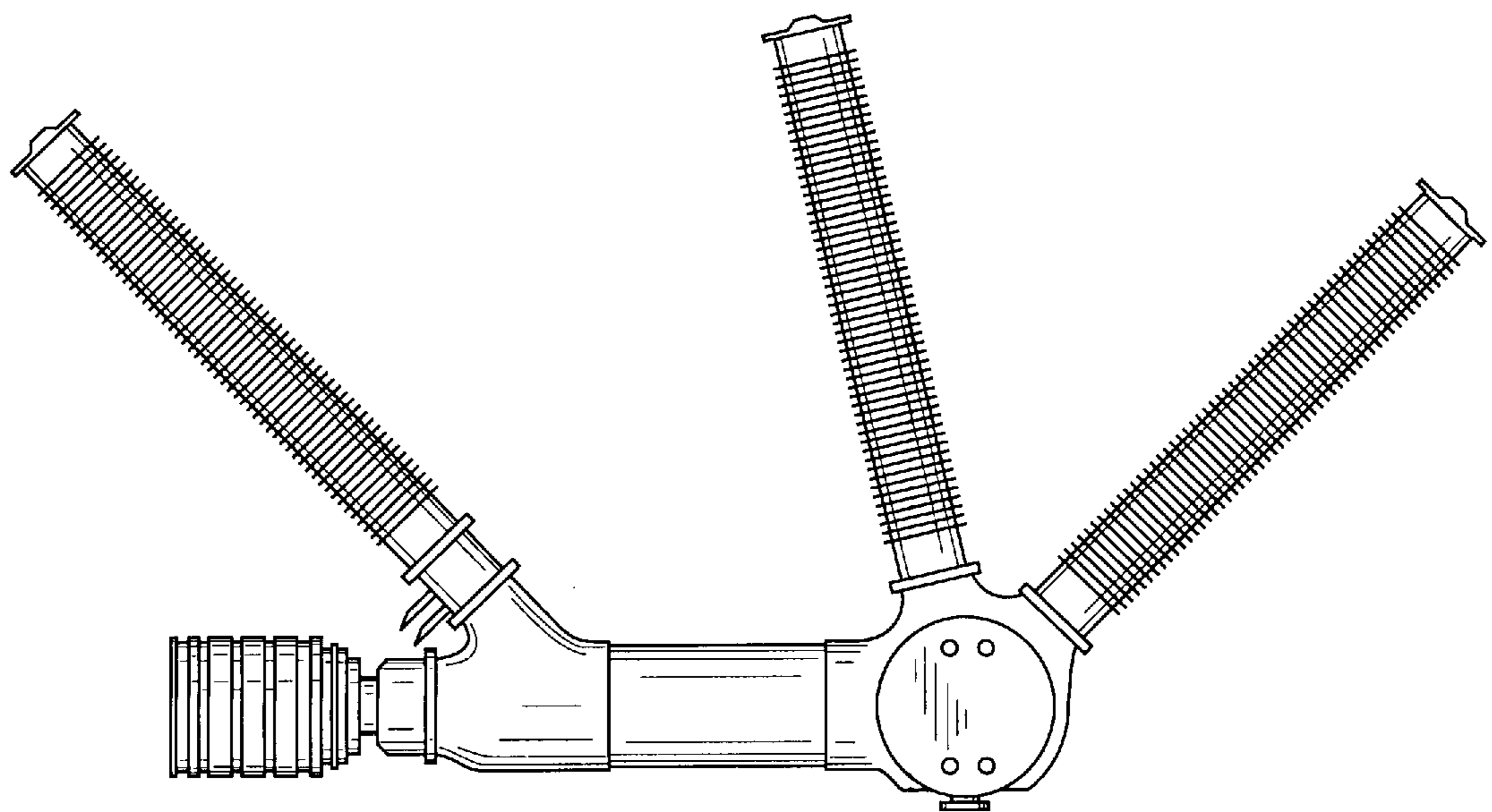
FIG. 1 is a top, perspective view of the switchgear unit showing our new design;  
FIG. 2 is a left side elevational view thereof;  
FIG. 3 is a front elevational view thereof;  
FIG. 4 is a right side elevational view thereof;  
FIG. 5 is a rear elevational view thereof;  
FIG. 6 is a top plan view thereof; and,  
FIG. 7 is a bottom plan view thereof.

**1 Claim, 3 Drawing Sheets**

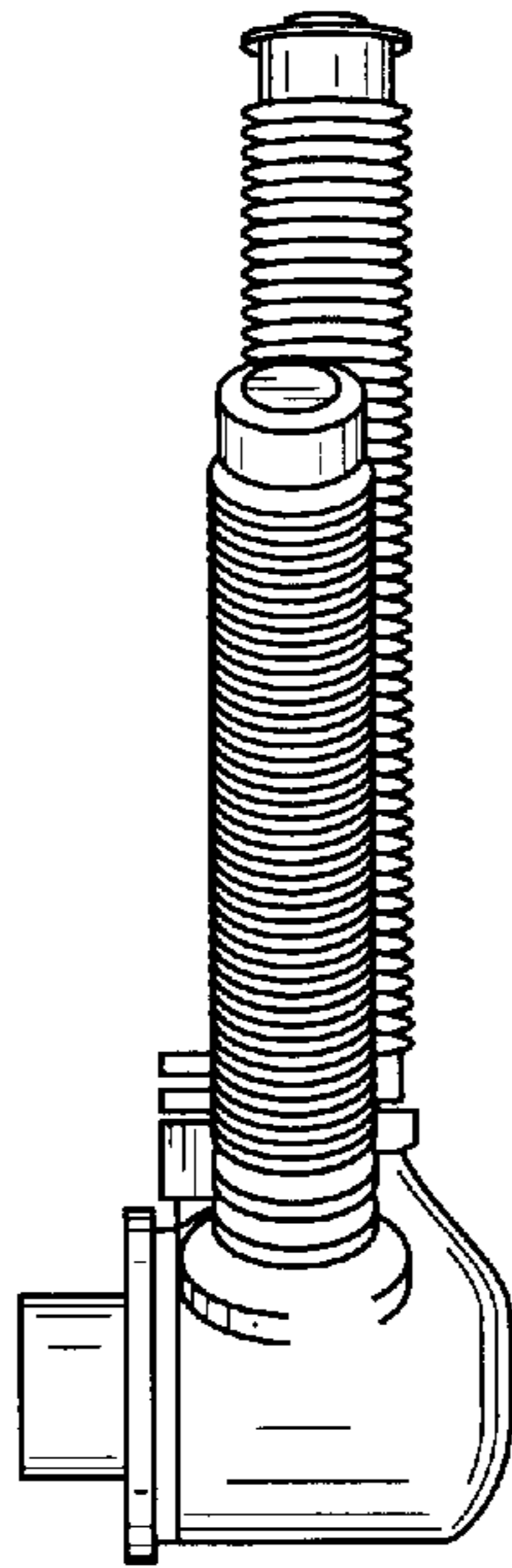




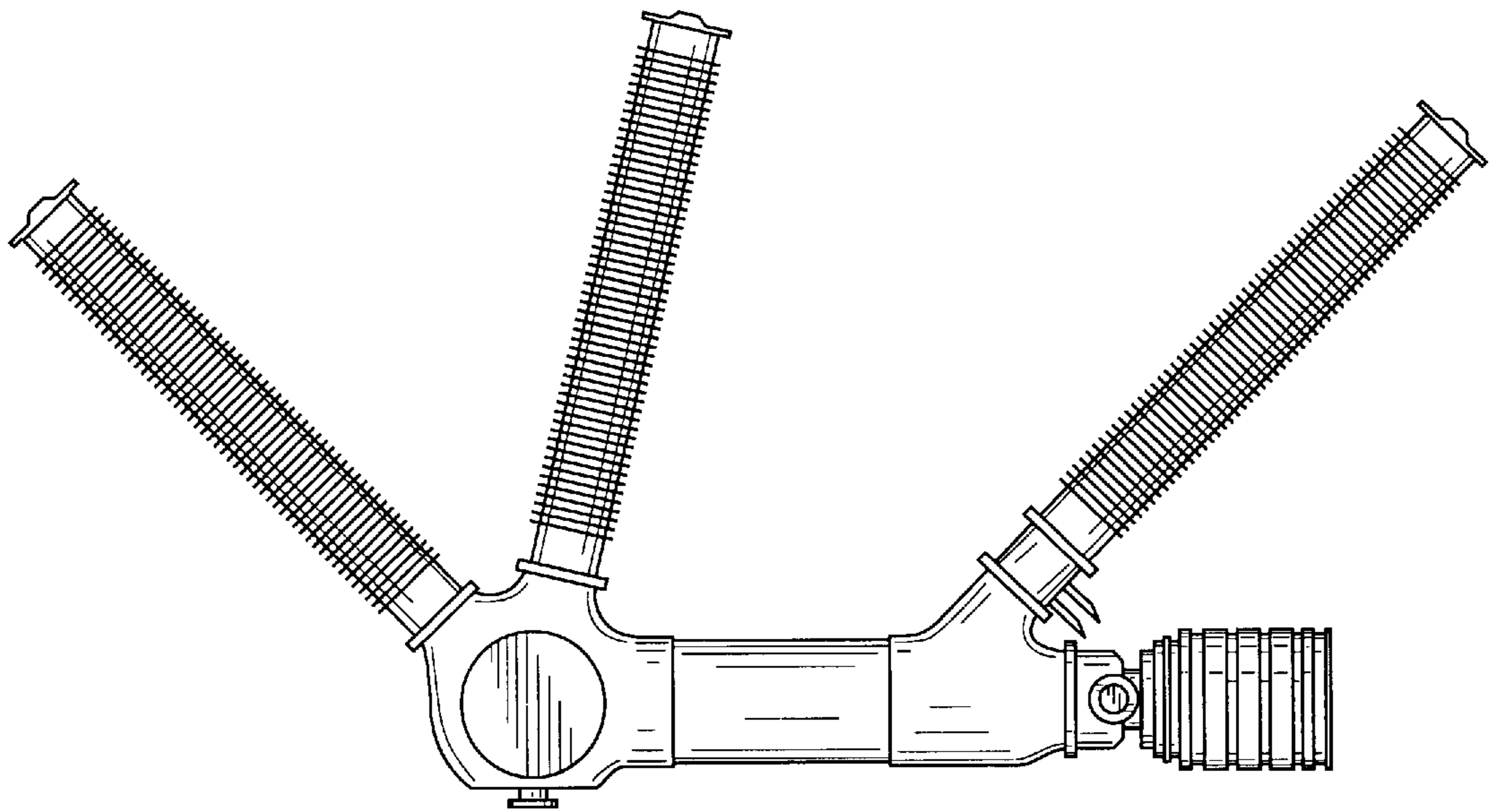
**FIG. 1**



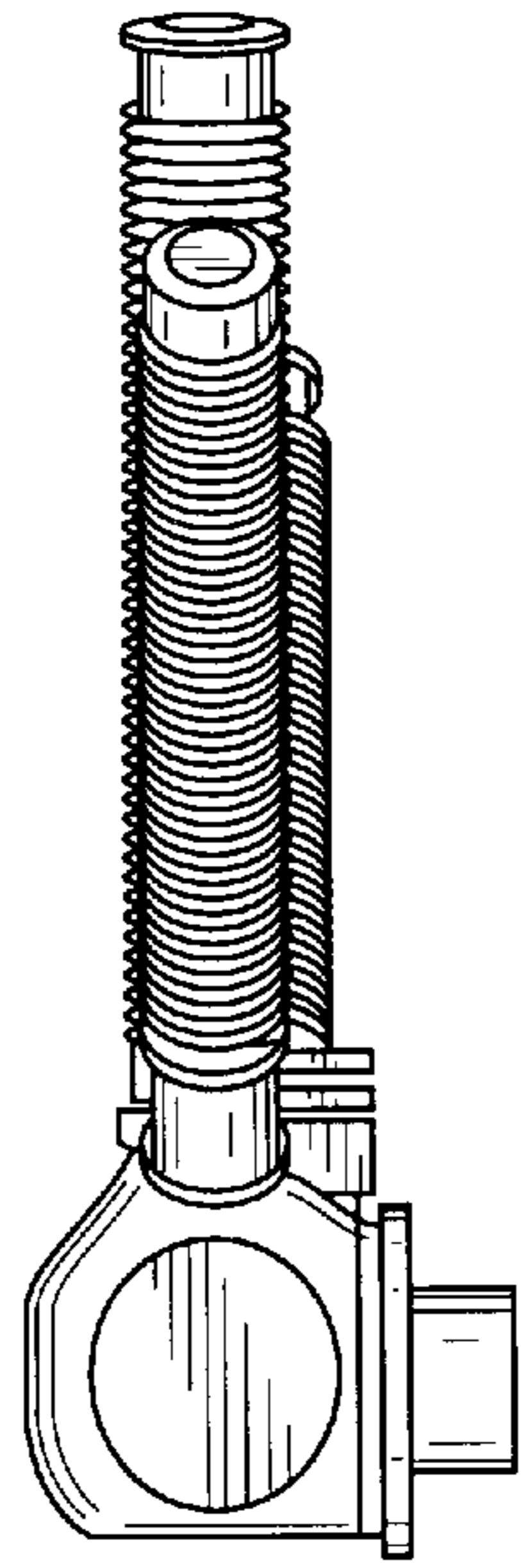
**FIG. 2**



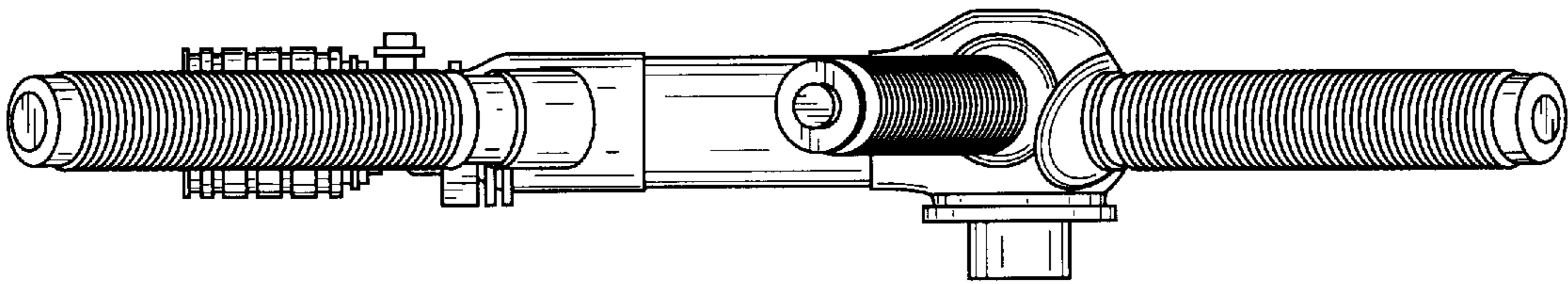
**FIG. 3**



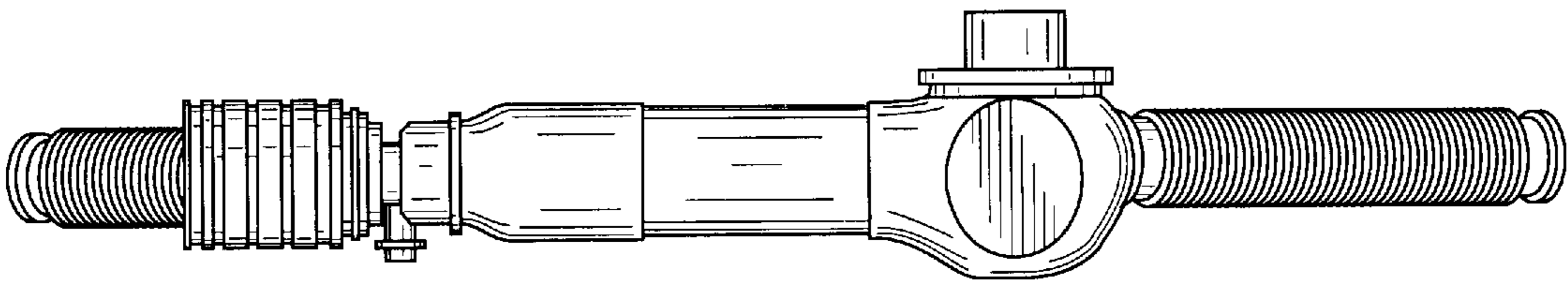
**FIG. 4**



**FIG. 5**



**FIG. 6**



**FIG. 7**