



US00D407664S

# United States Patent [19]

Dotterman et al.

[11] **Patent Number:** **Des. 407,664**

[45] **Date of Patent:** **\*\*Apr. 6, 1999**

[54] **ORNAMENT**

[75] Inventors: **Perry S. Dotterman**, Maplewood;  
**Janet T. Keller**, Eagan; **Karen F. MacDonald**, St. Paul, all of Minn.

[73] Assignee: **Minnesota Mining and Manufacturing Company**, St. Paul, Minn.

[\*\*] Term: **14 Years**

[21] Appl. No.: **89,976**

[22] Filed: **Jun. 26, 1998**

[51] **LOC (6) Cl.** ..... **11-02**

[52] **U.S. Cl.** ..... **D11/131; D11/121**

[58] **Field of Search** ..... **D11/117, 121, D11/131, 142, 184; 428/4, 7-9**

[56] **References Cited**

**U.S. PATENT DOCUMENTS**

D. 166,894 5/1952 Whitney ..... D11/142 X

|            |         |                     |         |
|------------|---------|---------------------|---------|
| D. 198,214 | 5/1964  | Vallos .....        | D11/121 |
| D. 225,336 | 12/1972 | Hojinoski, Jr. .... | D11/131 |
| D. 276,143 | 10/1984 | Williams .....      | D11/121 |
| D. 352,477 | 11/1994 | Yang .....          | D11/121 |
| D. 390,907 | 2/1998  | Otto .....          | D11/121 |

*Primary Examiner*—Dominic Simone  
*Attorney, Agent, or Firm*—Michael A. Hakamaki

[57] **CLAIM**

The ornamental design for an ornament, as shown and described.

**DESCRIPTION**

FIG. 1 is an perspective view of an ornament according to the present invention; FIG. 2 is a top view of the ornament illustrated in FIG. 1; FIG. 3 is a bottom view of the ornament illustrated in FIG. 1; FIG. 4 is a front view of the ornament illustrated in FIG. 1, the rear view being the mirror image thereof; and, FIG. 5 is a right side view of the ornament illustrated in FIG. 1, the left side view being the mirror image thereof.

**1 Claim, 5 Drawing Sheets**

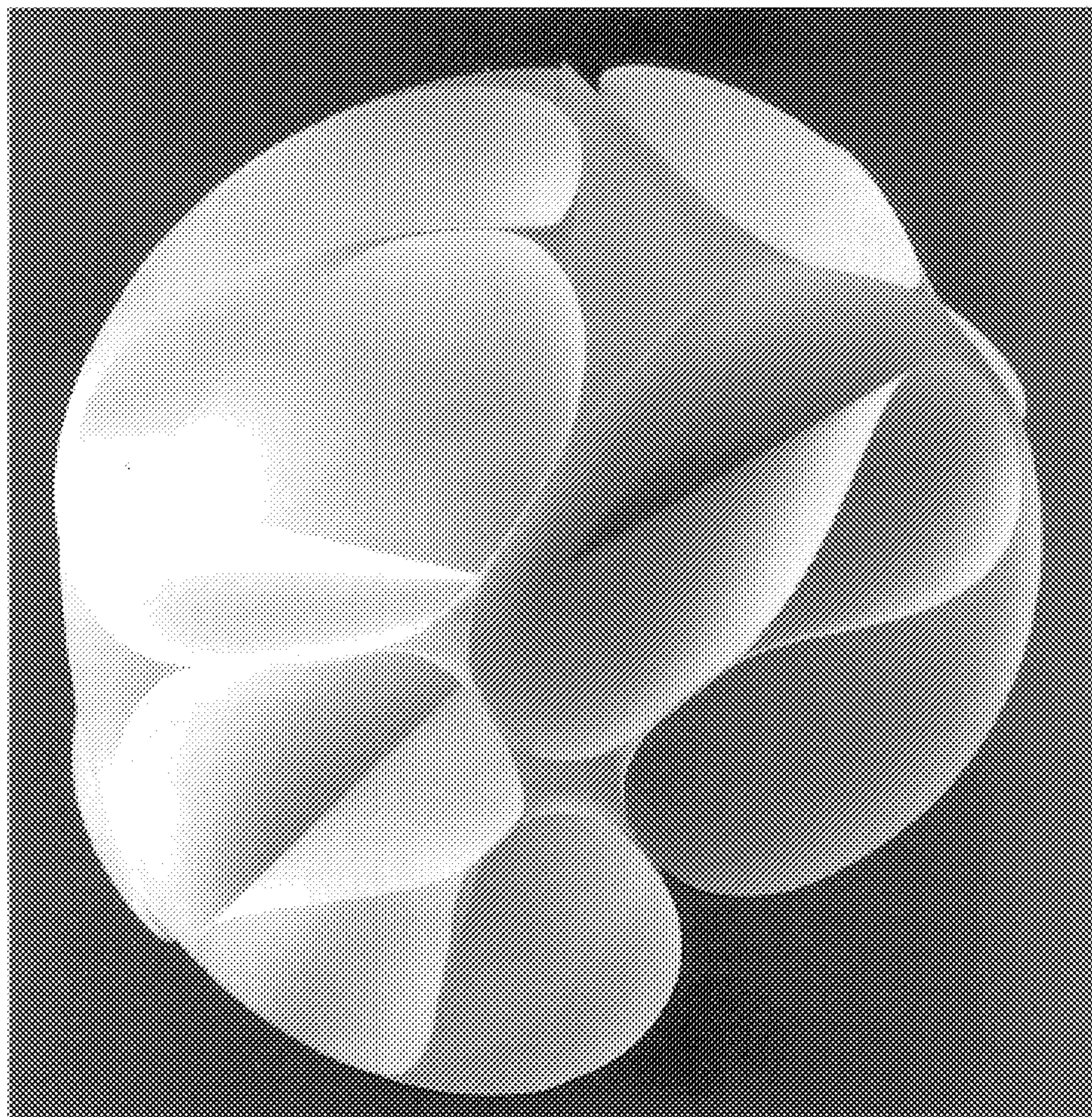

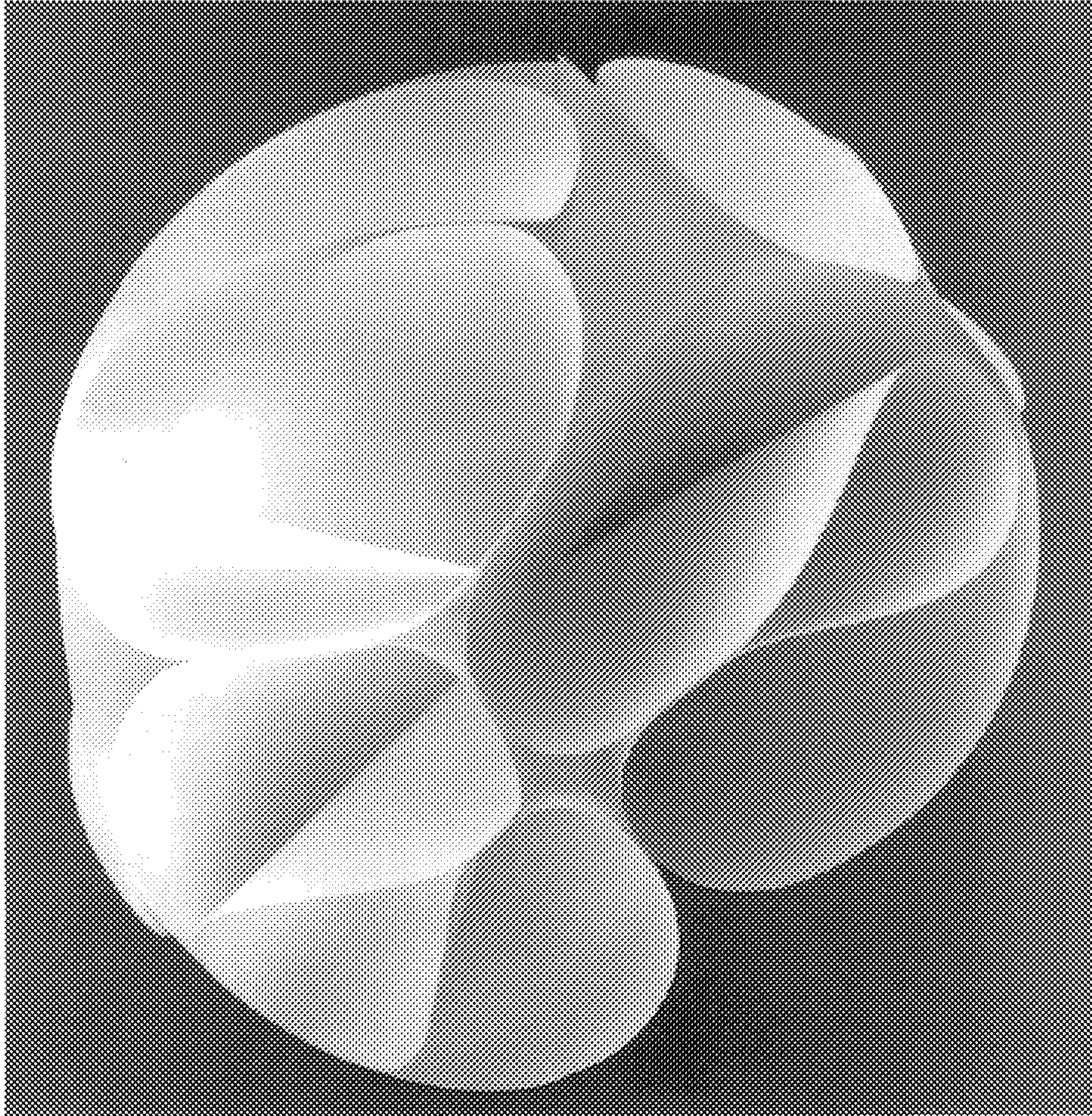

FIG.1

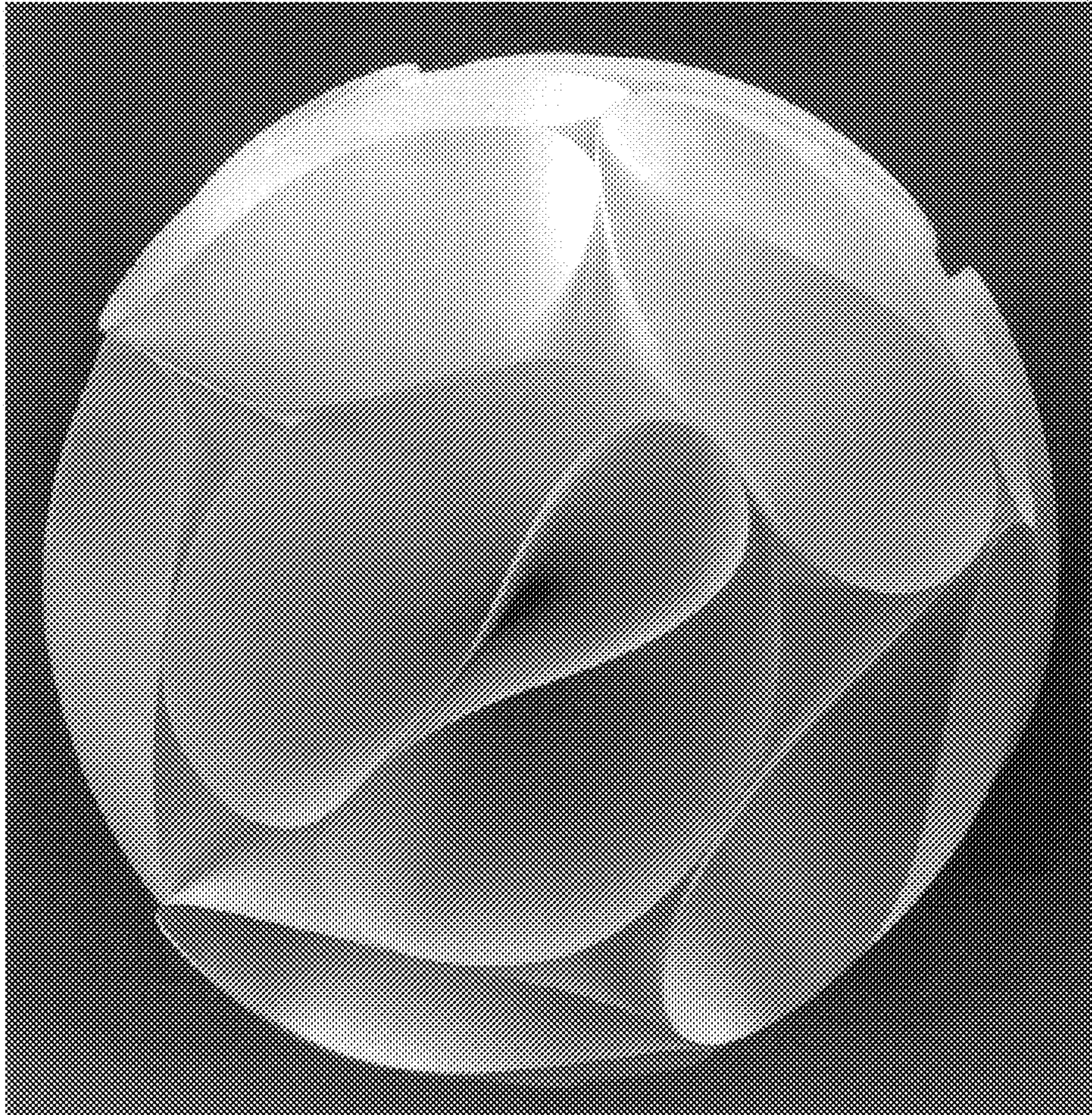

FIG. 2

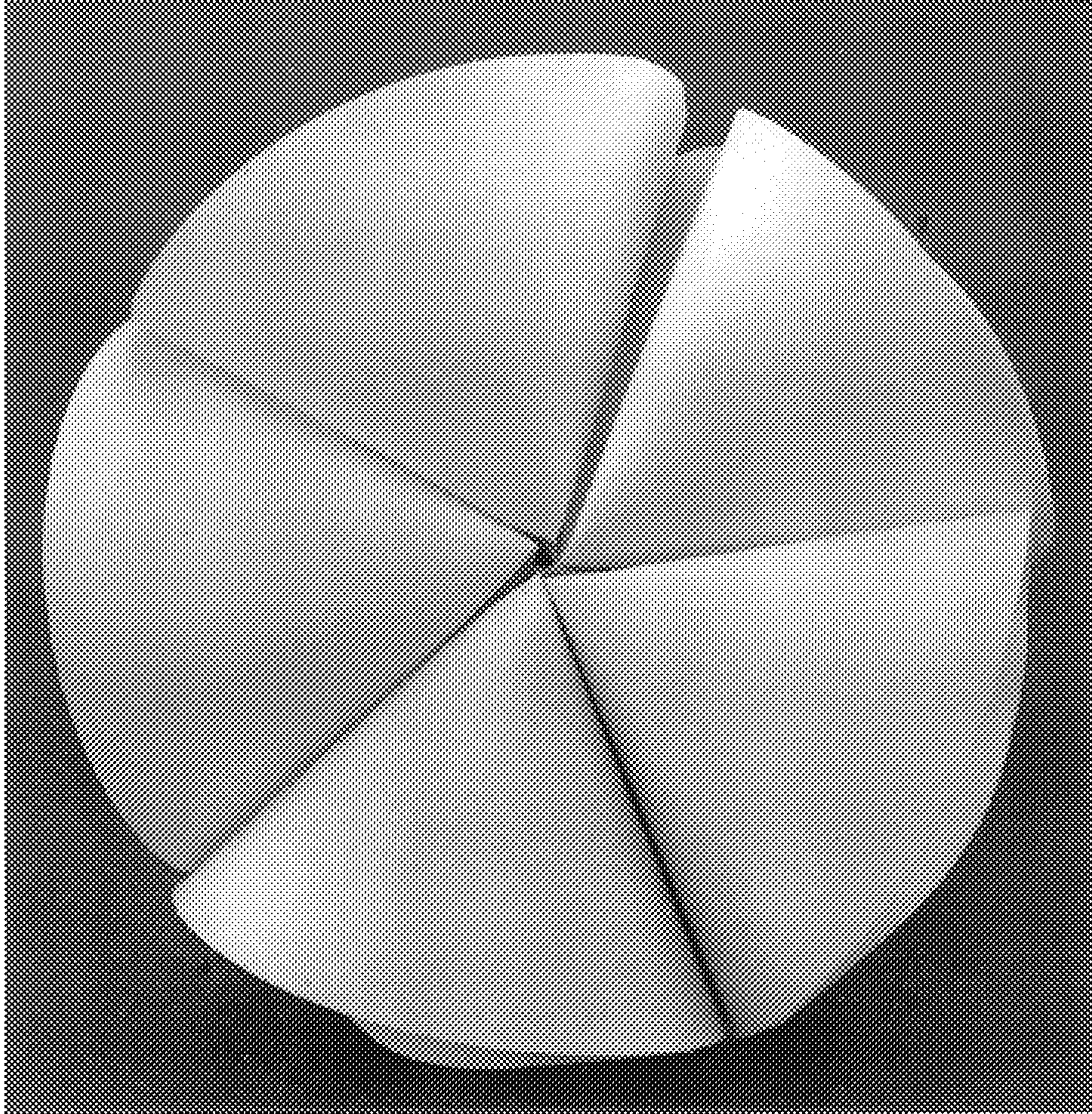

FIG. 3

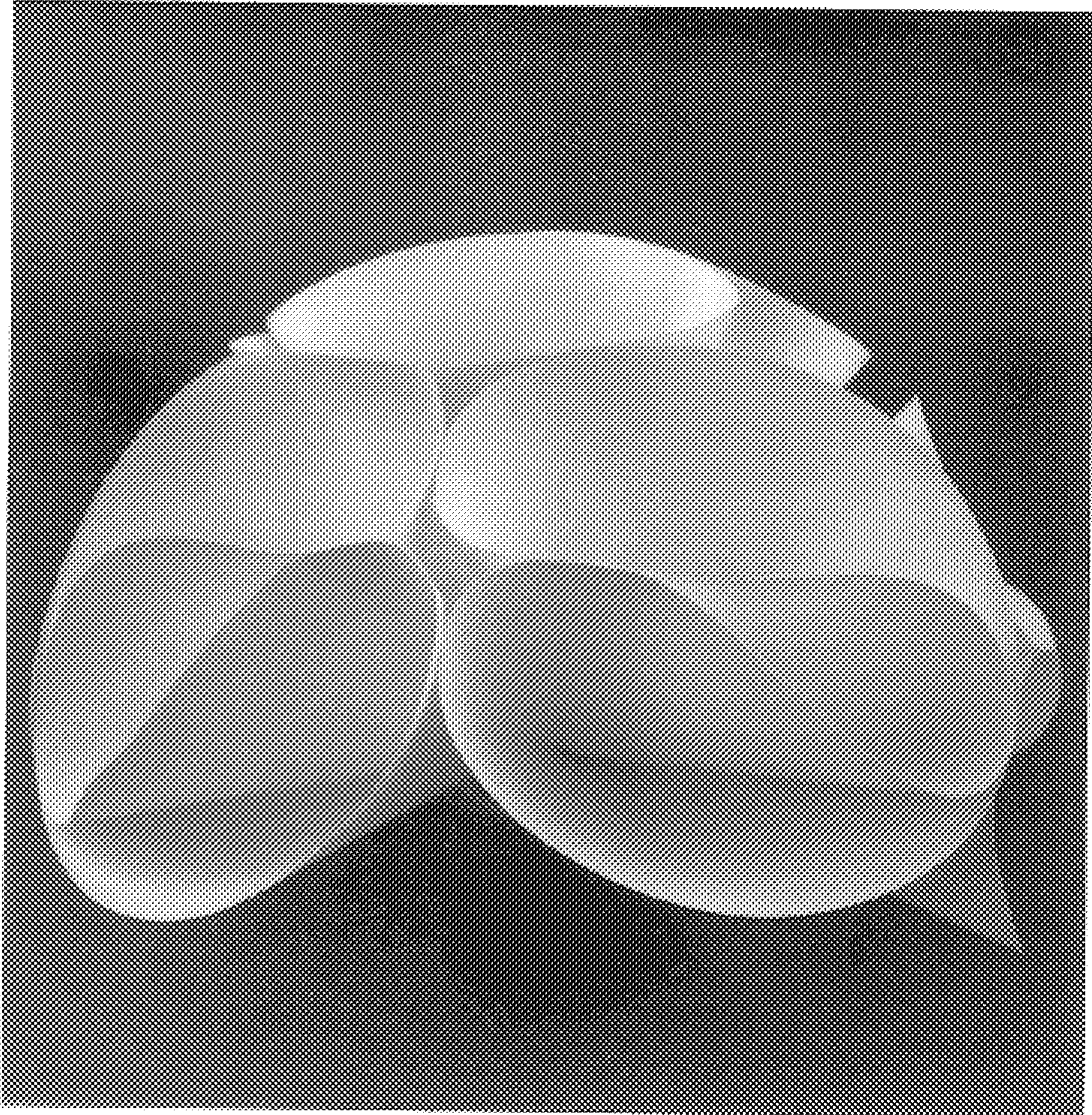

FIG.4

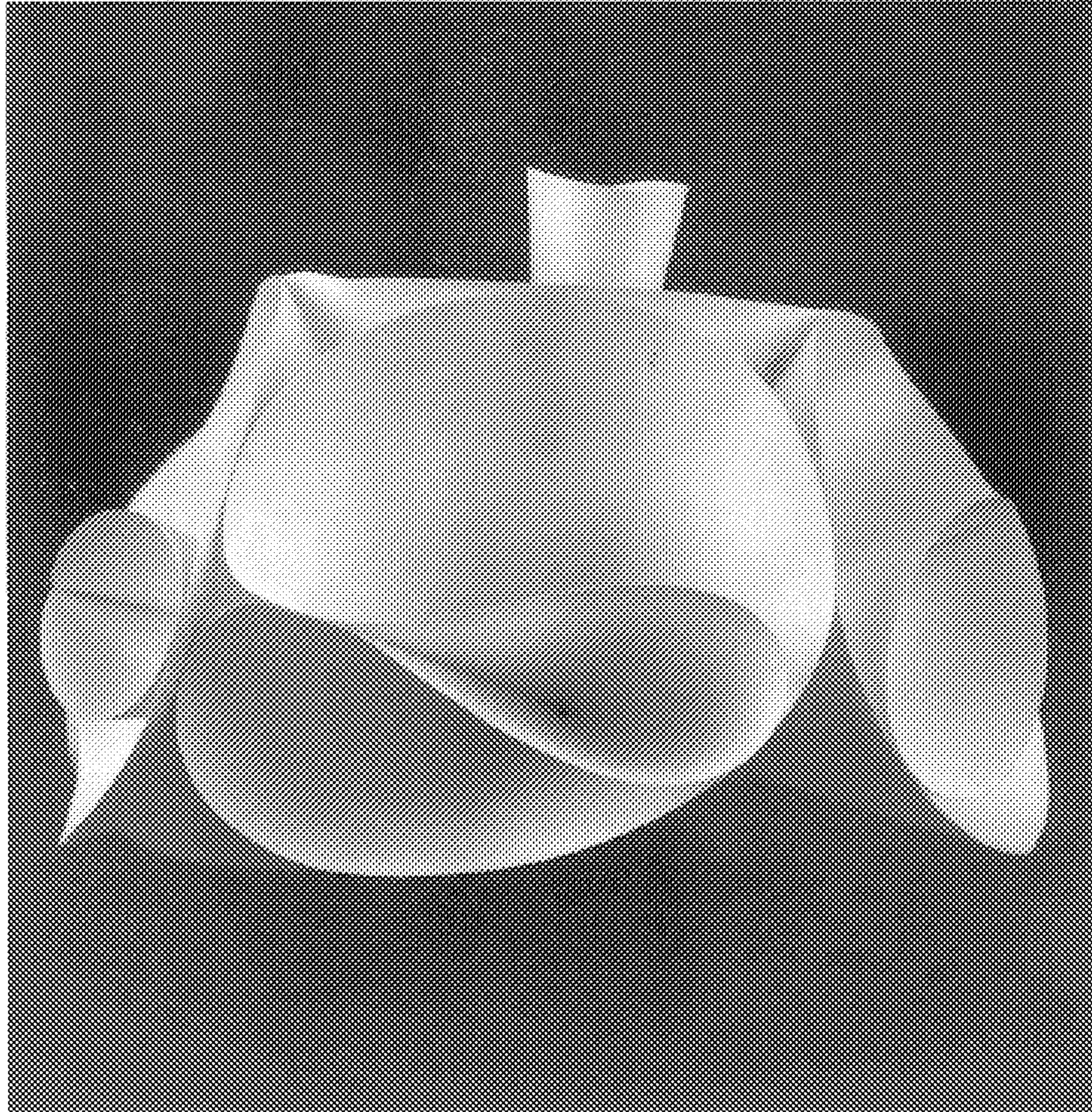

FIG. 5