



US00D407541S

United States Patent [19]
Kittle et al.

[11] **Patent Number: Des. 407,541**
[45] **Date of Patent: **Apr. 6, 1999**

[54] **SHOE SOLE**

[75] Inventors: **Christopher J. Kittle**, Cohasset;
Christopher J. Pawlus, Northboro,
both of Mass.

[73] Assignee: **The Rockport Company, Inc.**,
Marlboro, Mass.

[**] Term: **14 Years**

[21] Appl. No.: **73,573**

[22] Filed: **Jul. 11, 1997**

Related U.S. Application Data

[62] Division of Ser. No. 51,475, Mar. 11, 1996, Pat. No. Des. 381,796.

[51] **LOC (6) Cl.** **02-04**

[52] **U.S. Cl.** **D2/959; D2/954; D2/960**

[58] **Field of Search** D2/897, 902, 906,
D2/908, 914, 916, 919, 946-962, 964;
36/44, 85, 101, 103, 104, 106, 113-115,
124, 126, 127-130, 3 B, 11.5, 12-15, 22 R,
25 R, 30 R, 32 R, 32 A, 33, 172

[56] **References Cited**

U.S. PATENT DOCUMENTS

- D. 140,675 3/1945 Ryan .
- D. 163,960 7/1951 Oakley D2/951
- D. 192,957 6/1962 Messinger .
- D. 326,015 5/1992 Kayano .
- D. 341,025 11/1993 Avar .
- D. 343,506 1/1994 Kusuki et al. .
- D. 344,173 2/1994 Dolinsky .

- D. 350,639 9/1994 Mitsui et al. .
- D. 351,055 10/1994 Buck, IV .
- D. 357,346 4/1995 Ho D2/902
- D. 364,497 11/1995 Schelling D2/916
- D. 368,795 4/1996 Tanaka et al. D2/954
- D. 379,259 5/1997 Kayano D2/953
- D. 380,074 6/1997 Mitsui et al. .
- D. 381,796 8/1997 Kittle et al. D2/969
- D. 389,992 2/1998 Rask .
- D. 394,542 5/1998 Wurf bain et al. D2/954

OTHER PUBLICATIONS

Contour Shoe, Brooks 1986 catalog, p. 3.
Motion Control shoe, Reebok Fall 1992 catalog, p. 32.
Asics Gel-125 shoe, Road Runner Sports Spring/Summer 1996 catalog, p. 40.

Primary Examiner—Celia Murphy
Attorney, Agent, or Firm—Sterne, Kessler, Goldstein & Fox P.L.L.C.

[57] **CLAIM**

The ornamental design for a shoe sole, as shown and described.

DESCRIPTION

FIG. 1 is a bottom plan view of a shoe sole showing an alternate embodiment of our new design;
FIG. 2 is a left side view thereof;
FIG. 3 is a right side view thereof;
FIG. 4 is a front elevational view thereof; and,
FIG. 5 is a rear elevational view thereof.
The broken line showing of a shoe upper in FIGS. 1-5 is environmental only and forms no part of the claimed design.

1 Claim, 2 Drawing Sheets

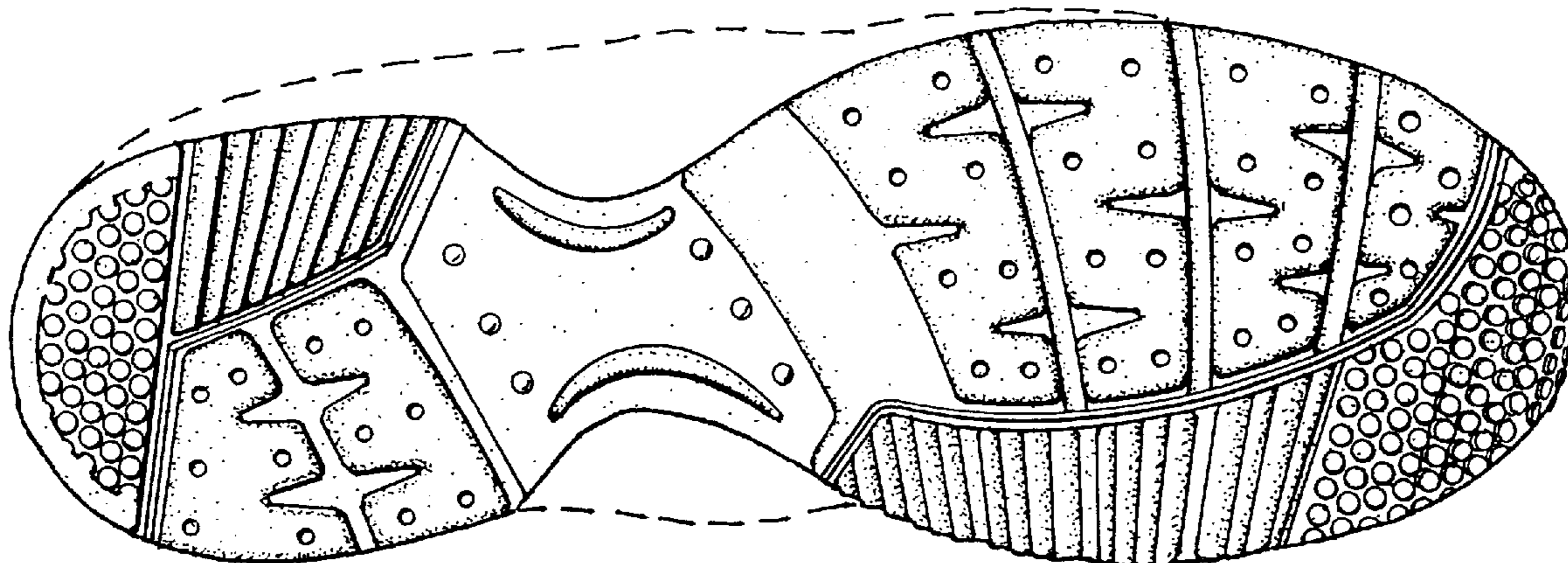

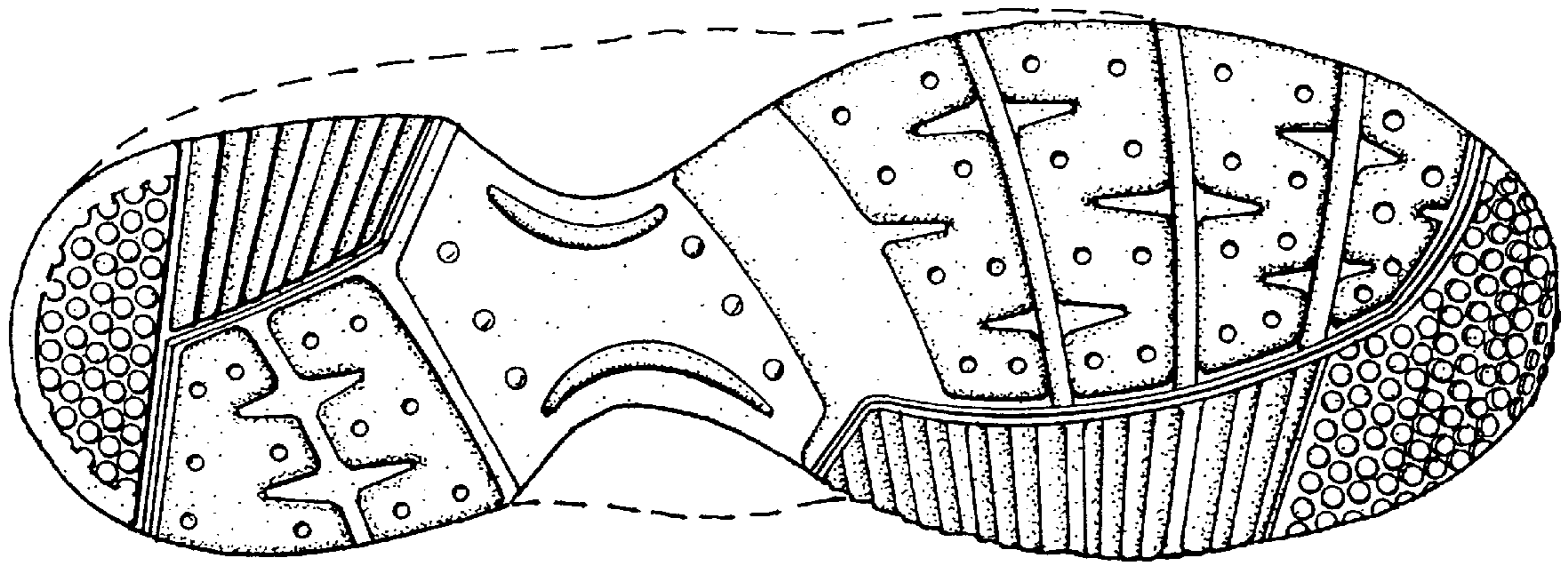

FIG. 1



FIG. 2



FIG. 3

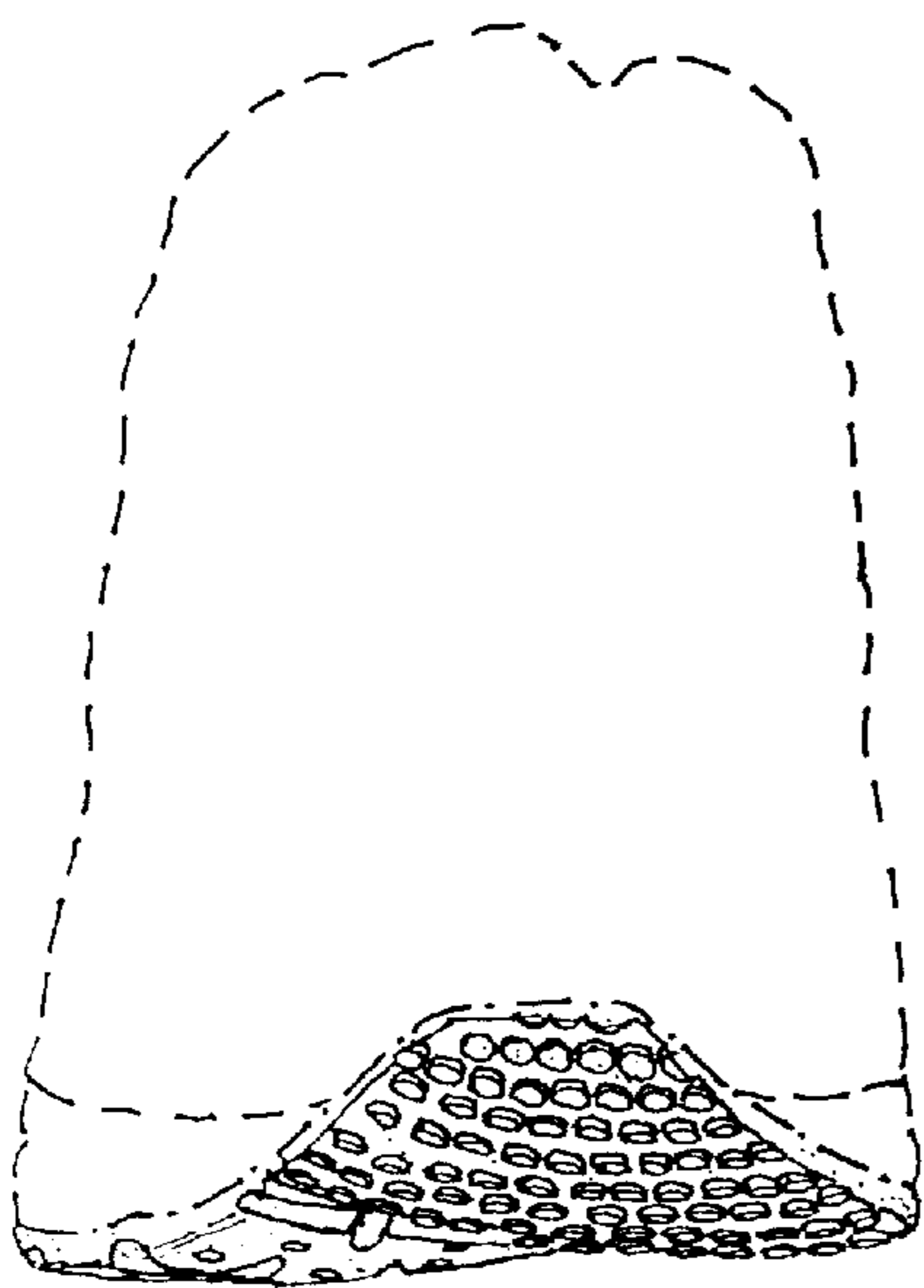

FIG. 4

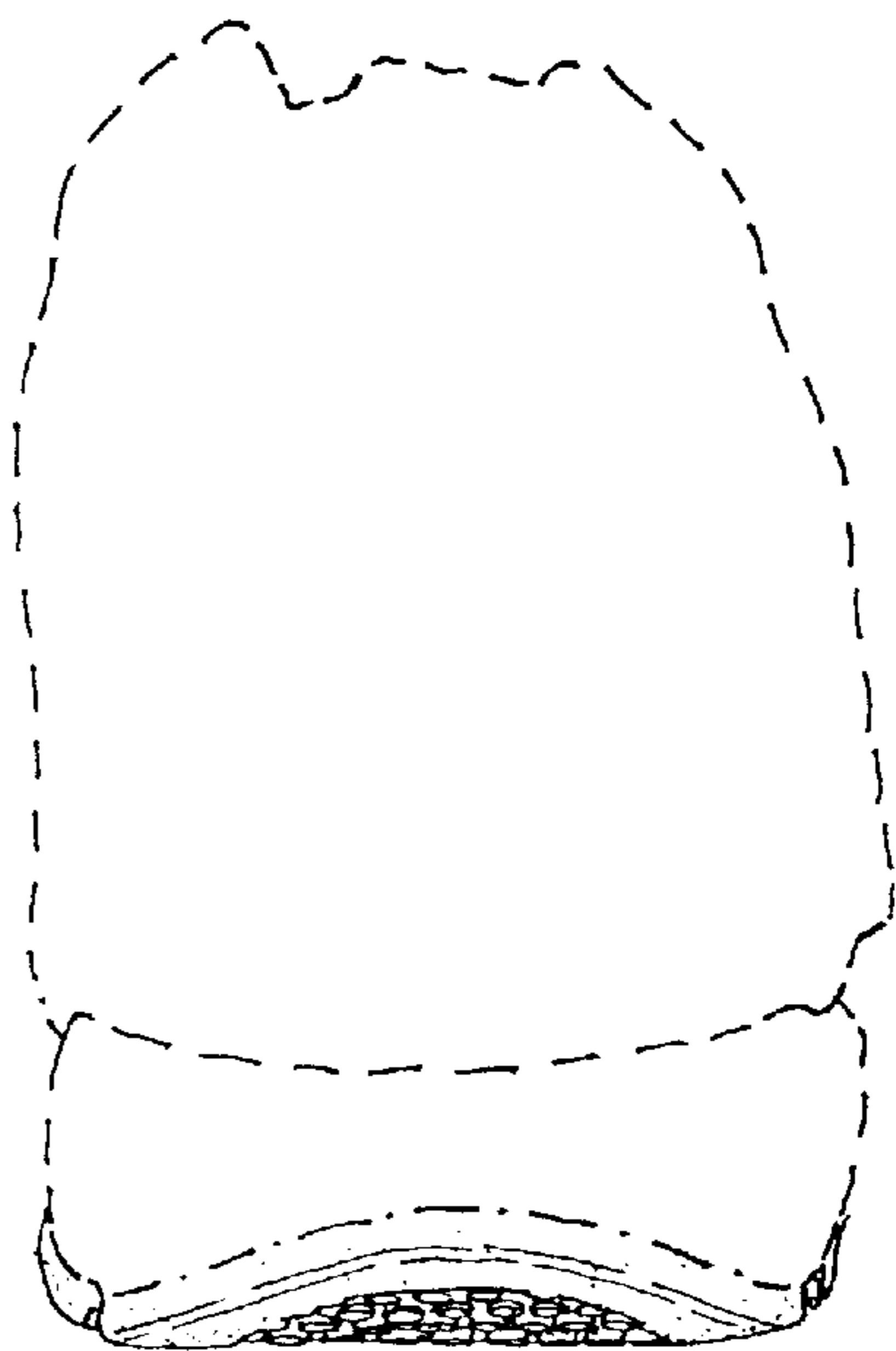

FIG. 5