



US00D407435S

**United States Patent** [19]  
**Tell**

[11] **Patent Number: Des. 407,435**

[45] **Date of Patent: \*\*Mar. 30, 1999**

[54] **NOTEBOOK BINDER POCKET**

5,265,359 11/1993 Glazer et al. .... 402/79 X  
5,417,509 5/1995 Schwartz ..... 402/79  
5,788,283 8/1998 Adler ..... 402/79 X

[75] Inventor: **Richard B. Tell**, Los Angles, Calif.

[73] Assignee: **20th Century Plastics, Inc.**, Brea, Calif.

[\*\*] Term: **14 Years**

*Primary Examiner*—Martie K. Holtje  
*Attorney, Agent, or Firm*—Knobbe, Martens, Olson & Bear, LLP

[21] Appl. No.: **81,112**

[22] Filed: **Dec. 22, 1997**

[57] **CLAIM**

The ornamental design for a notebook binder pocket, as shown and described.

**Related U.S. Application Data**

**DESCRIPTION**

[63] Continuation-in-part of Ser. No. 76,840, Sep. 18, 1997.

[51] **LOC (6) Cl.** ..... **19-04**

[52] **U.S. Cl.** ..... **D19/33; D19/26; D19/27; D6/300**

[58] **Field of Search** ..... D19/26, 27, 28, D19/32, 33, 86, 90, 91, 99, 100; 281/3.1, 15.1, 17, 19.1, 27.1, 27.2, 27.3, 21.1, 29, 35, 31, 44, 45, 51; D8/303; 402/79, 80 R; 229/67.1

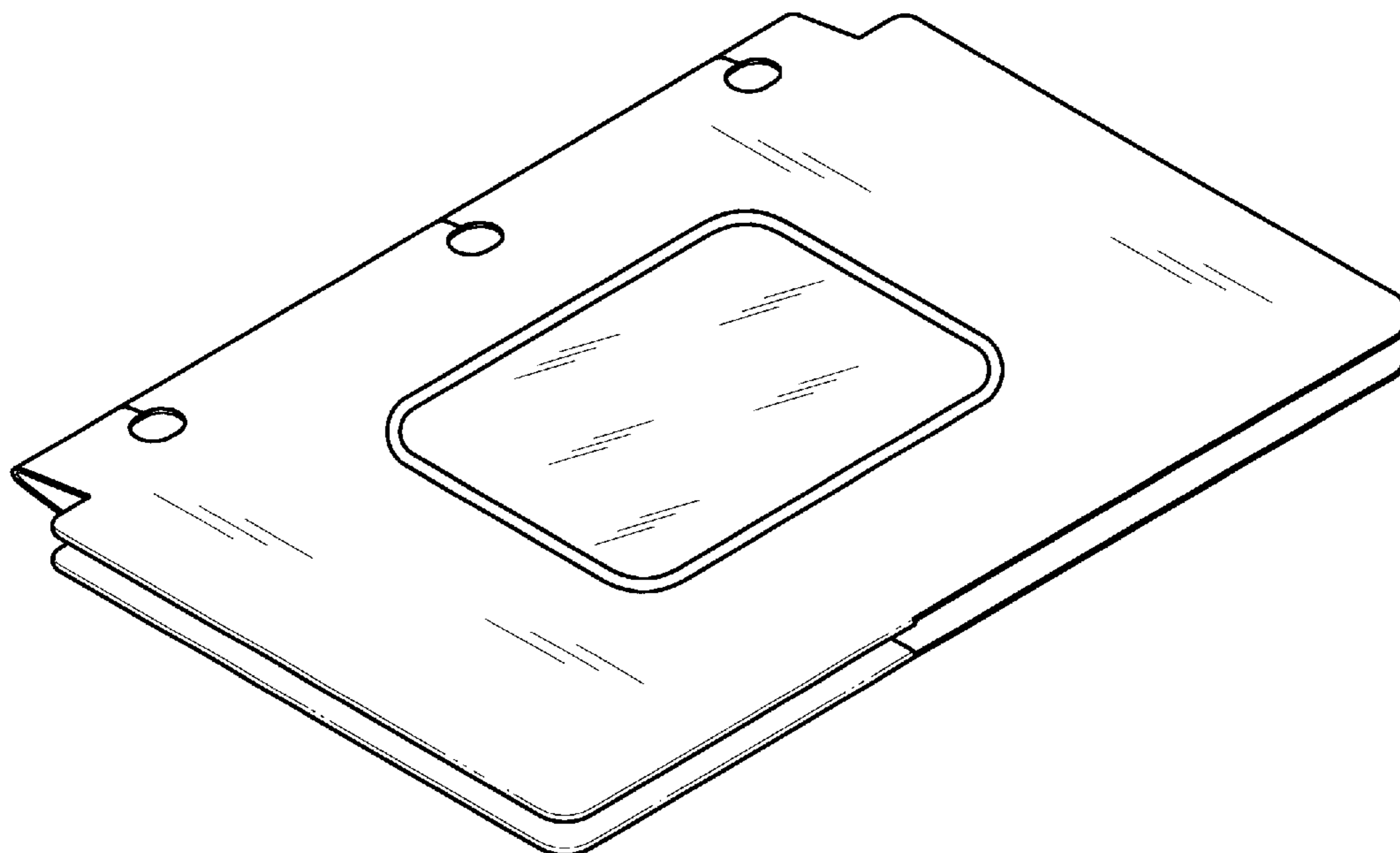
FIG. 1 is a perspective view of a first embodiment of the notebook binder pocket;  
FIG. 2 is a front elevational view;  
FIG. 3 is a rear elevational view;  
FIG. 4 is a left side elevational view;  
FIG. 5 is a right side elevational view;  
FIG. 6 is a top plan view;  
FIG. 7 is a bottom plan view;  
FIG. 8 is a front elevational view of a second embodiment of my new design;  
FIG. 9 is a front elevational view of a third embodiment of my new design; and,  
FIG. 10 is a front elevational view of a fourth embodiment of my new design.  
FIGS. 3 through 7 are representative of the rear, left and right sides, and top and bottom views in the embodiments of FIGS. 8, 9 and 10.

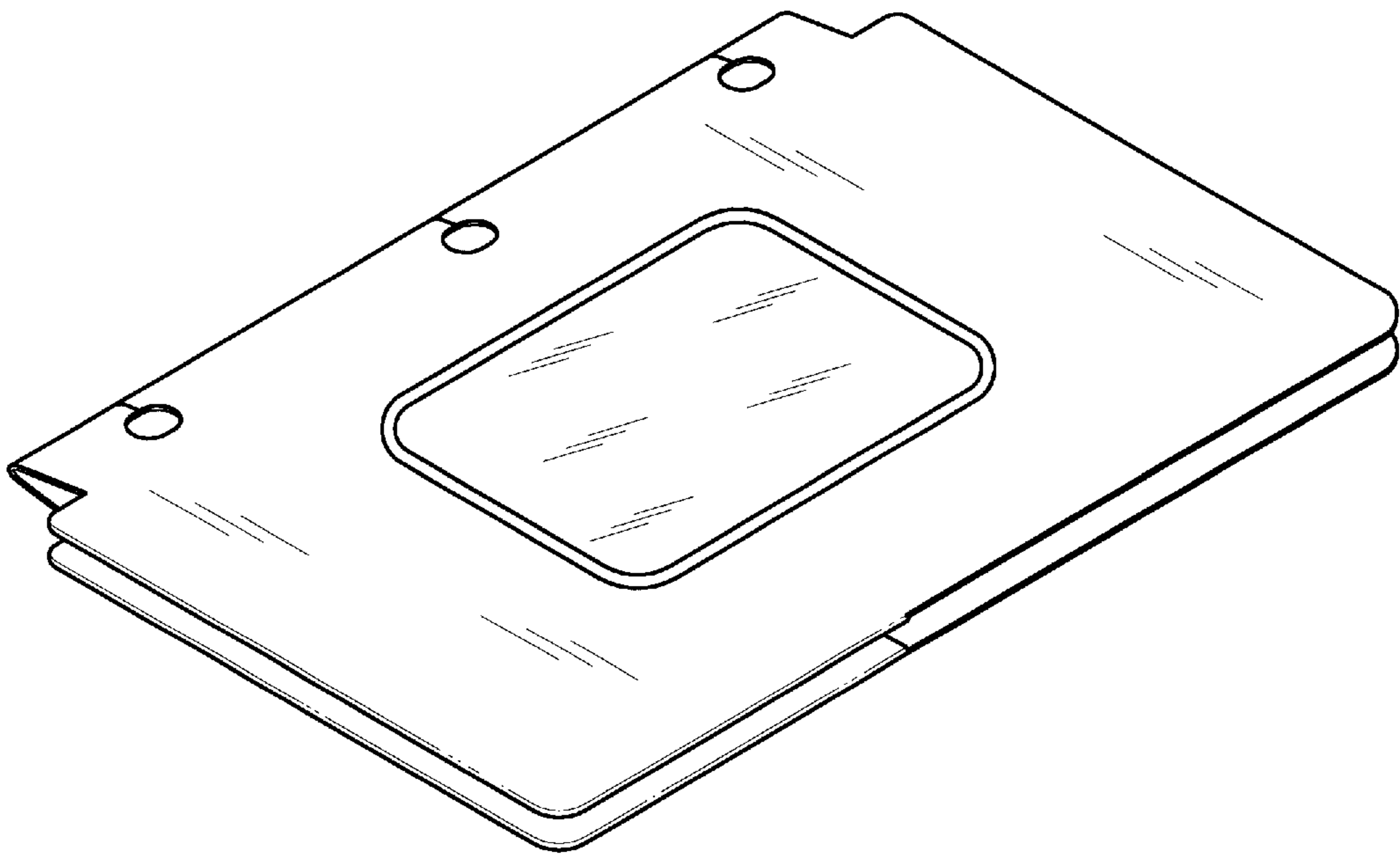
[56] **References Cited**

**U.S. PATENT DOCUMENTS**

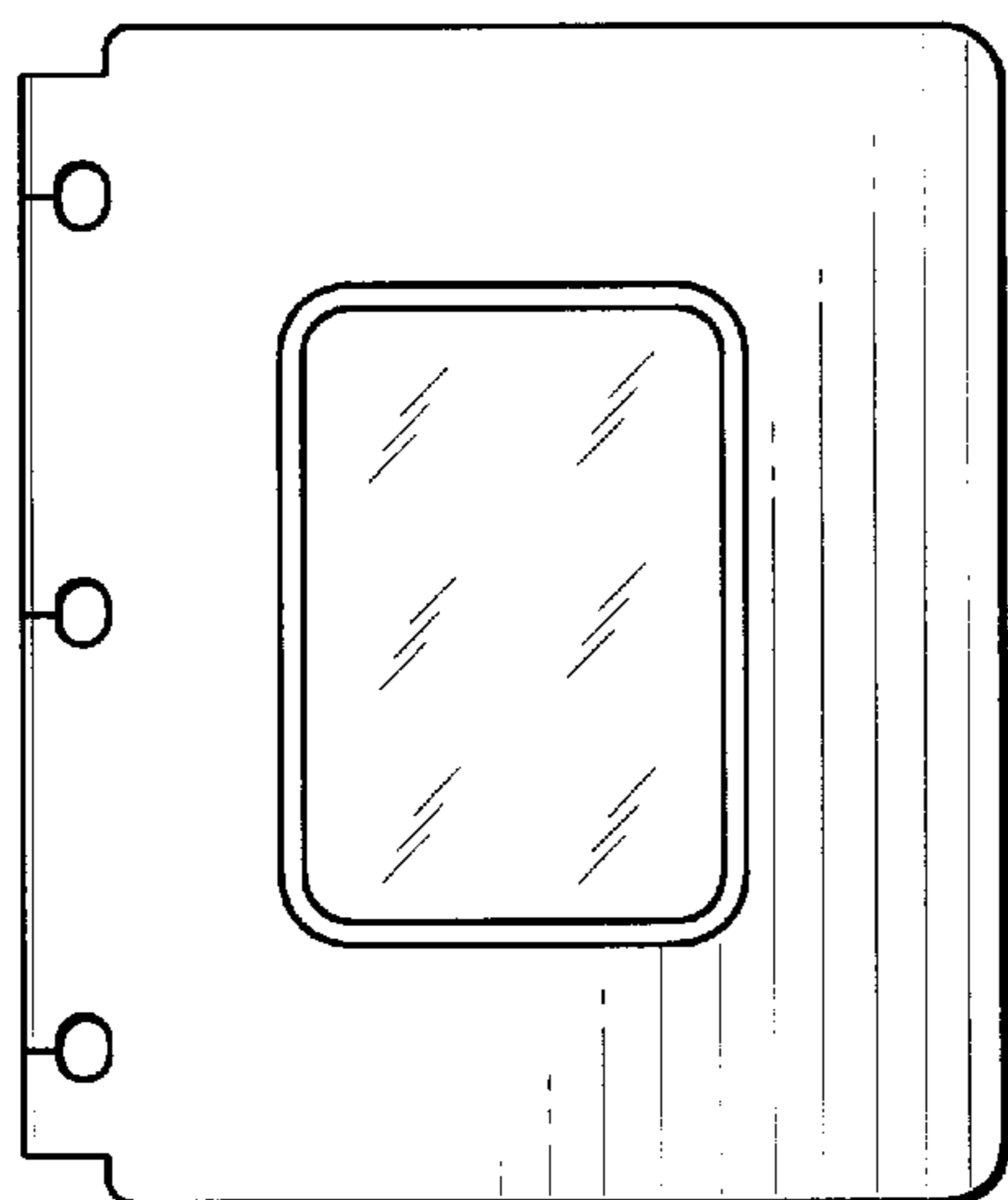
D. 261,155 10/1981 Nast ..... D19/33  
D. 262,891 2/1982 Nast ..... D19/33  
4,962,951 10/1990 Mechesney ..... 281/31 X  
4,991,767 2/1991 Wyant ..... 229/67.1

**1 Claim, 3 Drawing Sheets**

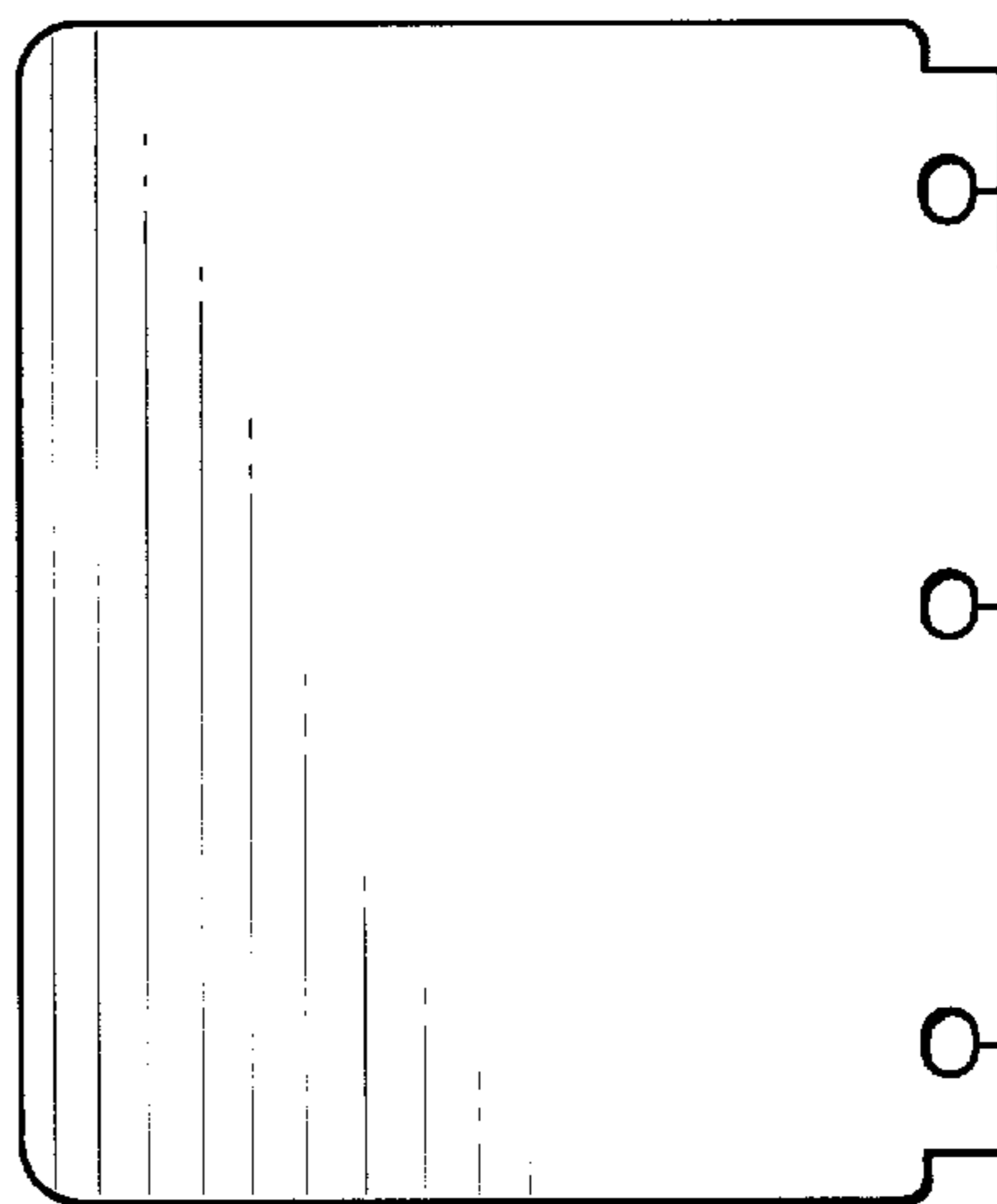




*FIG. 1*



*FIG. 2*



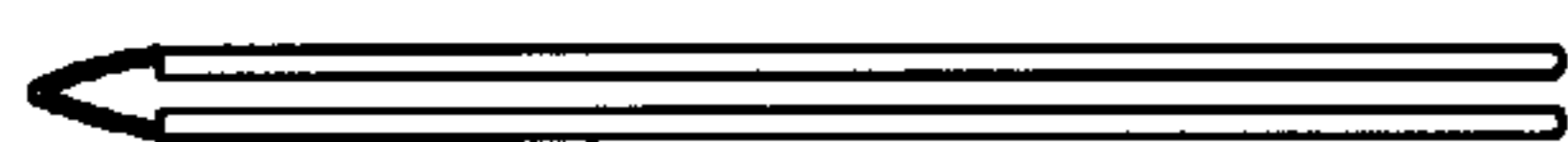
*FIG. 3*



*FIG. 4*



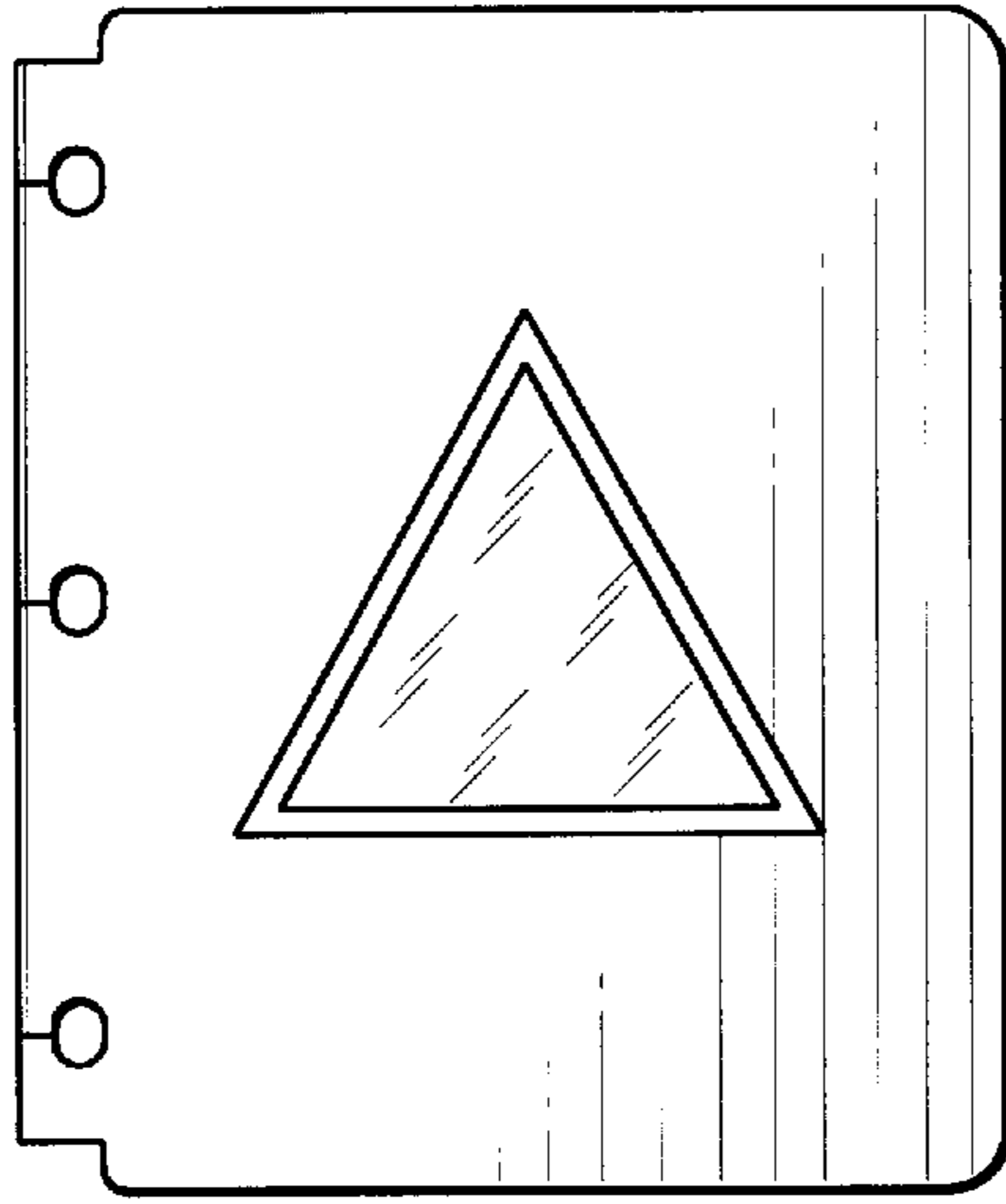
*FIG. 5*



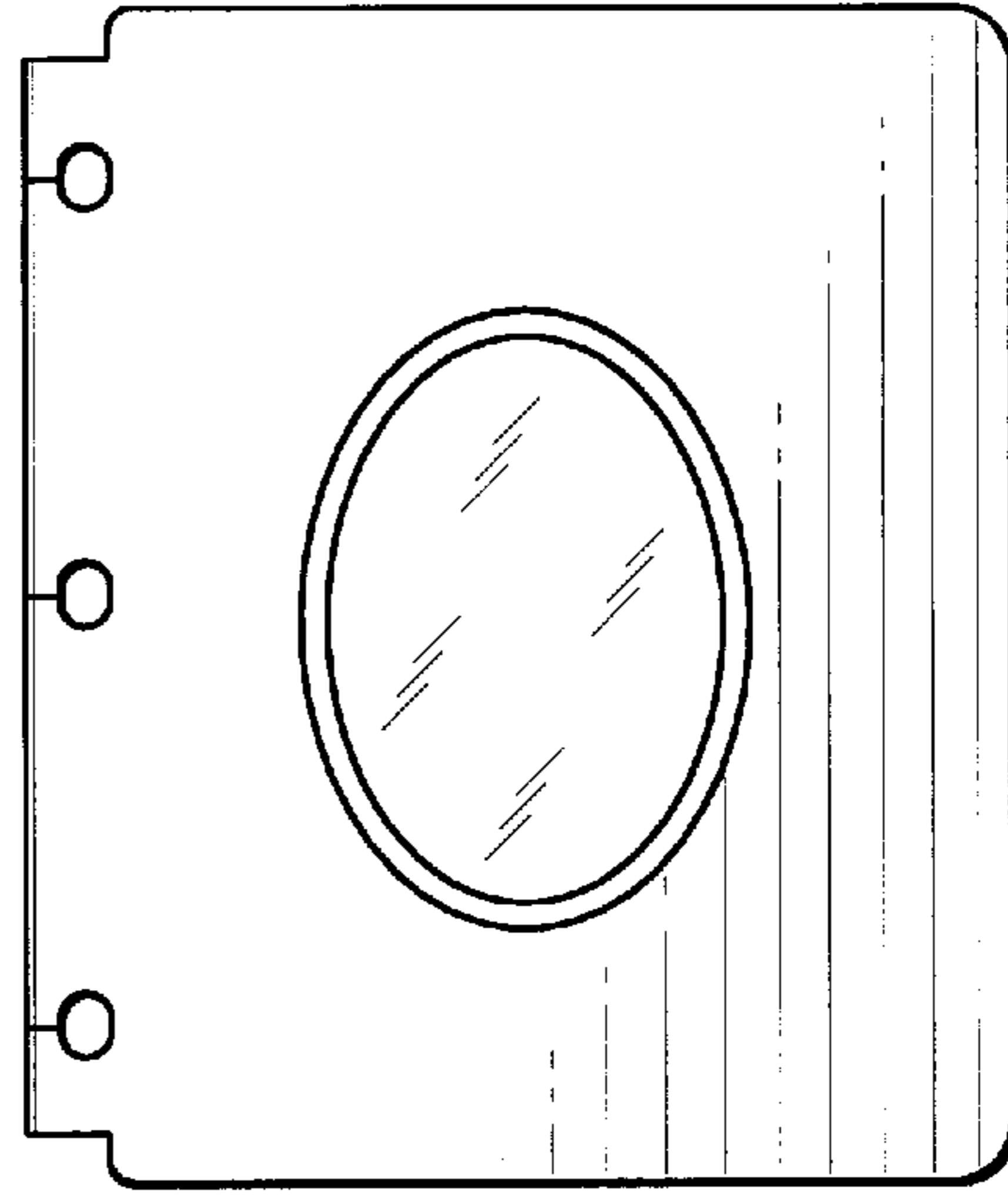
*FIG. 6*



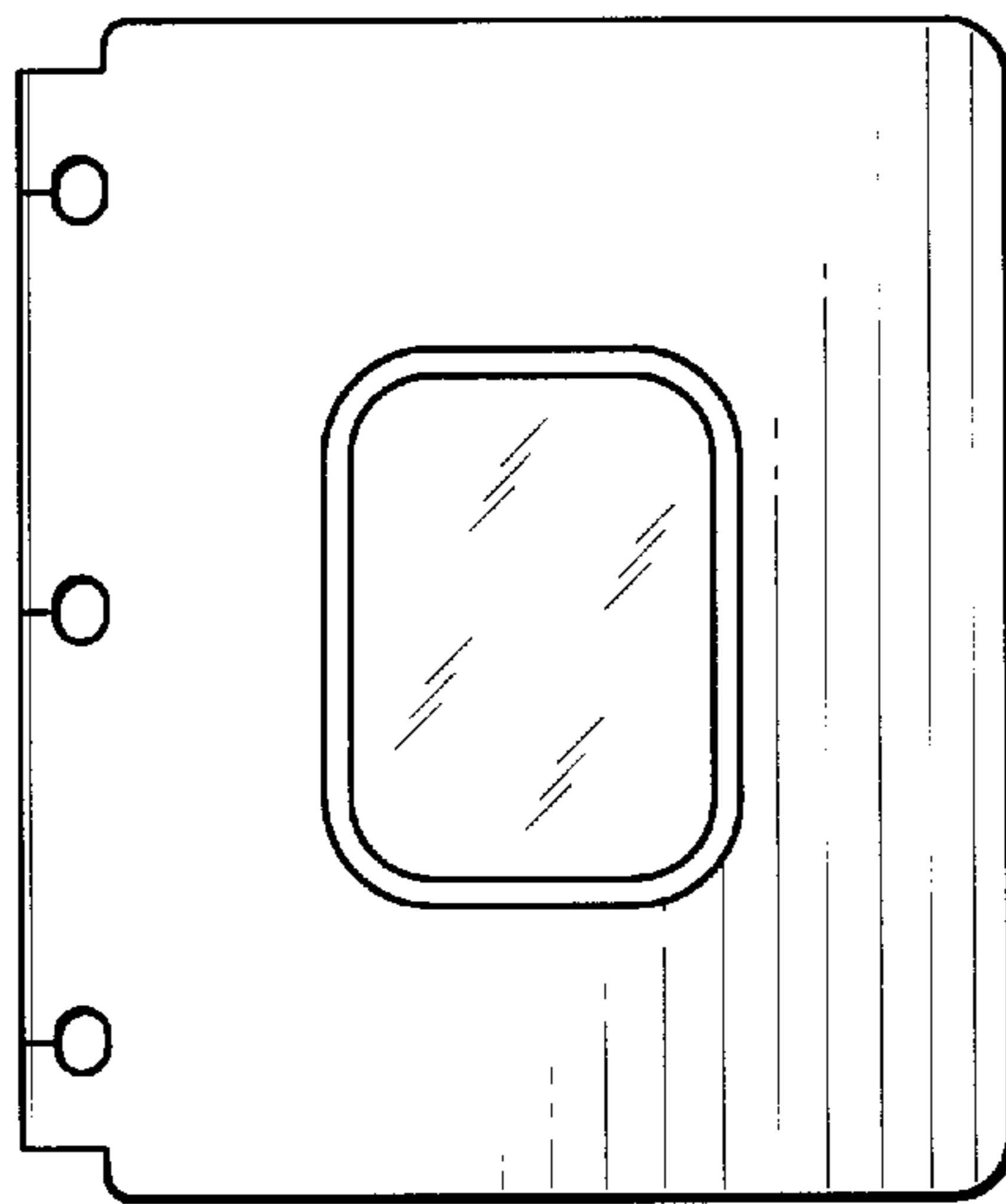
*FIG. 7*



*FIG. 8*



*FIG. 9*



*FIG. 10*