

US00D407430S

United States Patent [19]

Rosenberg et al.

[11] Patent Number: Des. 407,430
[45] Date of Patent: **Mar. 30, 1999

[54] ELECTRIC GUITAR BODY

[75] Inventors: James R. Rosenberg, Thompson Station; John T. Riboloff, Antioch, both of Tenn.

[73] Assignee: Gibson Guitar Corp., Nashville, Tenn.

[**] Term: 14 Years

[21] Appl. No.: 64,962

[22] Filed: Jan. 15, 1997

[51] LOC (6) Cl. 17-03

[52] U.S. Cl. D17/20

[58] Field of Search D17/14, 15, 18-20;
84/267, 291, 293, 723-743

[56] References Cited

U.S. PATENT DOCUMENTS

D. 269,437	6/1983	Wilson et al.	D17/14
D. 344,747	3/1994	Harper	D17/14
D. 349,721	8/1994	Riboloff	D17/20
5,010,802	4/1991	Lanham	84/743
5,383,385	1/1995	Gilbert	84/267

OTHER PUBLICATIONS

Guitar Player, p. 132 (Hofner's electric guitar at the left), Mar. 1988.

Guitar Player, p. 6, Oct. 1990.

1957 Les Paul TV and 1956 Les Paul Special; Gibson Electrics, The Classic Years (1994); p. 119.

Primary Examiner—Ted Shooman

Assistant Examiner—Adir Aronovich

Attorney, Agent, or Firm—Waddey & Patterson; Lucian Wayne Beavers

[57] CLAIM

The ornamental design for an electric guitar body, as shown and described.

DESCRIPTION

FIG. 1 is a front view of the electric guitar body of the present invention;

FIG. 2 is a top view of the electric guitar body of the present invention;

FIG. 3 is a bottom view of the electric guitar body of the present invention;

FIG. 4 is a view showing the neck connecting the body along line 4—4 of FIG. 1;

FIG. 5 is an end view taken from the neck of the guitar;

FIG. 6 is an end view taken from the butt of the guitar; and, FIG. 7 is a back view of the electric guitar body of the present invention.

The broken lines in FIGS. 1-5 and 7 which define the bounds of the claimed design form no part thereof.

The broken line showing of the guitar head is for illustrative purposes and forms no part of the claimed design.

1 Claim, 4 Drawing Sheets

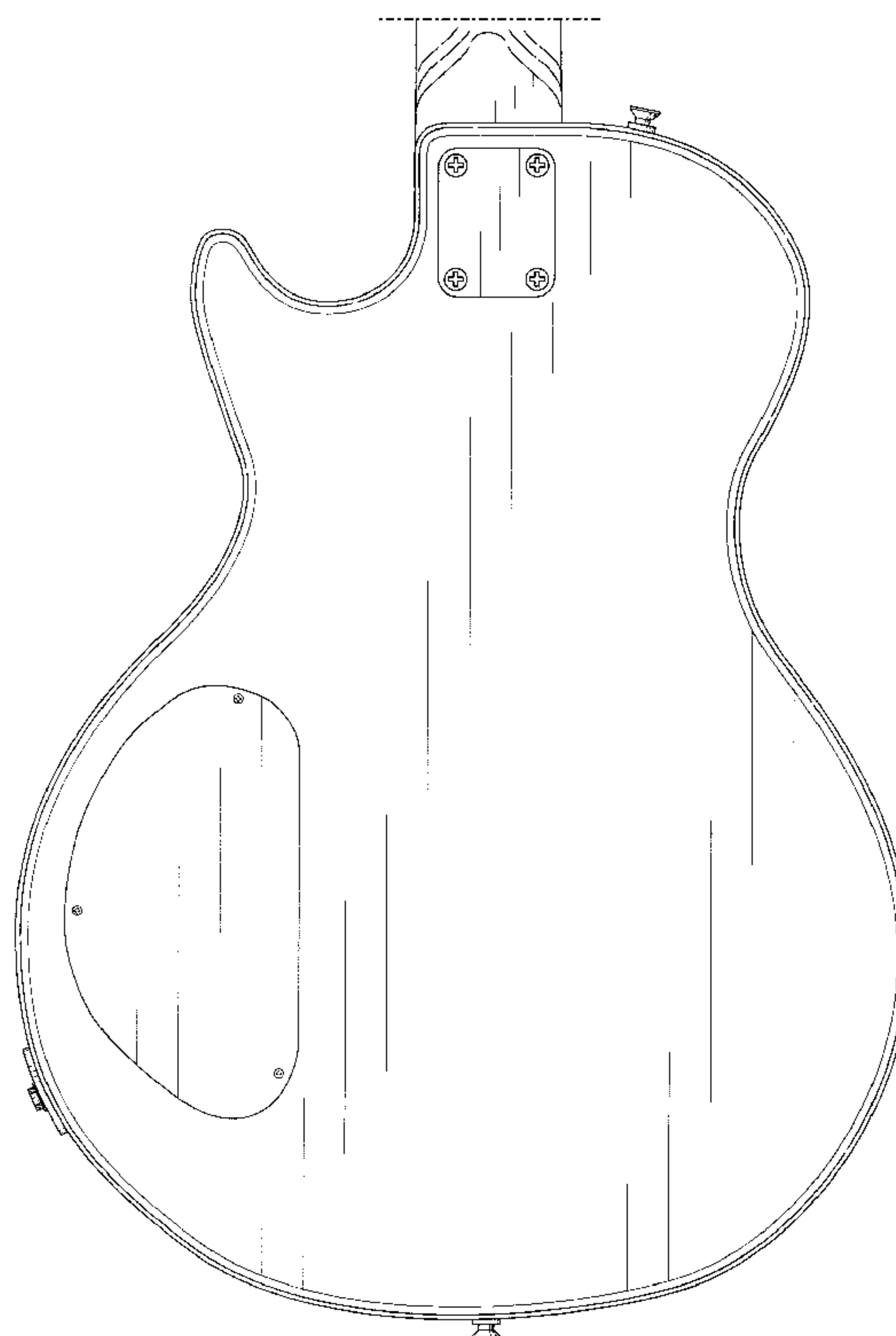
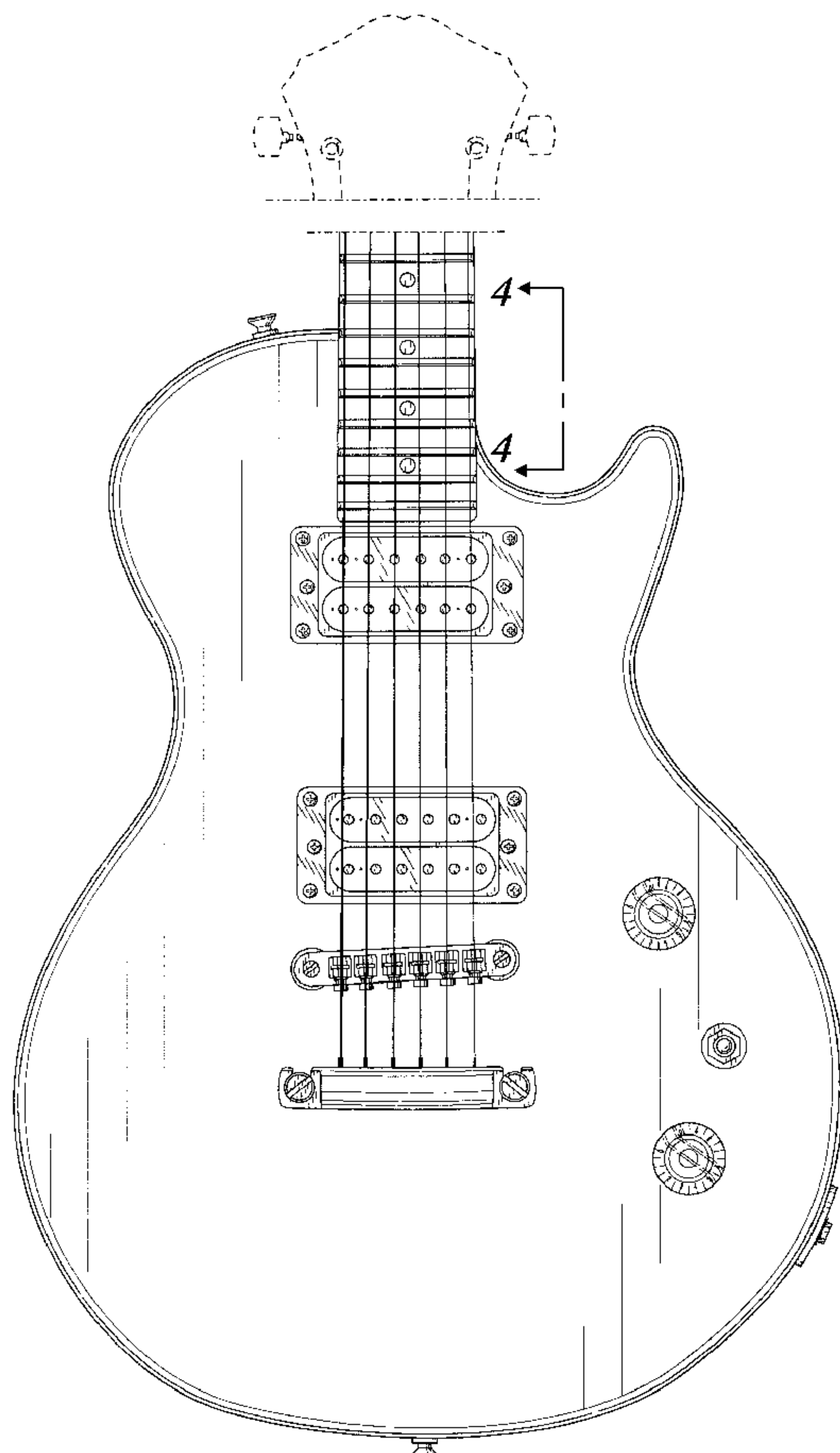

FIG. 1

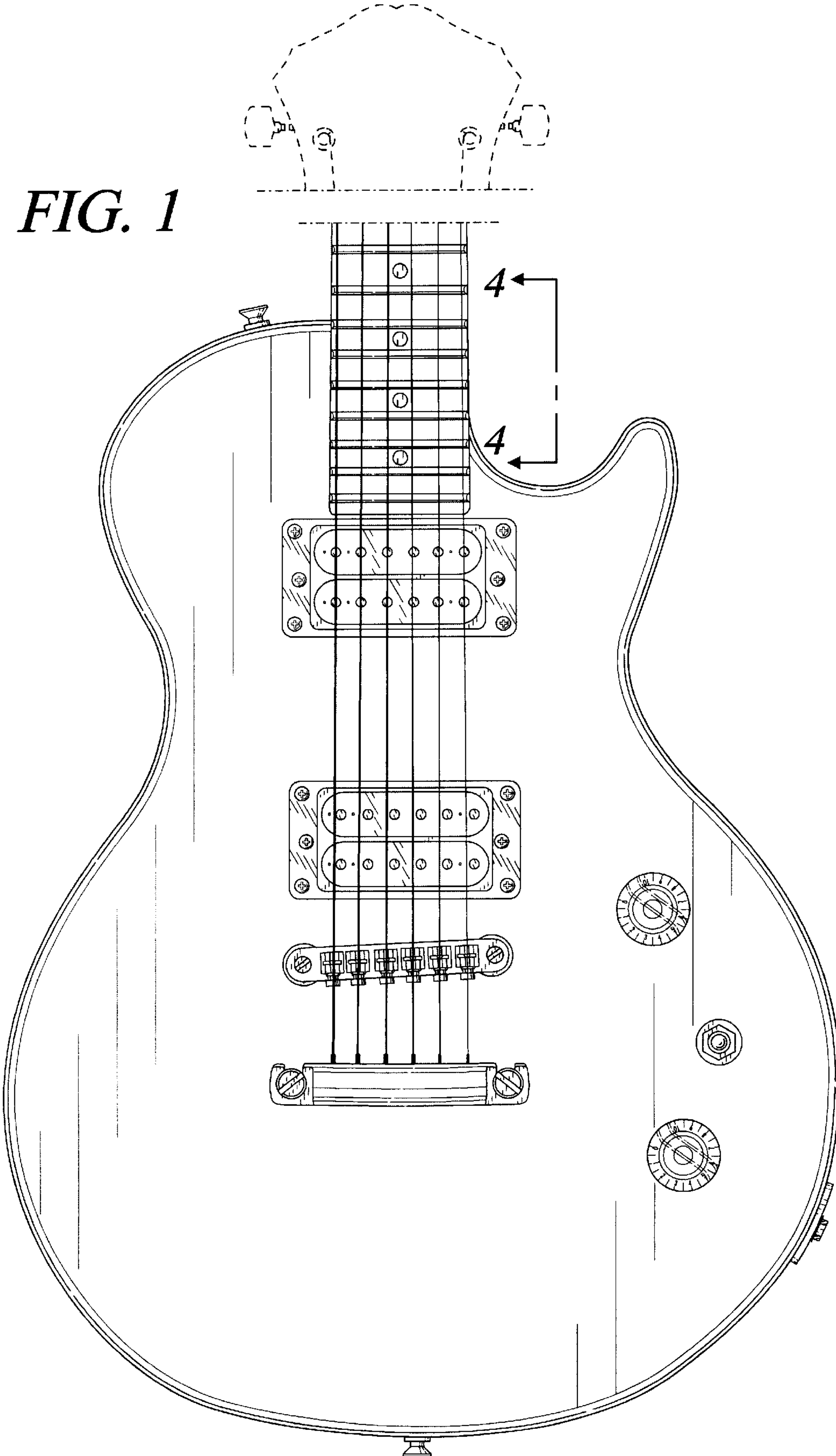

FIG. 2

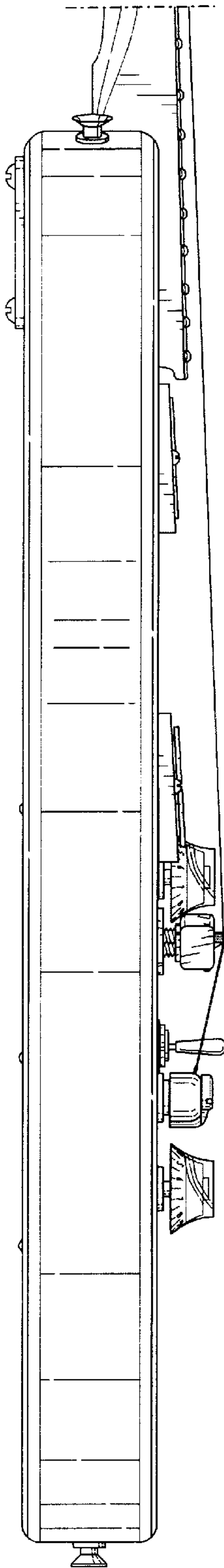

FIG. 3

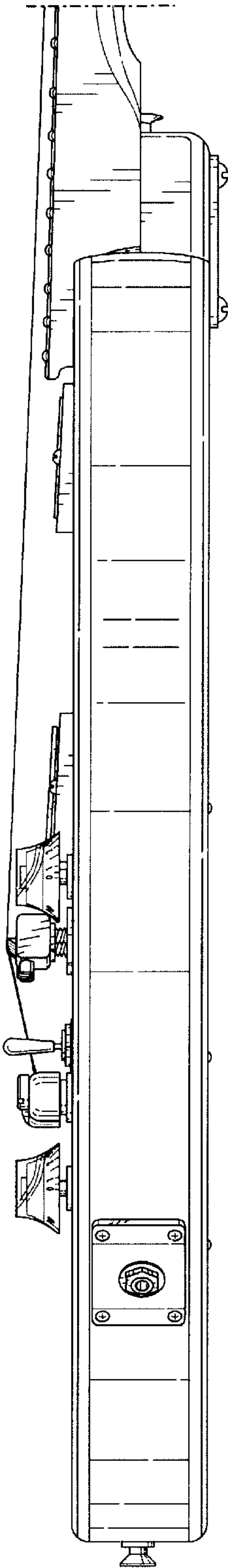
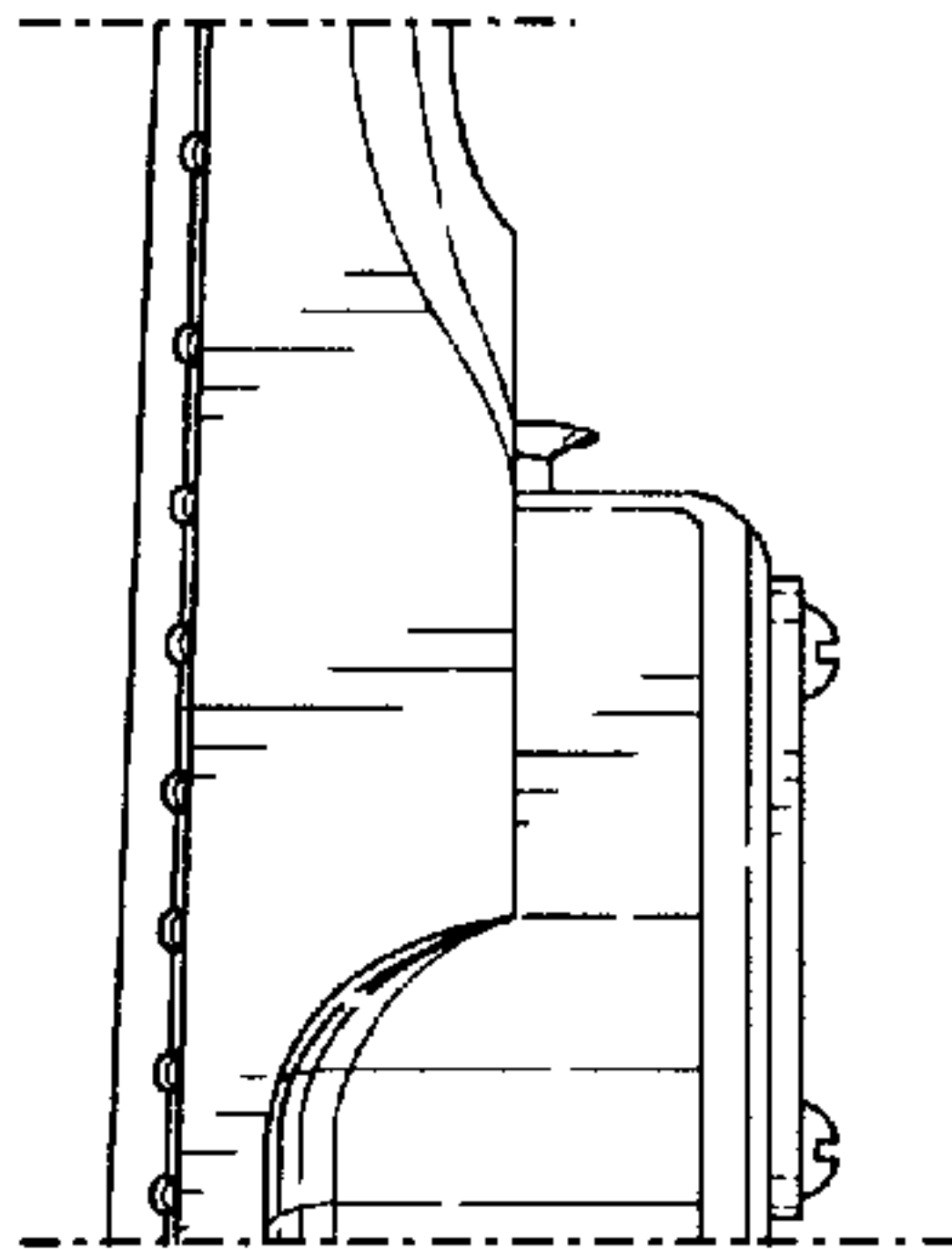

FIG. 4



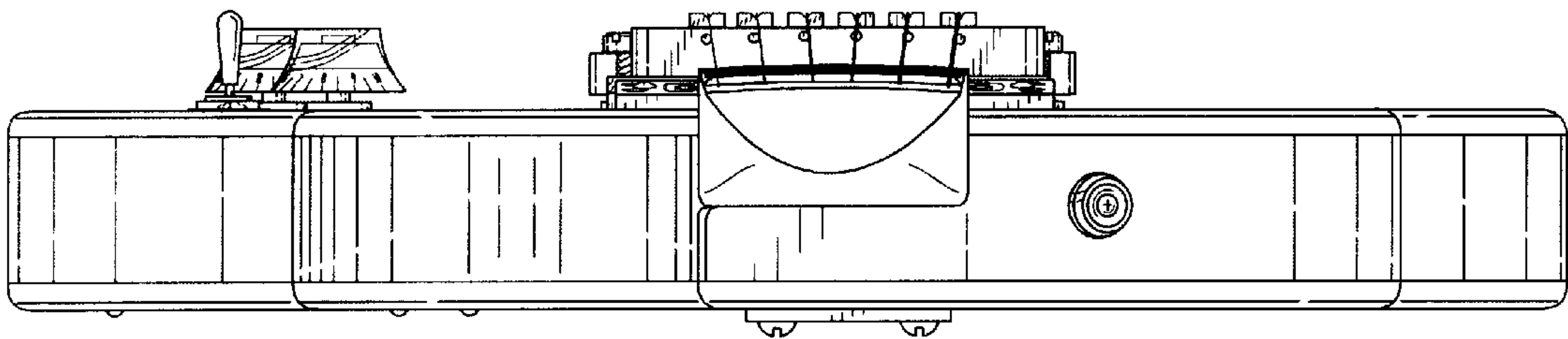

FIG. 5

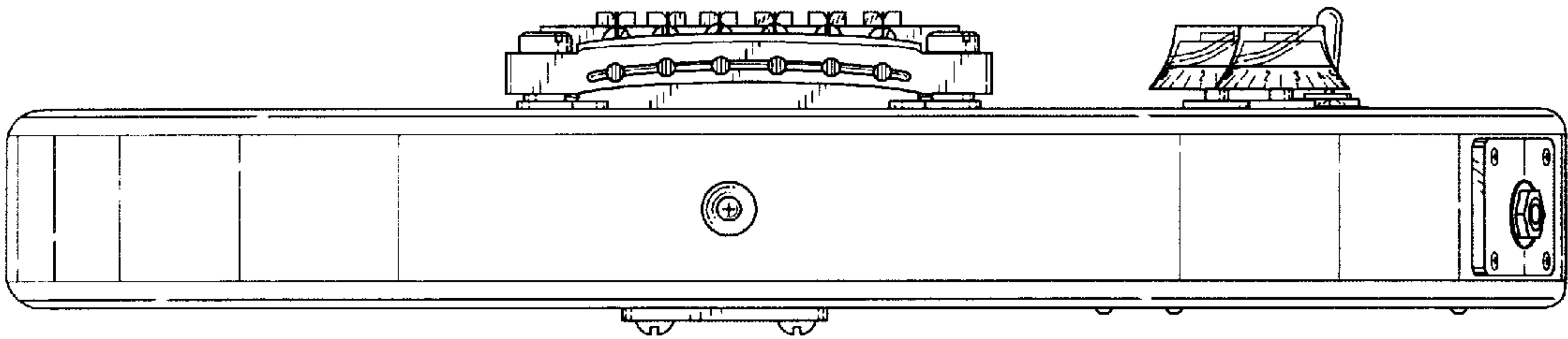

FIG. 6

FIG. 7

