



US00D407314S

United States Patent [19]

Rench et al.

[11] Patent Number: Des. 407,314

[45] Date of Patent: **Mar. 30, 1999

[54] FOOD CONTAINER BOTTOM

[75] Inventors: **Frederick A. Rench**, Boise; **Michael E. Watanabe**, Nampa, both of Id.

[73] Assignee: **Boise Cascade Corporation**, Boise, Id.

[**] Term: **14 Years**

[21] Appl. No.: **49,497**

[22] Filed: **Jan. 26, 1996**

[51] LOC (6) Cl. **09-07**

[52] U.S. Cl. **D9/456**

[58] Field of Search D9/434, 456, 457, D9/499, 433; 206/551, 594; 220/608; 229/90, 23 A, 104; 428/182; 493/463

[56] References Cited

U.S. PATENT DOCUMENTS

D. 290,813	7/1987	Forbes, Jr.	D9/433
D. 311,339	10/1990	Weed	D9/456
D. 318,235	7/1991	Weed	D9/456
2,233,592	3/1941	Dunajeff	229/90
2,782,977	2/1957	Thompson .	
2,833,459	5/1958	Greene .	
3,041,942	7/1962	Repking	493/108 X
3,150,576	9/1964	Gewiss	493/463 X
4,441,626	4/1984	Hall .	
4,771,893	9/1988	Liebel	206/586
4,993,580	2/1991	Smith	206/594 X
5,094,385	3/1992	Antczak et al. .	
5,423,477	6/1995	Valdman et al.	206/551 X
5,431,333	7/1995	Lorenz .	

FOREIGN PATENT DOCUMENTS

5-270541	10/1993	Japan .	
406255676	9/1994	Japan	206/586
WO 87/05262	9/1987	WIPO .	

Primary Examiner—James Gandy
Assistant Examiner—Cathron B. Matta

[57] CLAIM

The ornamental design for a food container bottom, as shown and described.

DESCRIPTION

FIG. 1 is a top plan view of a food container bottom of the present invention. The broken line showing a food container with a top portion in a partially opened position is for illustrative purposes only and forms no part of the claimed design;

FIG. 2 is an enlarged sectional view of a portion of the food container bottom as viewed along line 2—2 in FIG. 5;

FIG. 3 is a bottom plan view of the food container bottom; FIG. 4 is a top plan view of an alternative embodiment of a food container bottom of the present invention. It being understood that the sole difference between the embodiments is in the shape, and its bottom is flat and unornamented and its cross-section is the same as that of the first embodiment shown in FIG. 2. The food container is shown in broken lines for illustrative purposes only and forms no part of the claimed design; and,

FIG. 5 is an enlarged, top plan view of a portion of the food container bottom of the present invention from FIG. 1 or 4.

1 Claim, 3 Drawing Sheets

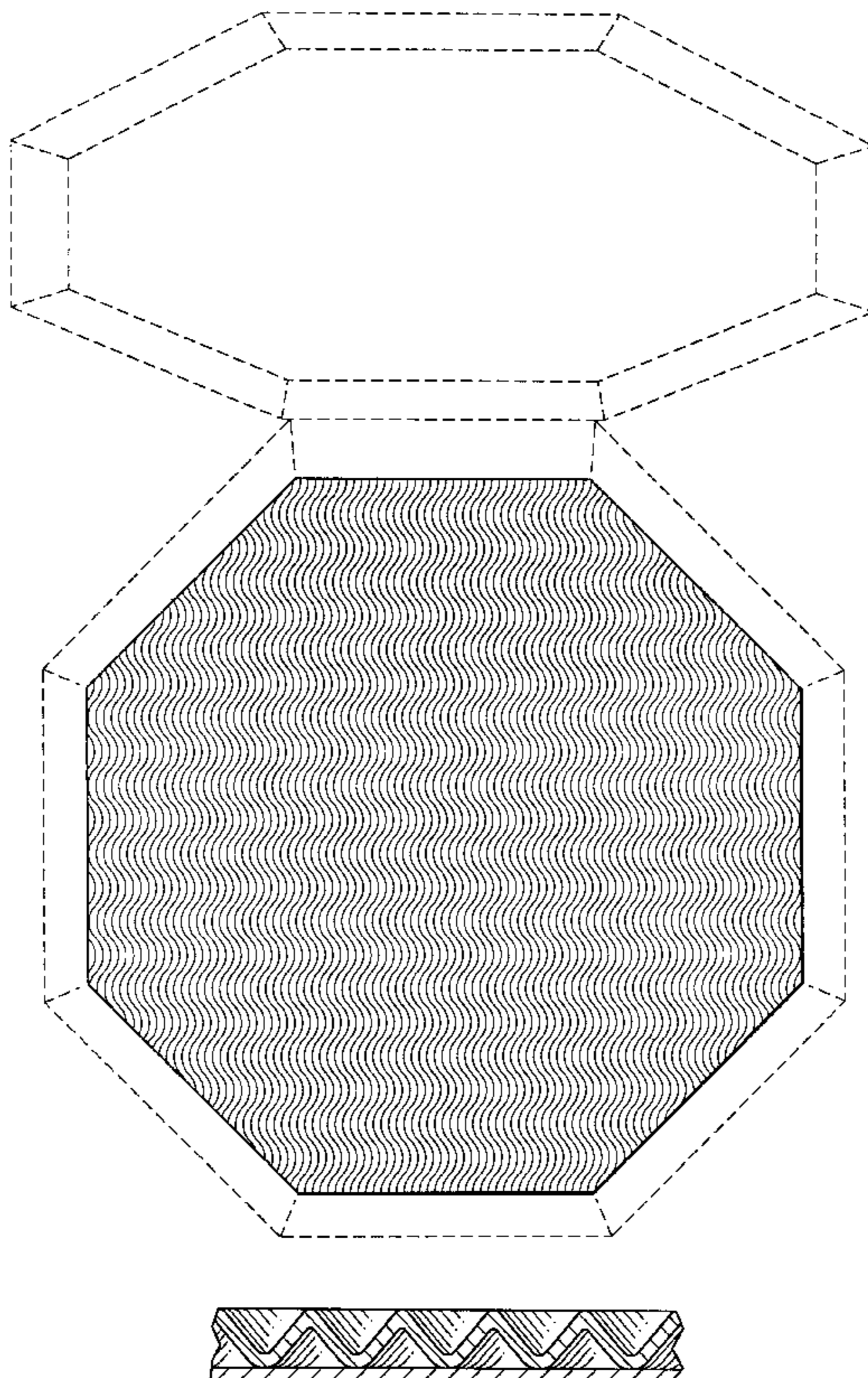

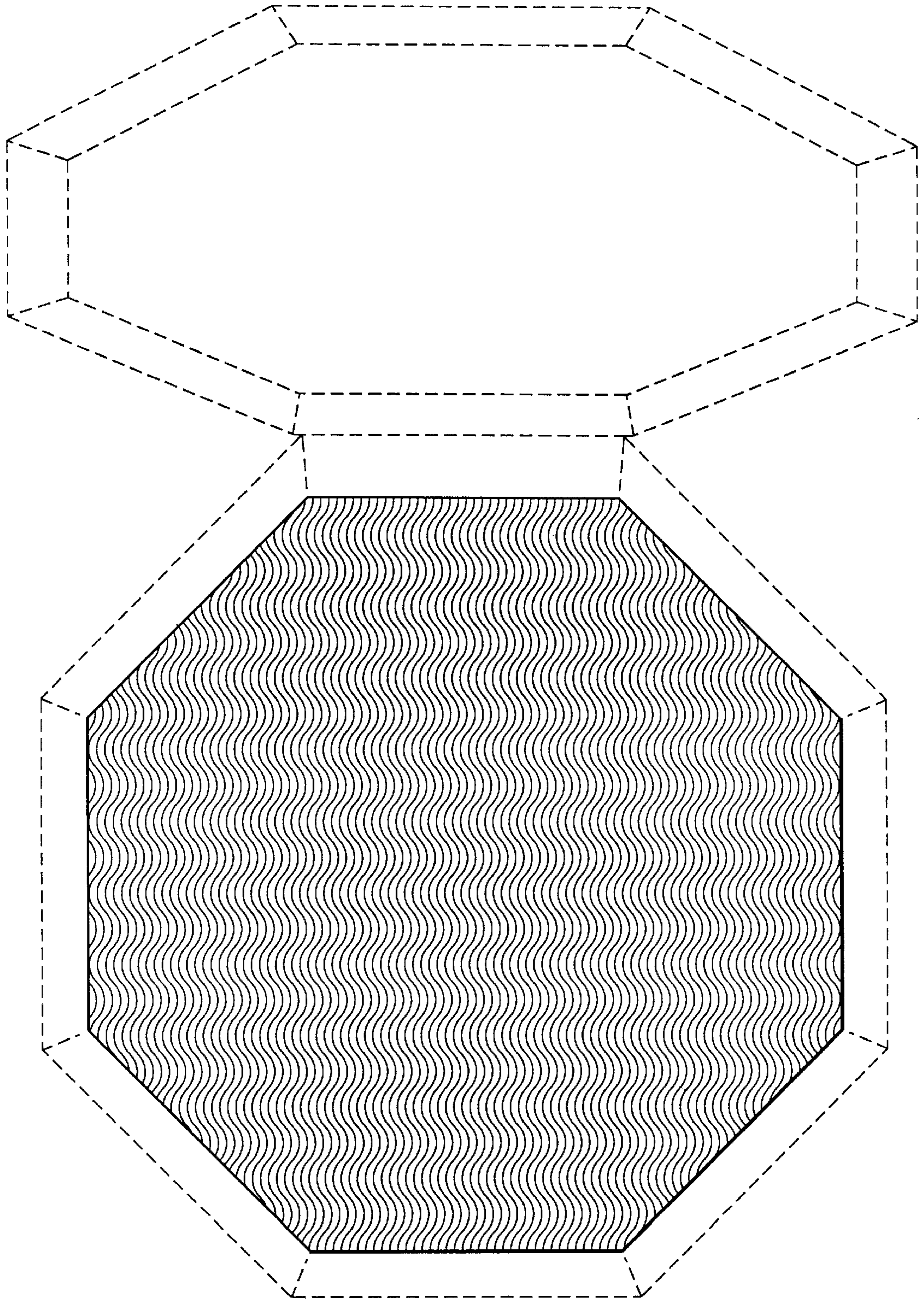

FIG.1

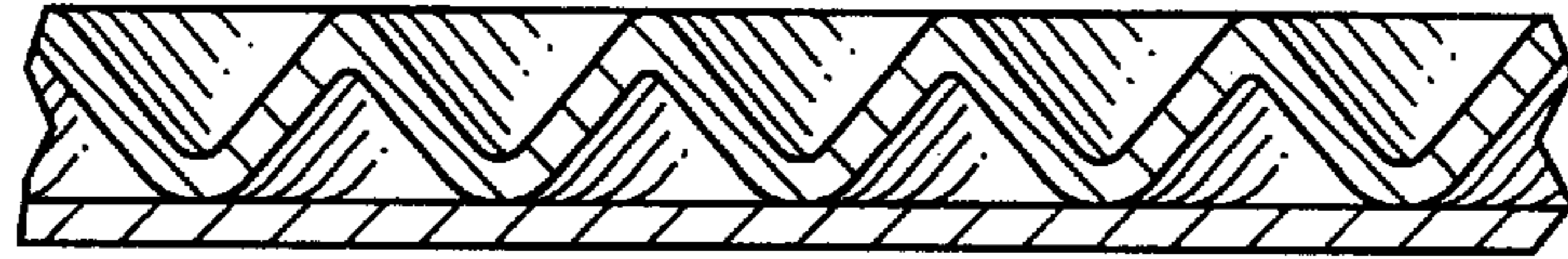

FIG. 2

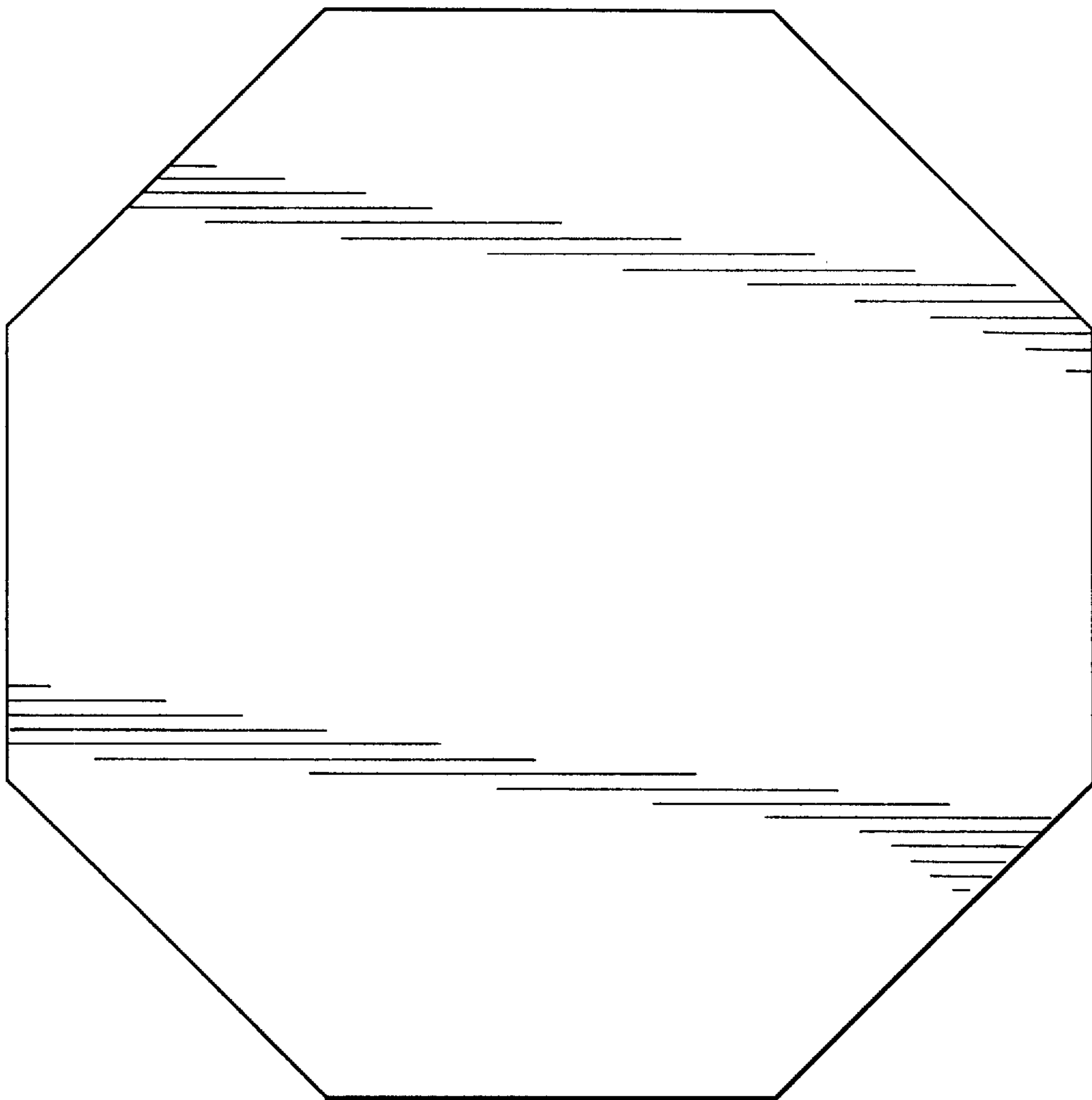

FIG. 3

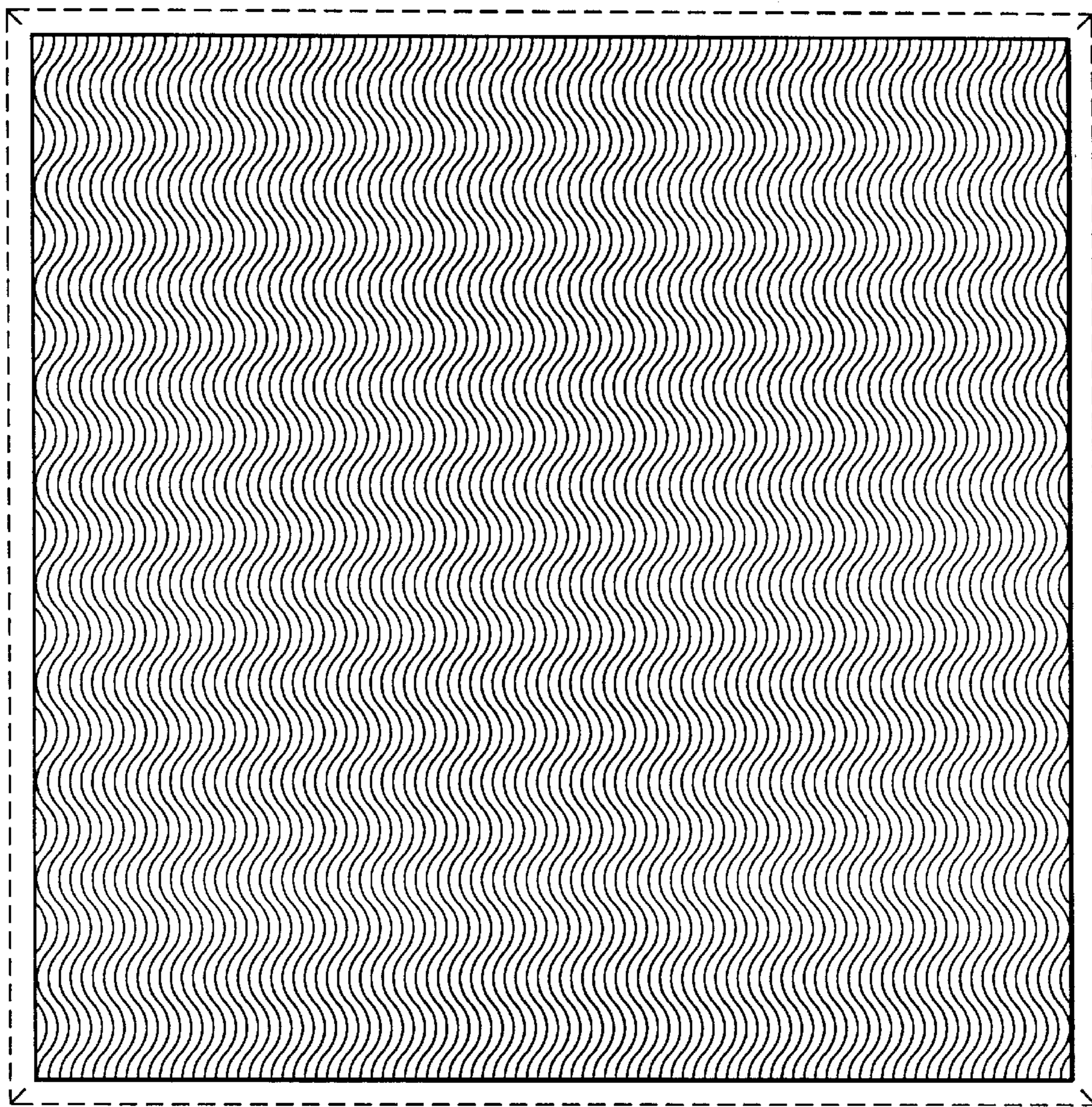

FIG. 4

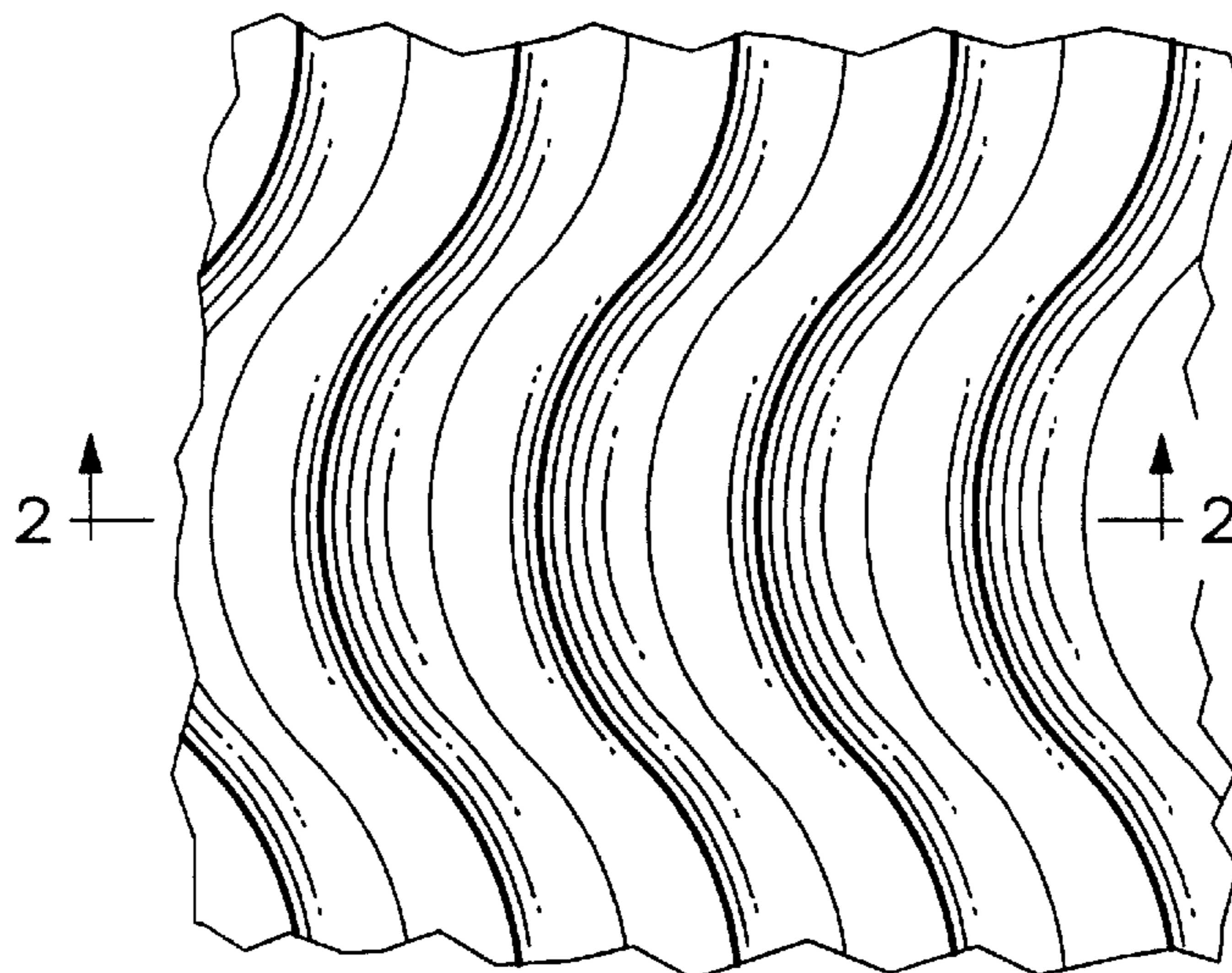

FIG. 5