



US00D407263S

**United States Patent** [19]  
**Cristiani**

[11] **Patent Number: Des. 407,263**

[45] **Date of Patent: \*\*Mar. 30, 1999**

[54] **JUG FOR COFFEE OR MILK**

[75] Inventor: **Alessandro Cristiani**, Saludecio, Italy

[73] Assignee: **Gilmar S.p.A.**, San Giovanni in Marignano, Italy

[\*\*] Term: **14 Years**

[21] Appl. No.: **80,244**

[22] Filed: **Dec. 5, 1997**

[30] **Foreign Application Priority Data**

Jun. 5, 1997 [IT] Italy ..... RN97O0001

[51] **LOC (6) Cl.** ..... **07-01**

[52] **U.S. Cl.** ..... **D7/321; D7/312**

[58] **Field of Search** ..... D7/300, 538, 543,  
D7/312, 315, 316, 317, 318, 319, 321,  
601, 602, 590, 598, 322, 600, 513, 534;  
99/295; 222/143, 475, 475.1

[56] **References Cited**

**U.S. PATENT DOCUMENTS**

D. 68,888 12/1925 Beattie ..... D7/538

D. 163,095	5/1951	Davis	.....	D7/315
D. 179,888	3/1957	Dube	.....	D7/538
D. 198,932	8/1964	Zeisel	.....	D7/315
D. 252,846	9/1979	Miller	.....	D7/315
D. 287,205	12/1986	Uglov	.....	D7/538
D. 359,884	7/1995	Piva	.....	D7/538
D. 386,354	11/1997	Hoekstra	.....	D7/360

*Primary Examiner*—M. N. Pandozzi  
*Attorney, Agent, or Firm*—Dvorak & Orum

[57] **CLAIM**

The ornamental design for the jug for coffee or milk, as shown and described.

**DESCRIPTION**

FIG. 1 is a is front elevational view of a jug for coffee or milk showing my new design;  
FIG. 2 is a right side elevational view thereof;  
FIG. 3 is a left side elevational view thereof;  
FIG. 4 is a rear elevational view thereof;  
FIG. 5 is a top plan view thereof; and,  
FIG. 6 is a bottom plan view thereof.  
The pattern visible in FIG. 5 is continuous, and does not contain a break. The break visible is caused by a reflection.

**1 Claim, 6 Drawing Sheets**





FIG. 1

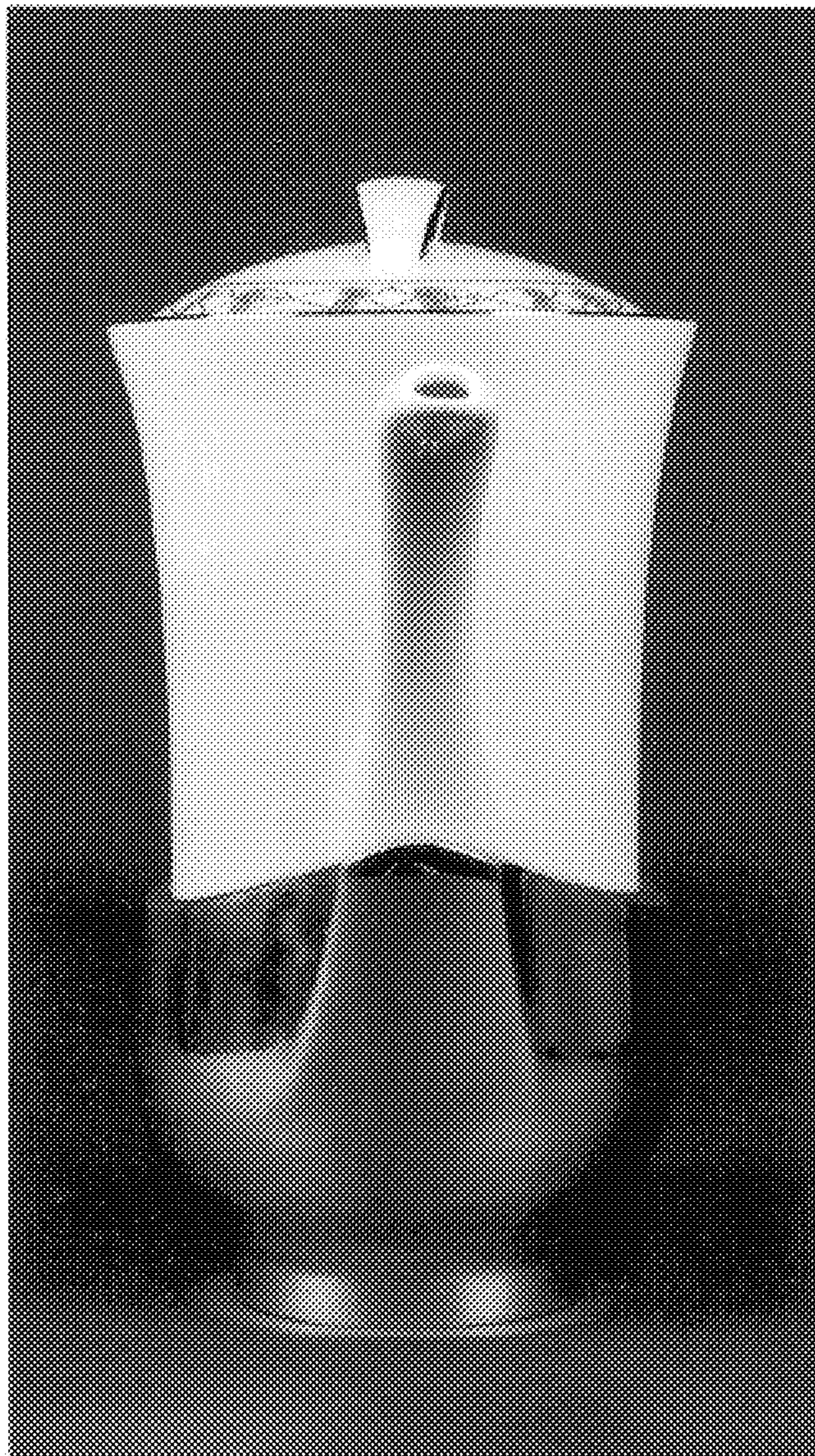



FIG. 2





FIG. 3





FIG. 4

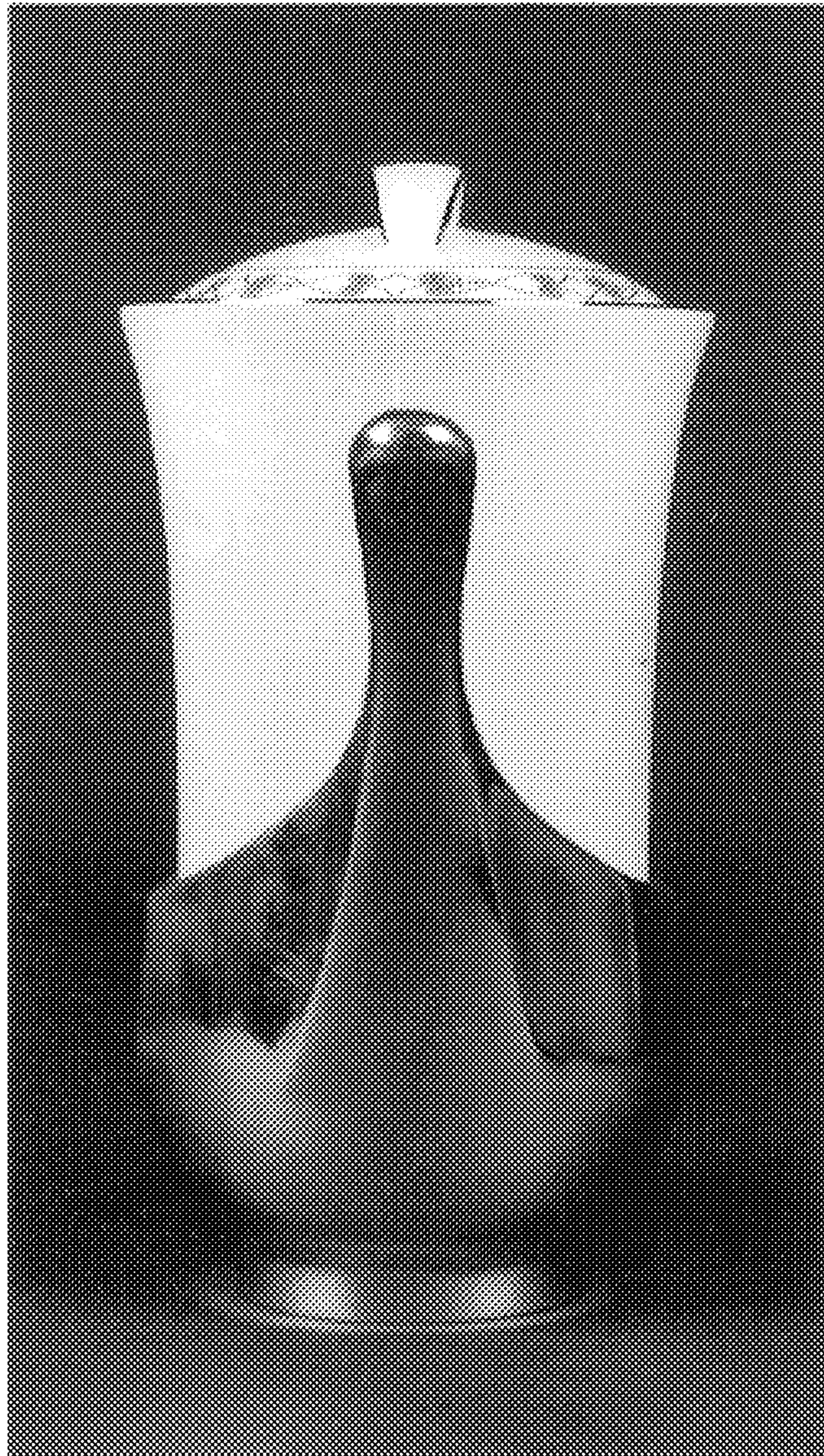



FIG. 5

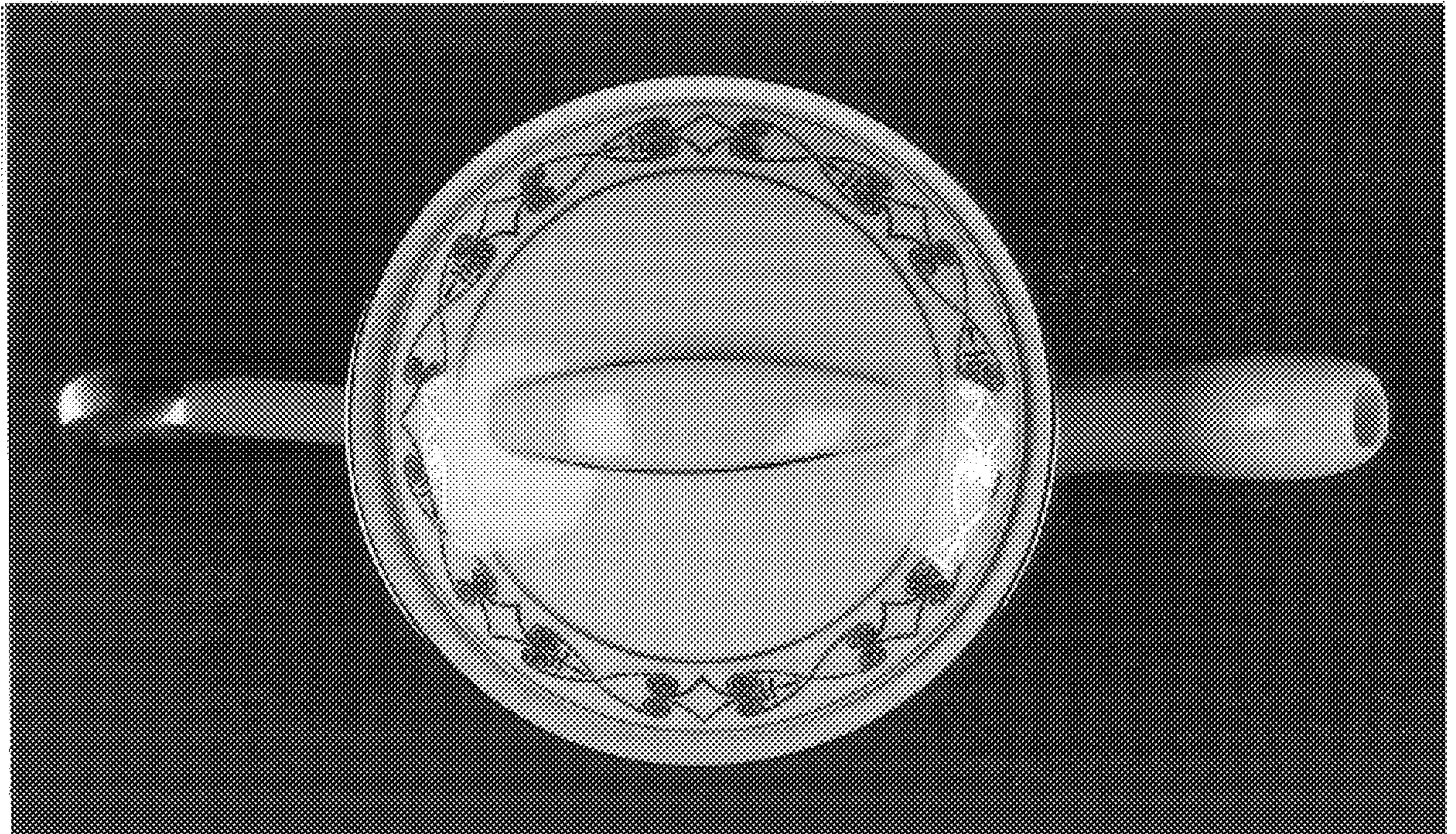



FIG. 6

