



US00D407210S

United States Patent [19]
Lauth, III

[11] **Patent Number: Des. 407,210**

[45] **Date of Patent: **Mar. 30, 1999**

[54] **CANTEEN**

D. 315,829 4/1991 Covington D3/202
D. 322,358 12/1991 Jacober et al. D3/202

[75] Inventor: **Edward J. Lauth, III**, State College, Pa.

Primary Examiner—Dominic Simone
Attorney, Agent, or Firm—Oblon, Spivak, McClelland, Maier & Neustadt, P.C.

[73] Assignee: **Aquapenn Spring Water Company**, Milesburg, Pa.

[**] Term: **14 Years**

[57] **CLAIM**

The ornamental design for a canteen, as shown and described.

[21] Appl. No.: **78,093**

[22] Filed: **Oct. 17, 1997**

DESCRIPTION

[51] **LOC (6) Cl.** **03-01**

[52] **U.S. Cl.** **D3/202**

[58] **Field of Search** D3/202; D9/522,
D9/571, 575; 224/148.1, 148.3, 148.4, 148.7

FIG. 1 is a top, front and left side perspective view of the canteen embodying my new design;

FIG. 2 is a front elevational view thereof;

FIG. 3 is a rear elevational view thereof;

FIG. 4 is a left side elevational view thereof, the right side view being a mirror image of the side shown;

FIG. 5 is a top plan view thereof; and,

FIG. 6 is a bottom plan view thereof.

[56] **References Cited**

U.S. PATENT DOCUMENTS

D. 135,616 5/1943 Karoff D3/202
D. 231,432 4/1974 Bush D3/202

1 Claim, 3 Drawing Sheets

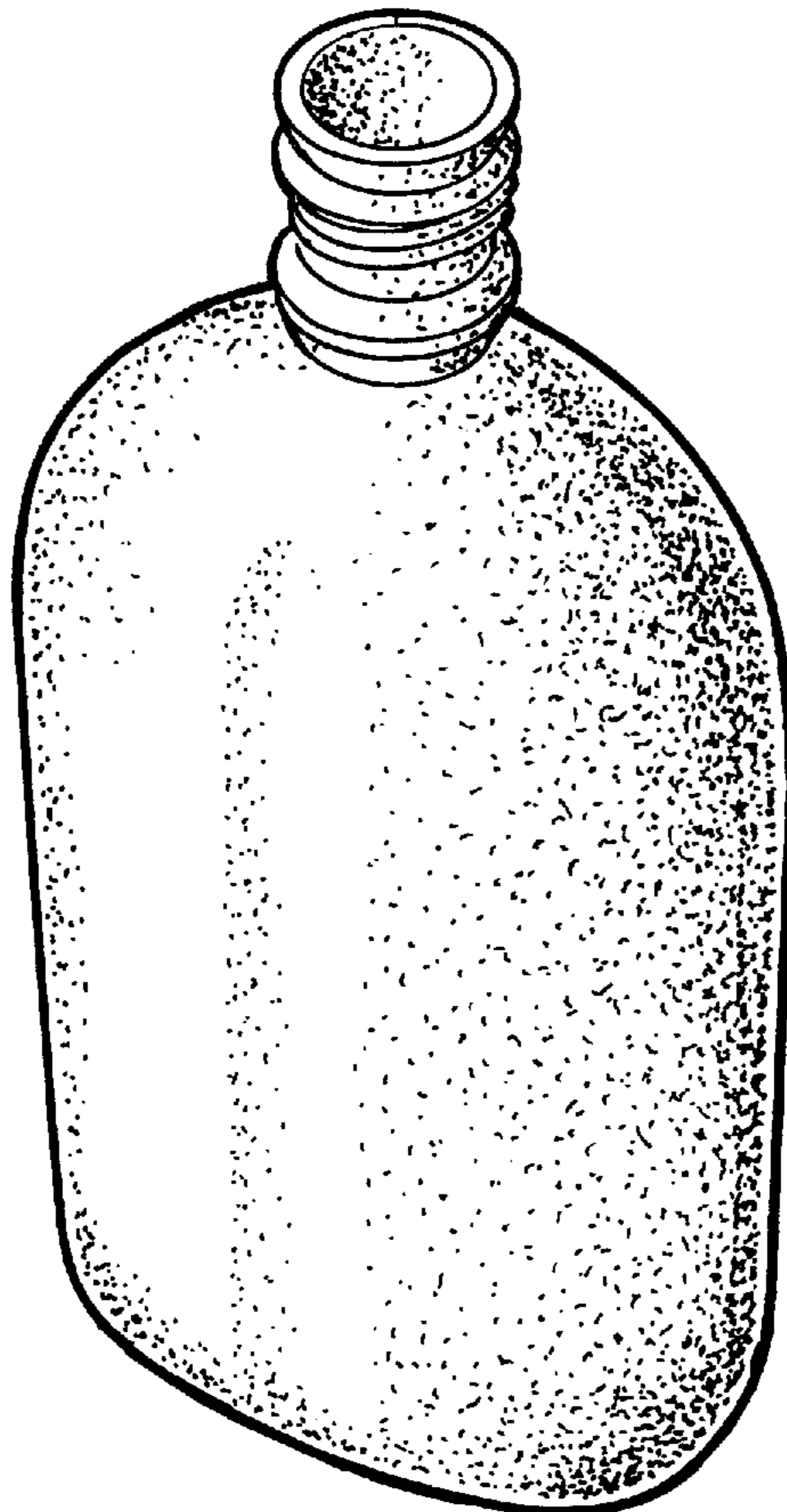

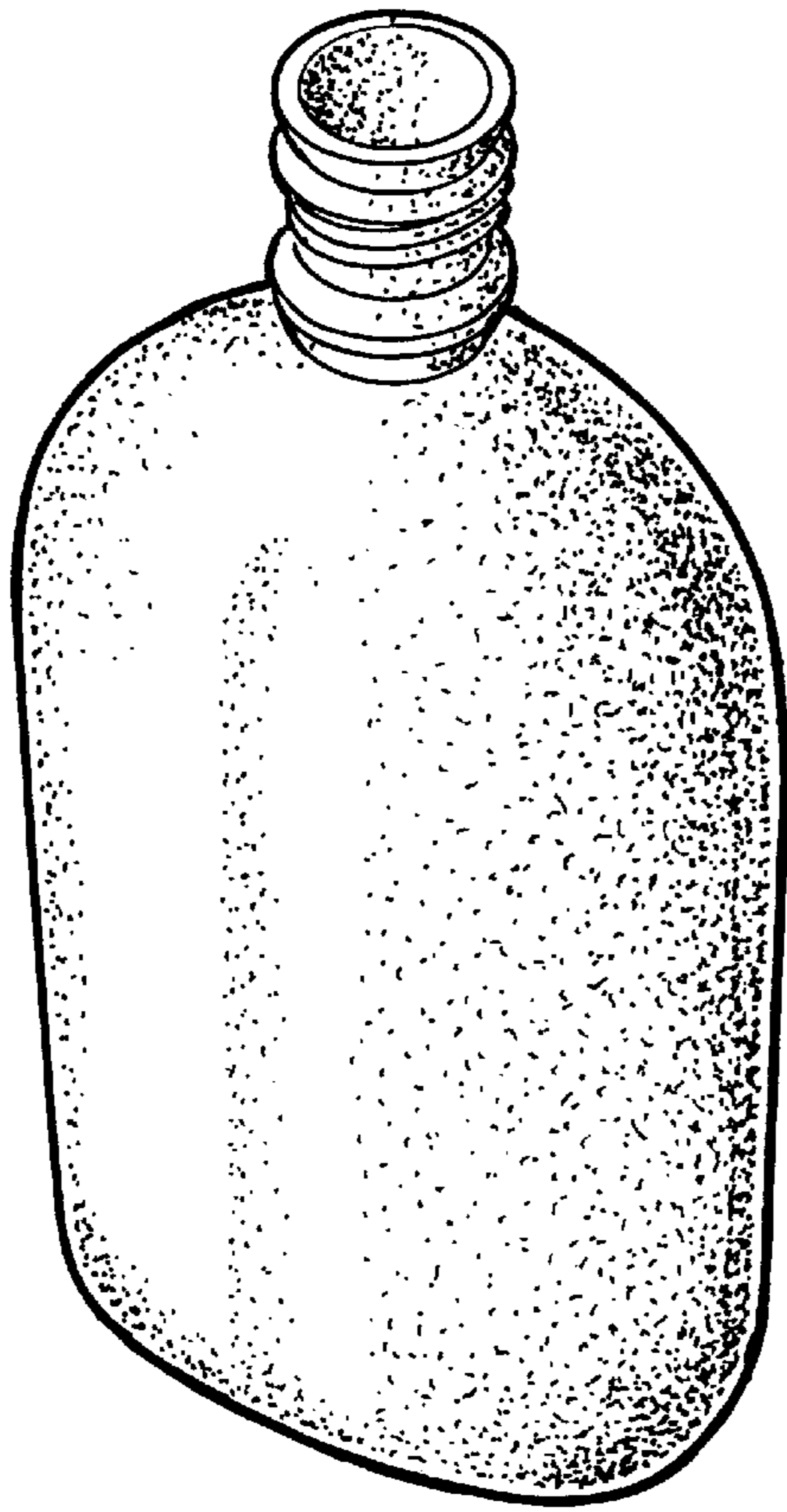

FIG. 1

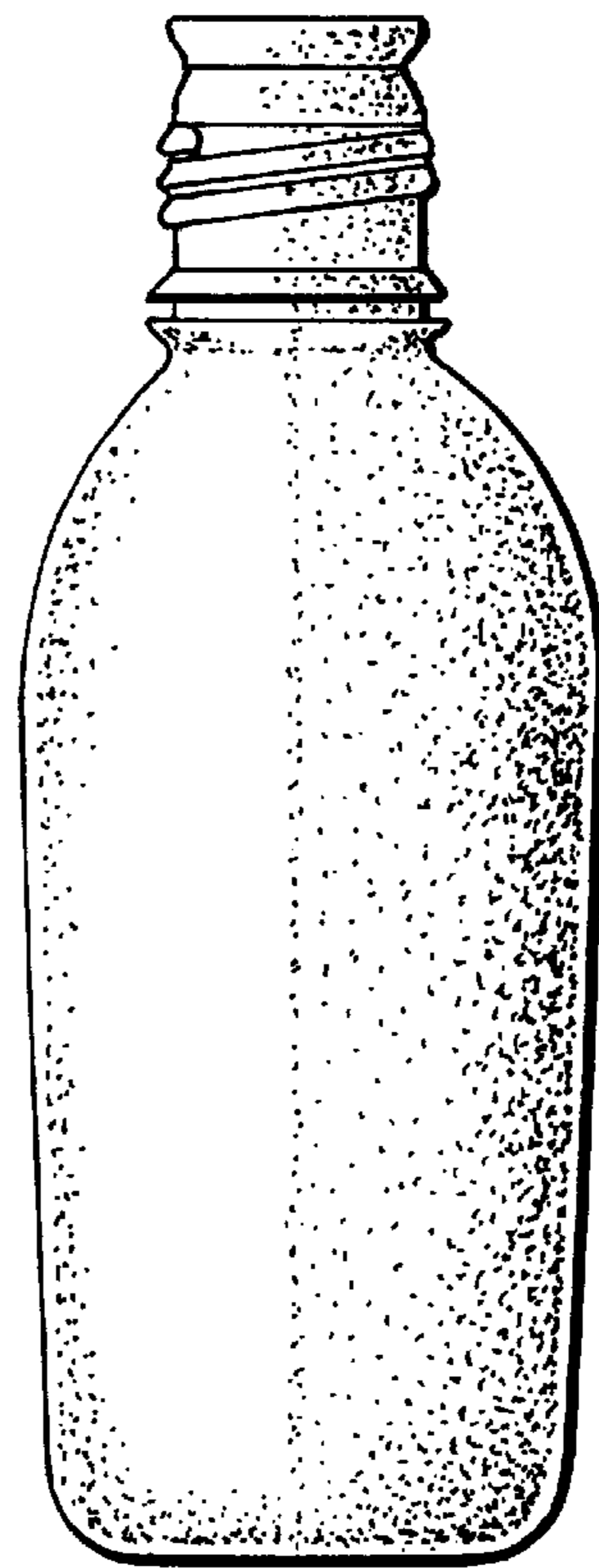

FIG. 4

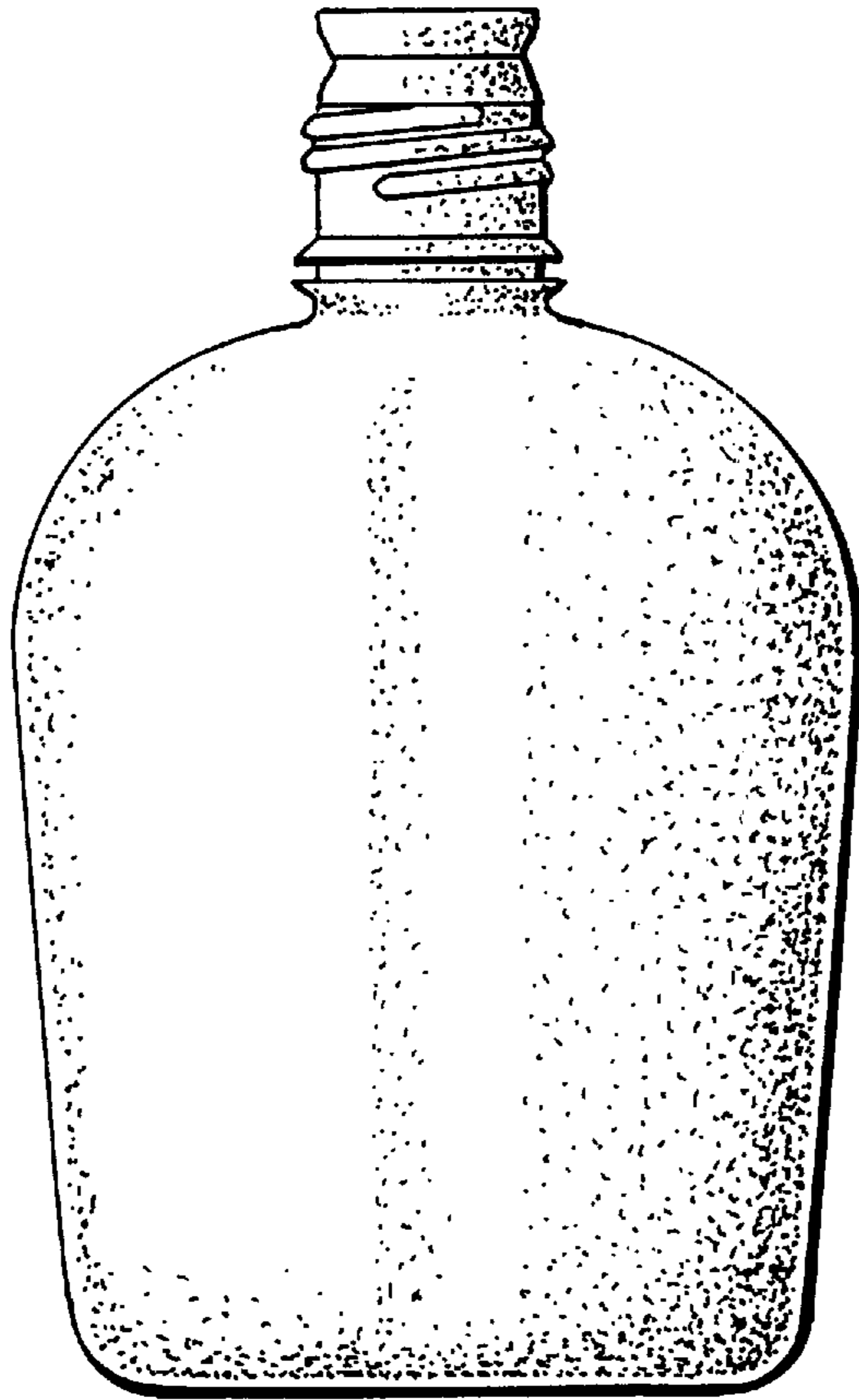

FIG. 2

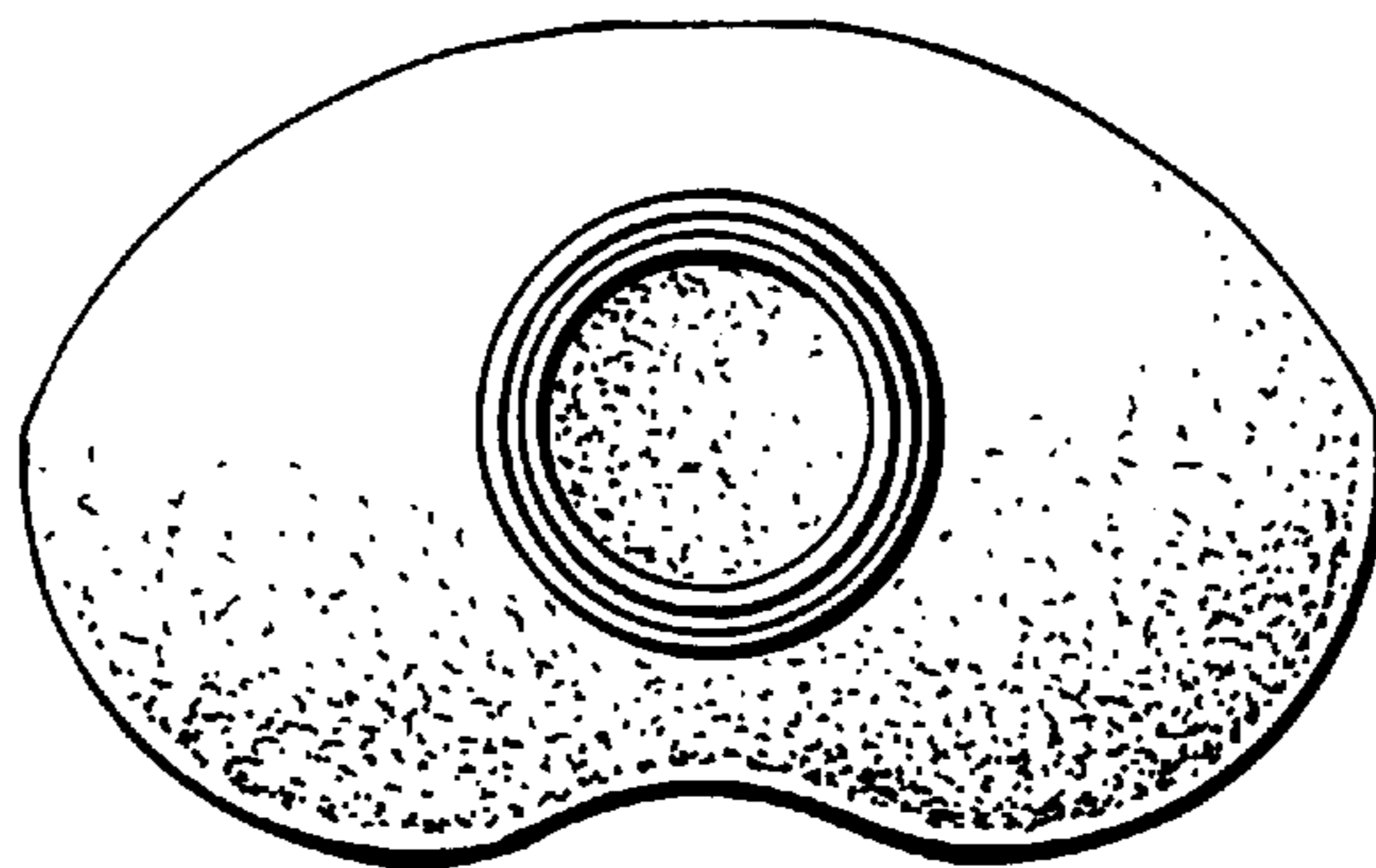

FIG. 5

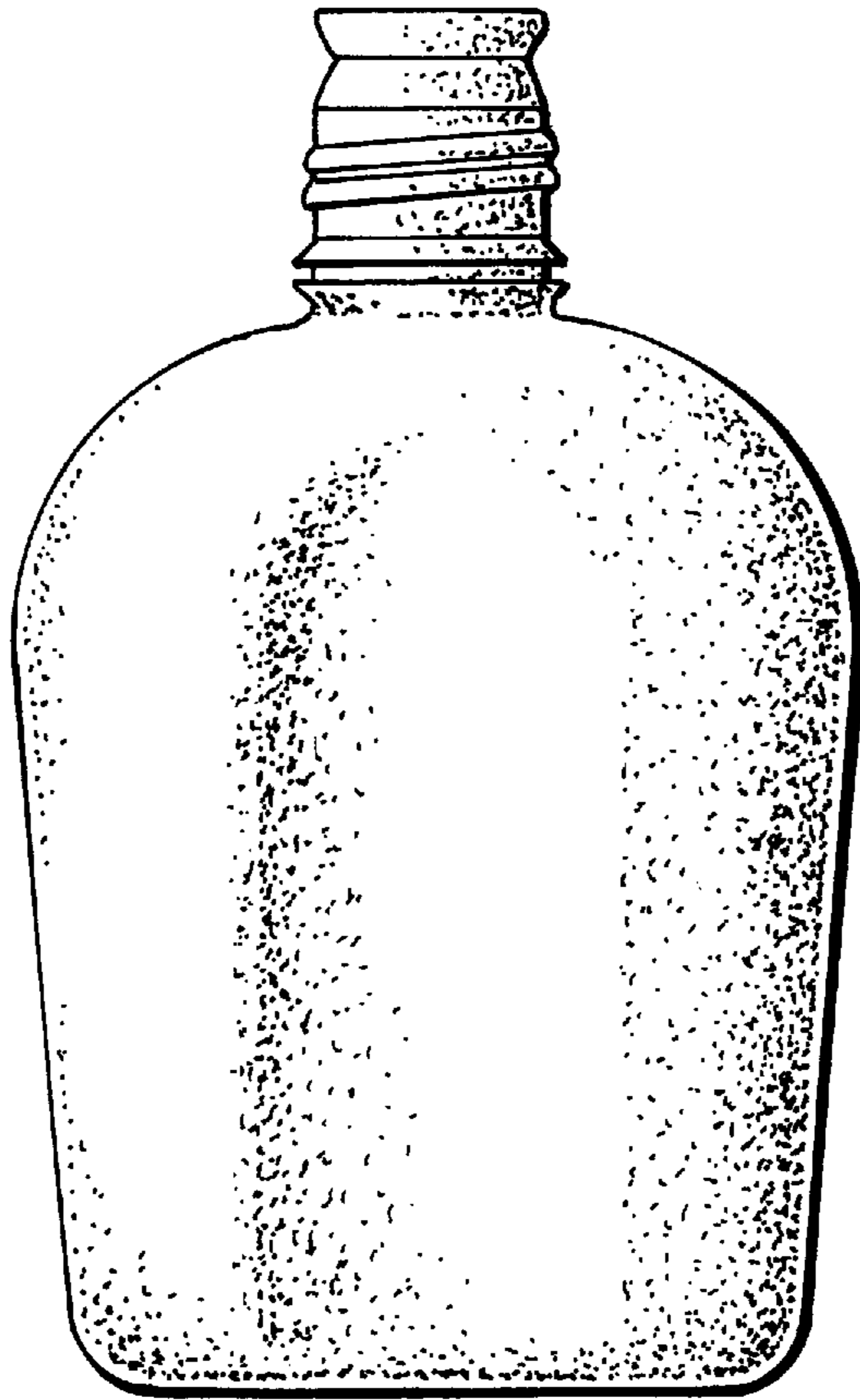

FIG. 3

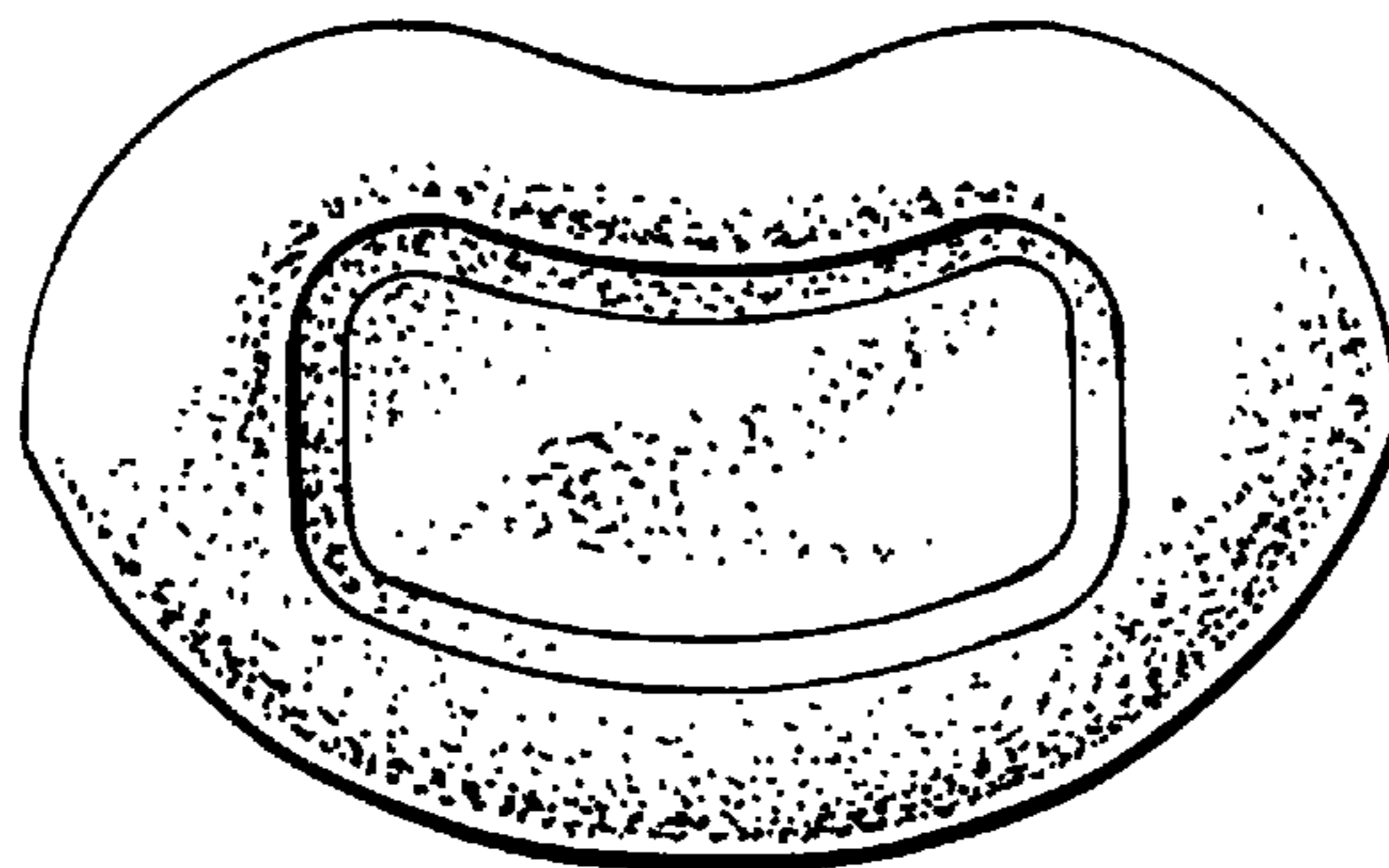

FIG. 6