



US00D407204S

United States Patent [19]
Avar

[11] **Patent Number: Des. 407,204**

[45] **Date of Patent: **Mar. 30, 1999**

[54] **PORTION OF A SHOE UPPER**

[75] Inventor: **Eric P. Avar**, Aloha, Oreg.

[73] Assignee: **Nike, Inc.**, Beaverton, Oreg.

[**] Term: **14 Years**

[21] Appl. No.: **96,213**

[22] Filed: **Nov. 6, 1998**

[51] **LOC (6) Cl.** **02-99**

[52] **U.S. Cl.** **D2/972**

[58] **Field of Search** D2/896, 902, 907,
D2/910, 969, 972, 973; 36/83, 113, 126-131,
45, 50.1

[56] **References Cited**

U.S. PATENT DOCUMENTS

- D. 278,185 4/1985 Michaeli .
- D. 278,850 5/1985 Michaeli .
- D. 306,514 3/1990 Backus .
- D. 333,905 3/1993 Close .
- D. 353,040 12/1994 Avar .
- D. 364,499 11/1995 Avar .
- D. 370,994 6/1996 Avar .
- D. 374,552 10/1996 Avar D2/972
- D. 380,080 6/1997 Avar .
- D. 380,082 6/1997 Hatfield .
- D. 382,699 8/1997 Avar .
- D. 385,993 11/1997 Avar .
- D. 386,603 11/1997 Avar .
- D. 393,361 4/1998 Rask .
- D. 395,945 7/1998 Mankowski D2/972
- D. 395,946 7/1998 Avar et al. .
- D. 398,762 9/1998 McDowell et al. D2/972
- D. 402,098 12/1998 Cooper D2/972

OTHER PUBLICATIONS

- Nike Footwear Catalog, Spring 1999, pp. M37, W27 and W31. Published Jun. 1998.
- Nike Footwear Catalog, Holiday 1998, pp. M35 and W27. Published Mar. 1998.
- Nike Footwear Catalog, Late Fall 1998, pp. 54, 78 and 194. Published Mar. 1998.
- Nike Footwear Catalog, Fall 1998, pp. 56 and 64. Published Dec. 1997.
- Nike Footwear Catalog, Late Spring 1998, p. 52. Published Sep. 1997.
- Nike Footwear Catalog, Spring 1998, p. 34. Published Jun. 1997.
- Nike Footwear Catalog, Holiday 1997, p. 29. Published Mar. 1997.
- Nike Footwear Catalog, Fall 1997, p. 25. Published Dec. 1996.

Primary Examiner—Dominic Simone
Attorney, Agent, or Firm—Banner & Witcoff, Ltd.

[57] **CLAIM**

The ornamental design for a portion of a shoe upper, as shown and described.

DESCRIPTION

FIG. 1 is a perspective view of a portion of a shoe upper showing my new design;
FIG. 2 is a side elevational view thereof;
FIG. 3 is a front elevational view thereof;
FIG. 4 is a rear elevational view thereof; and,
FIG. 5 is a top plan view thereof.
The uneven broken line showing of the reminder of the shoe is for illustrative purposes only and forms no part of the claimed design.

1 Claim, 2 Drawing Sheets

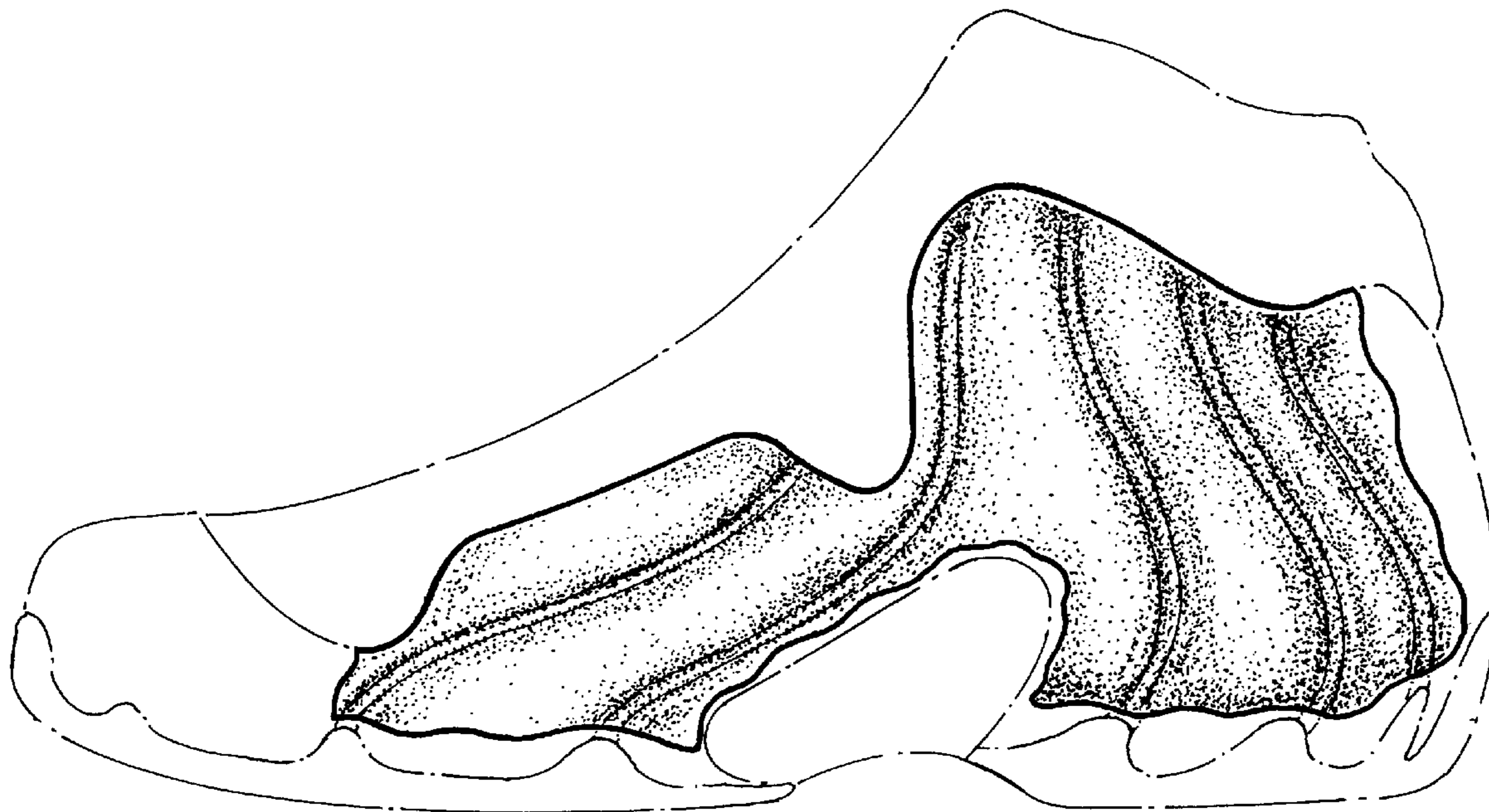

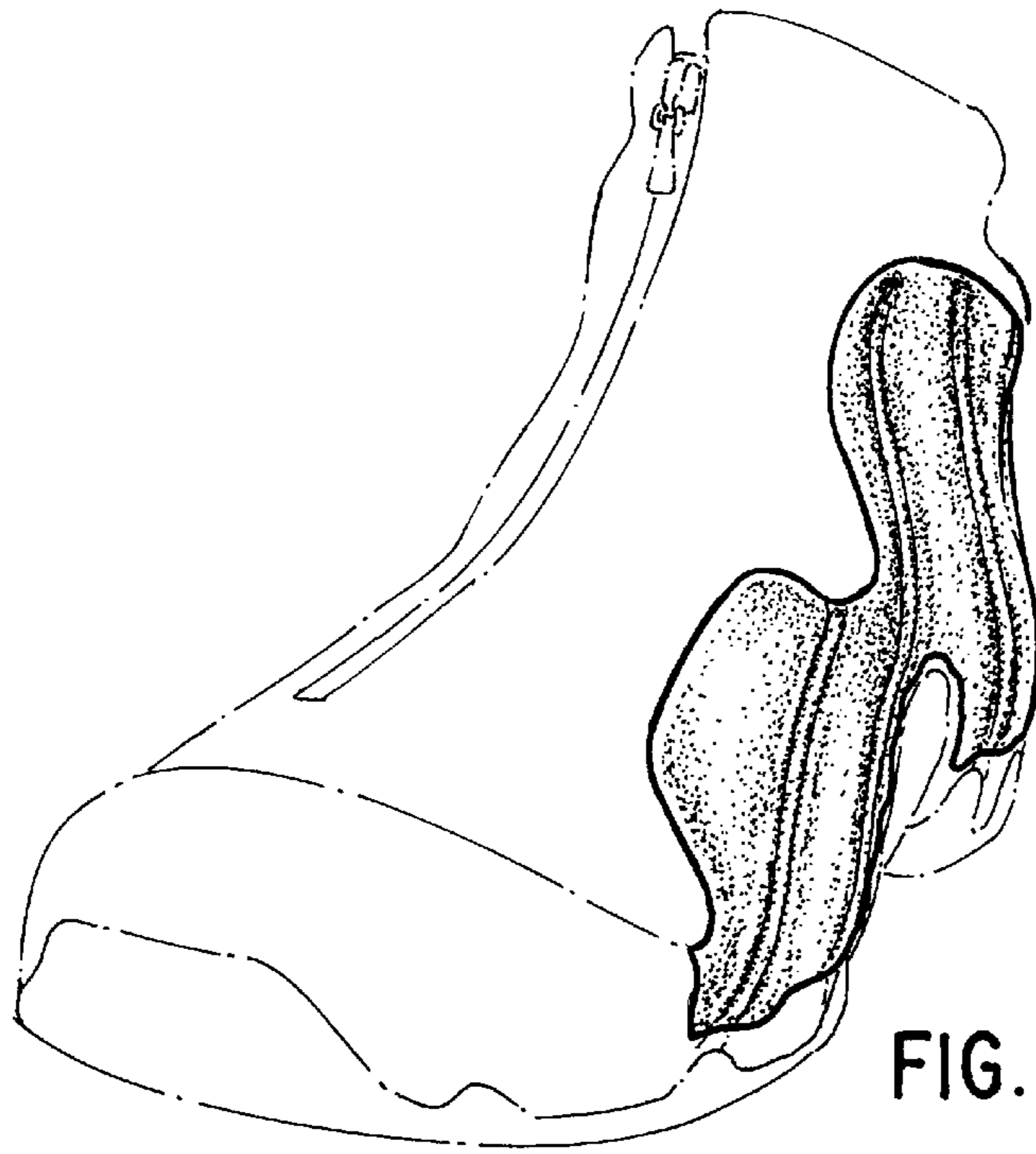

FIG. 1

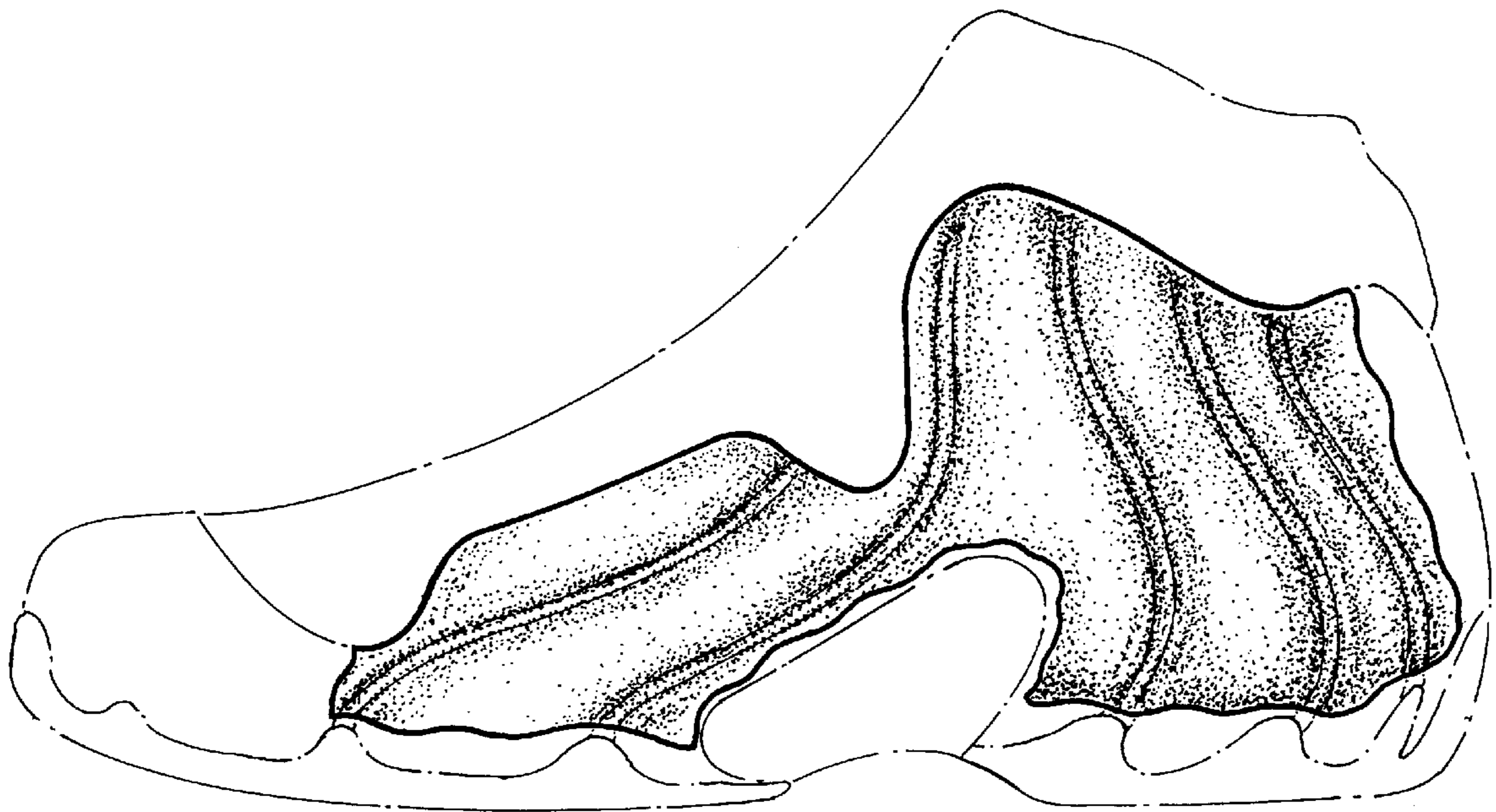

FIG. 2

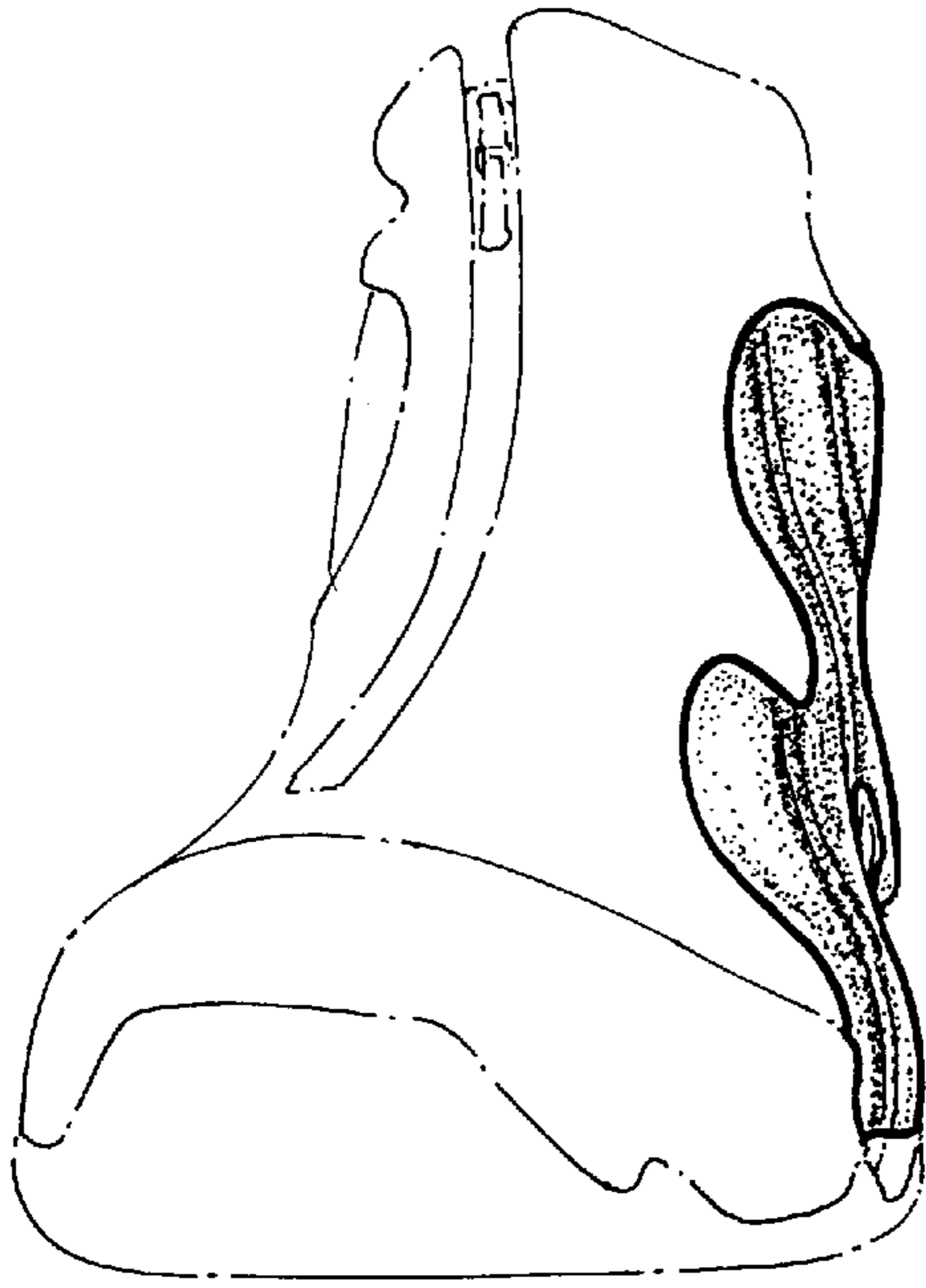

FIG. 3

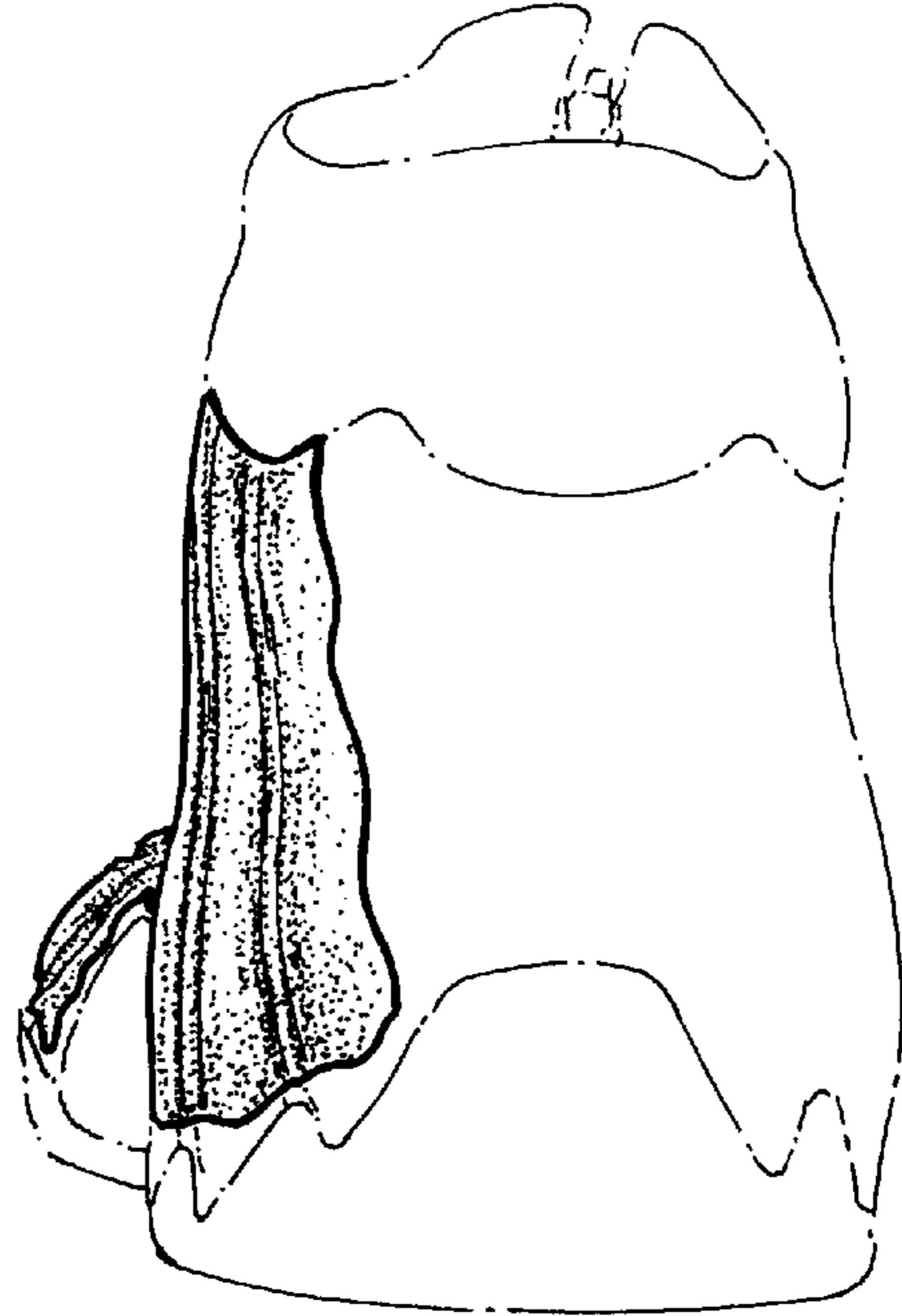

FIG. 4

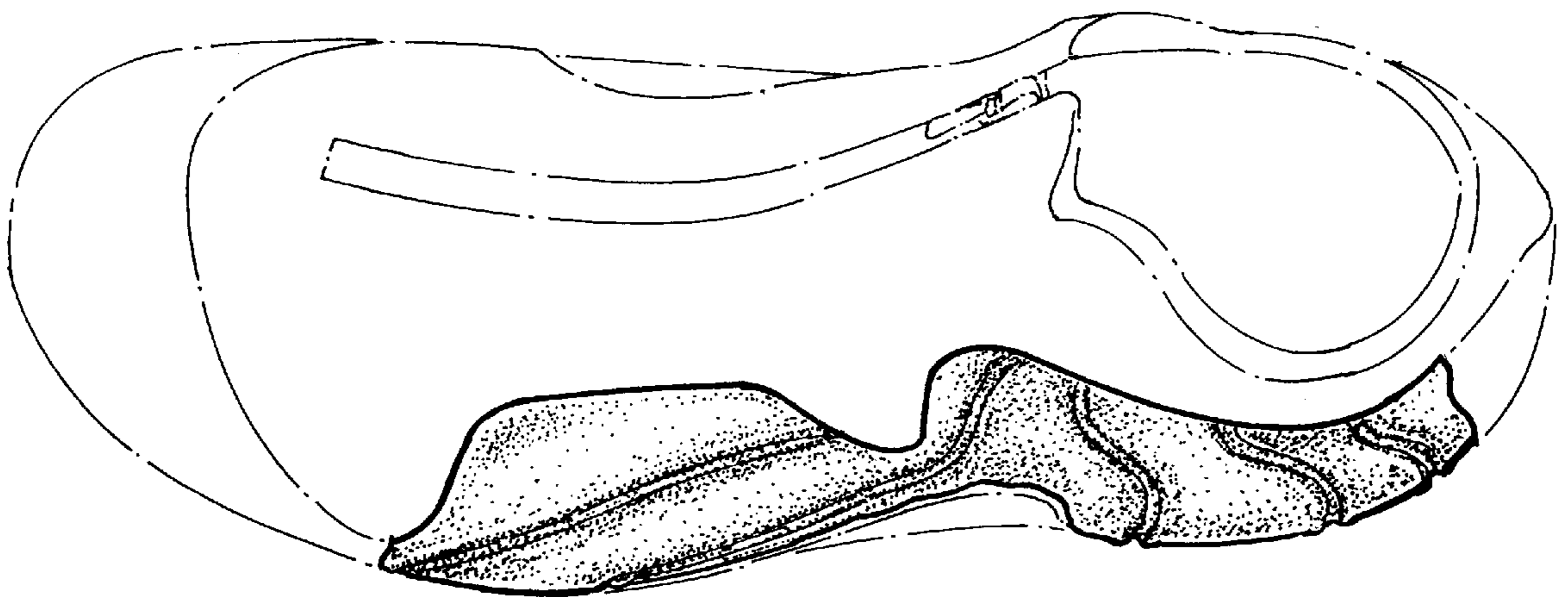

FIG. 5