



US00D407192S

United States Patent [19] Chassaing

[11] Patent Number: Des. 407,192

[45] Date of Patent: **Mar. 30, 1999

[54] SHOE OUTSOLE

[75] Inventor: Jaques Chassaing, Herzogenaurach, Germany

[73] Assignee: Adidas AG, Germany

[**] Term: 14 Years

[21] Appl. No.: 73,374

[22] Filed: Jul. 7, 1997

[51] LOC (6) Cl. 02-04

[52] U.S. Cl. D2/955; D2/953; D2/954

[58] Field of Search D2/897, 902, 906, D2/908, 914, 916, 919, 946-962, 964; 36/44, 85, 101, 103, 104, 106, 113-115, 124, 126, 127-130, 3 B, 11.5, 12-15, 22 R, 25 R, 30 R, 32 R, 32 A, 33, 172

[56] **References Cited**

U.S. PATENT DOCUMENTS

D. 60,366	2/1922	Oakley	D2/967
D. 109,788	5/1938	Pecker	D2/967
D. 127,776	9/1941	Barber	D2/955
D. 237,323	10/1975	Inohara	D2/954
D. 238,832	2/1976	Famolare, Jr.	D2/955
D. 245,736	9/1977	Famolare, Jr.	D2/955
D. 287,902	1/1987	Forsyth	D2/961
D. 296,039	6/1988	Diaz	D2/955
D. 304,778	11/1989	Le et al.	D2/955
D. 336,150	6/1993	Peterson	D2/958
D. 350,013	8/1994	Gitelman	D2/902
D. 353,708	12/1994	Crowley, II	D2/948
D. 356,885	4/1995	Poole, Fr.	D2/957
D. 373,896	9/1996	Parker	D2/954

D. 380,889	7/1997	Earle	D2/957
D. 390,349	2/1998	Murai et al.	D2/959
1,160,206	11/1915	Smith	36/59 R
1,714,943	5/1929	Brockman	36/32 R
2,090,881	8/1937	Wilson	36/29
4,624,062	11/1986	Autry	36/114
5,233,767	8/1993	Kramer	36/28

FOREIGN PATENT DOCUMENTS

9302067.8	5/1993	Germany	.
9416333.2	10/1994	Germany	.

Primary Examiner—Celia Murphy
Attorney, Agent, or Firm—Marger Johnson & McCollom, P.C.

[57] **CLAIM**

The ornamental design for a shoe outsole, as shown and described.

DESCRIPTION

FIG. 1 is a bottom plan view of the left component of a shoe outsole showing my new design, the right component being the mirror image thereof;
FIG. 2 is a left side elevational view thereof, the broken lines showing the upper being for illustrative purposes only and forming no part of the claimed design;
FIG. 3 is a left side elevational view thereof;
FIG. 4 is a right side elevational view thereof;
FIG. 5 is a front elevational view thereof;
FIG. 6 is a rear elevational view thereof; and,
FIG. 7 a perspective of the left side thereof, the broken lines showing the upper being for illustrative purposes only and forming no part of the claimed design.

1 Claim, 4 Drawing Sheets

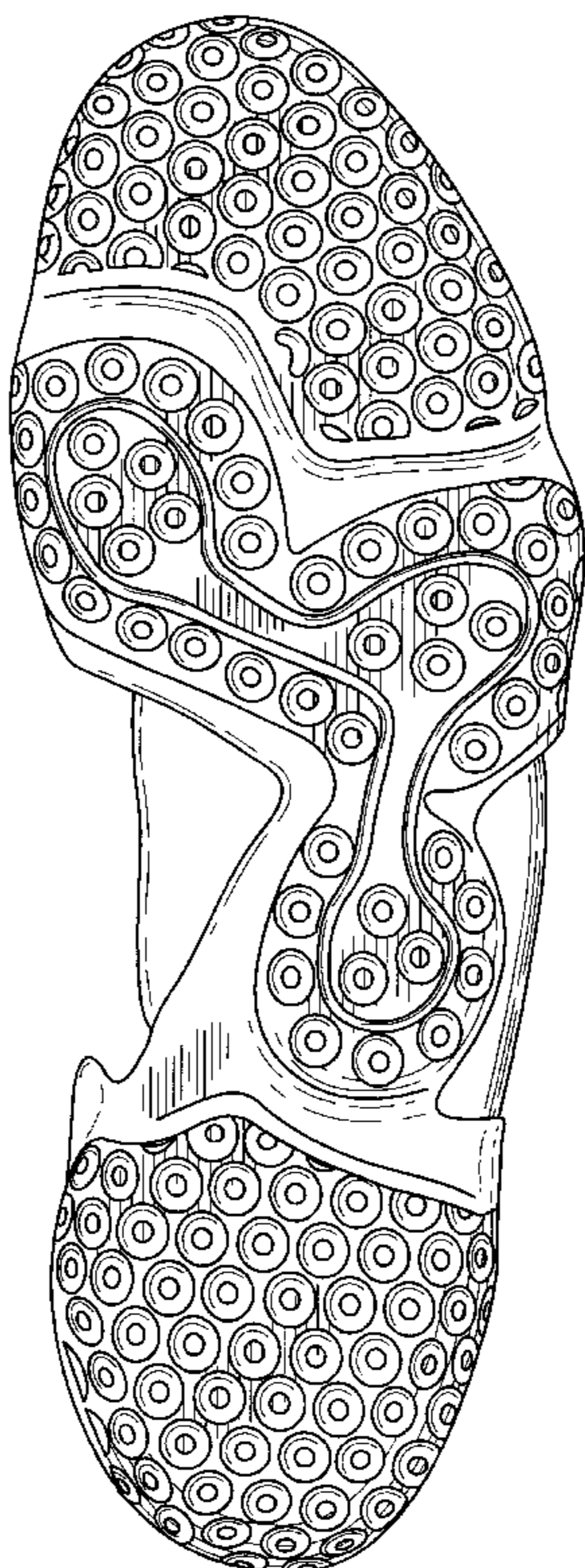
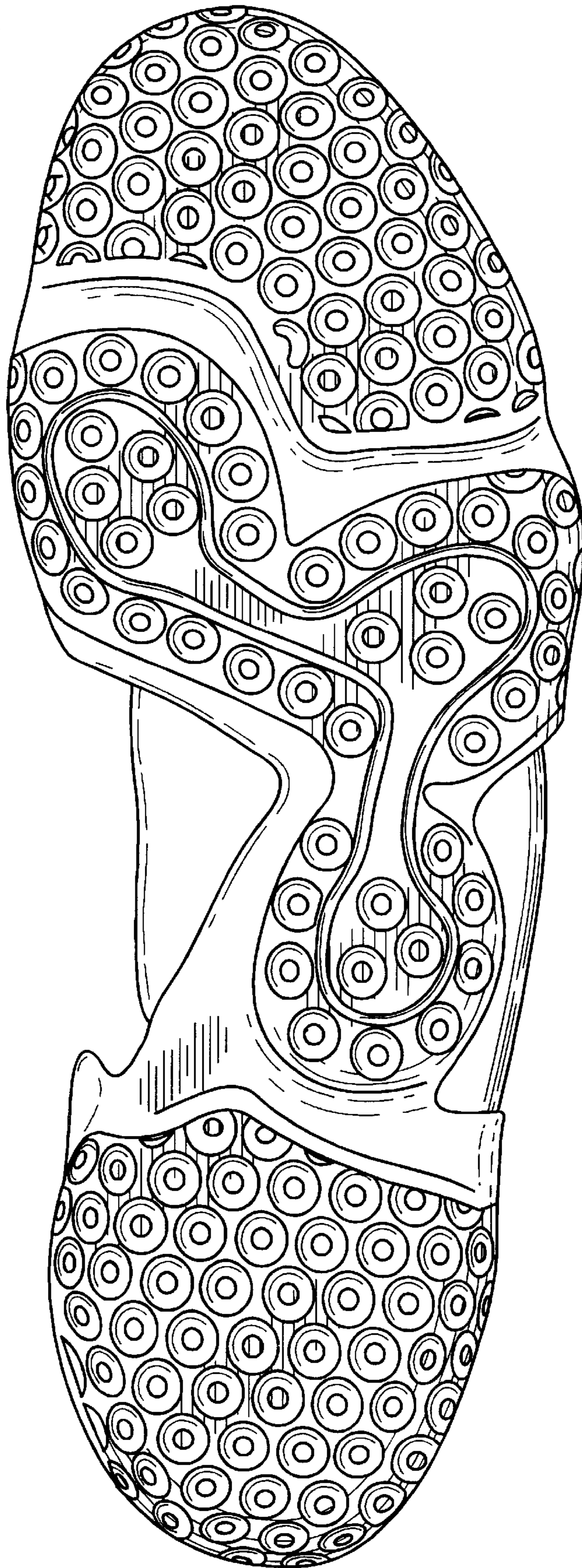

Fig. 1



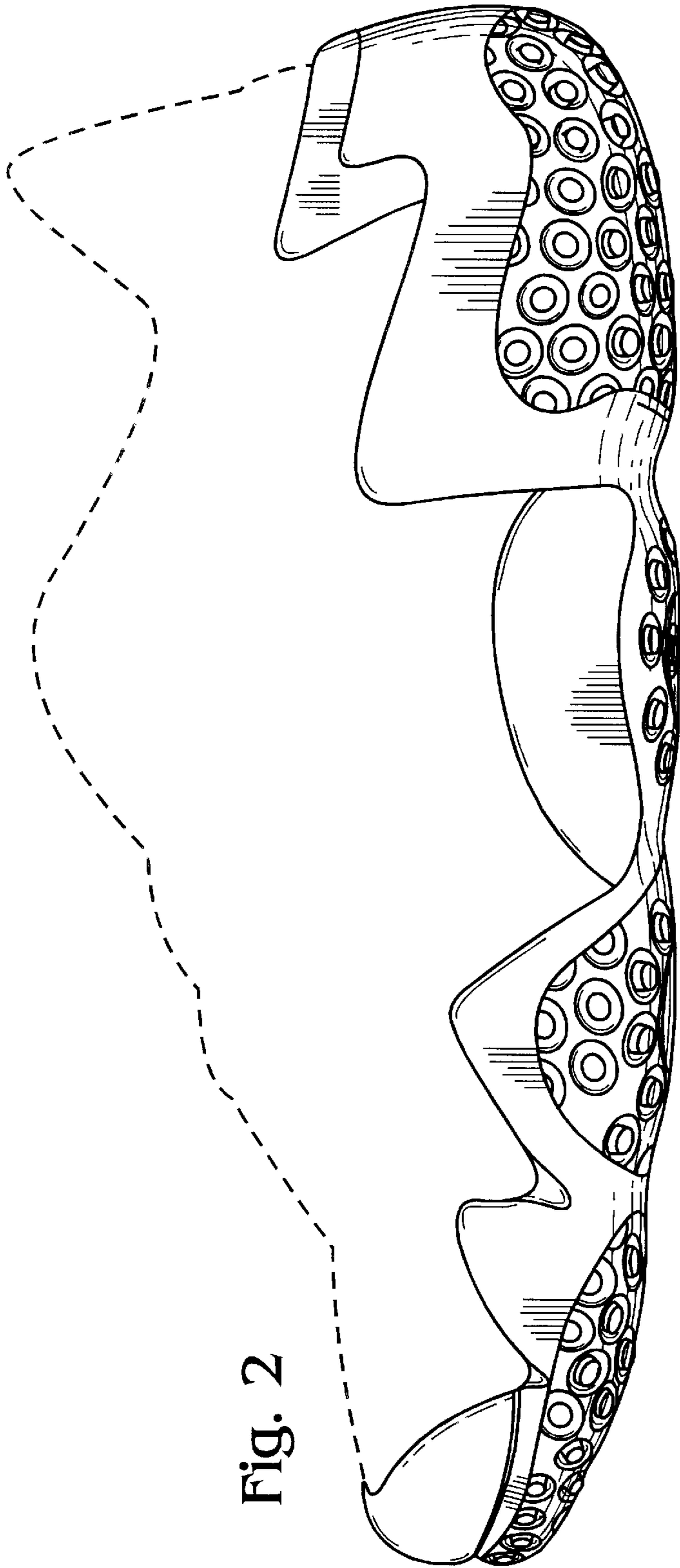

Fig. 2

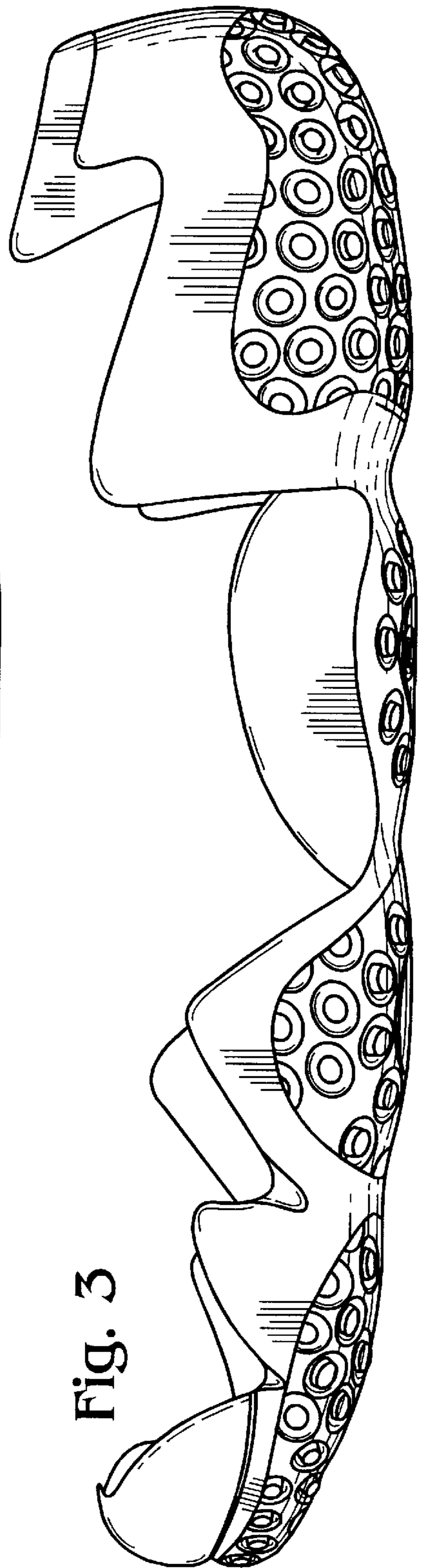

Fig. 3

Fig. 4



Fig. 6

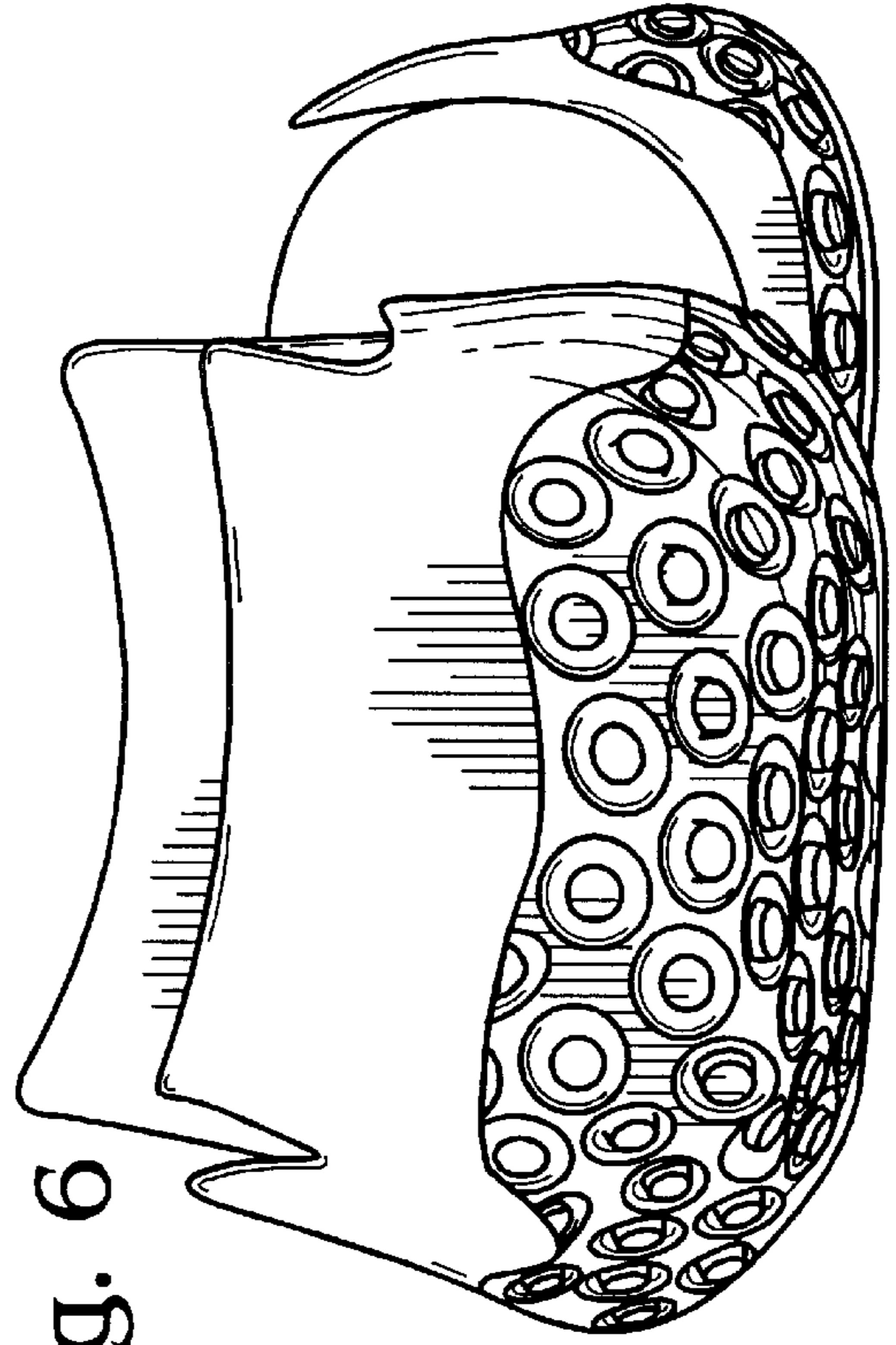

Fig. 5

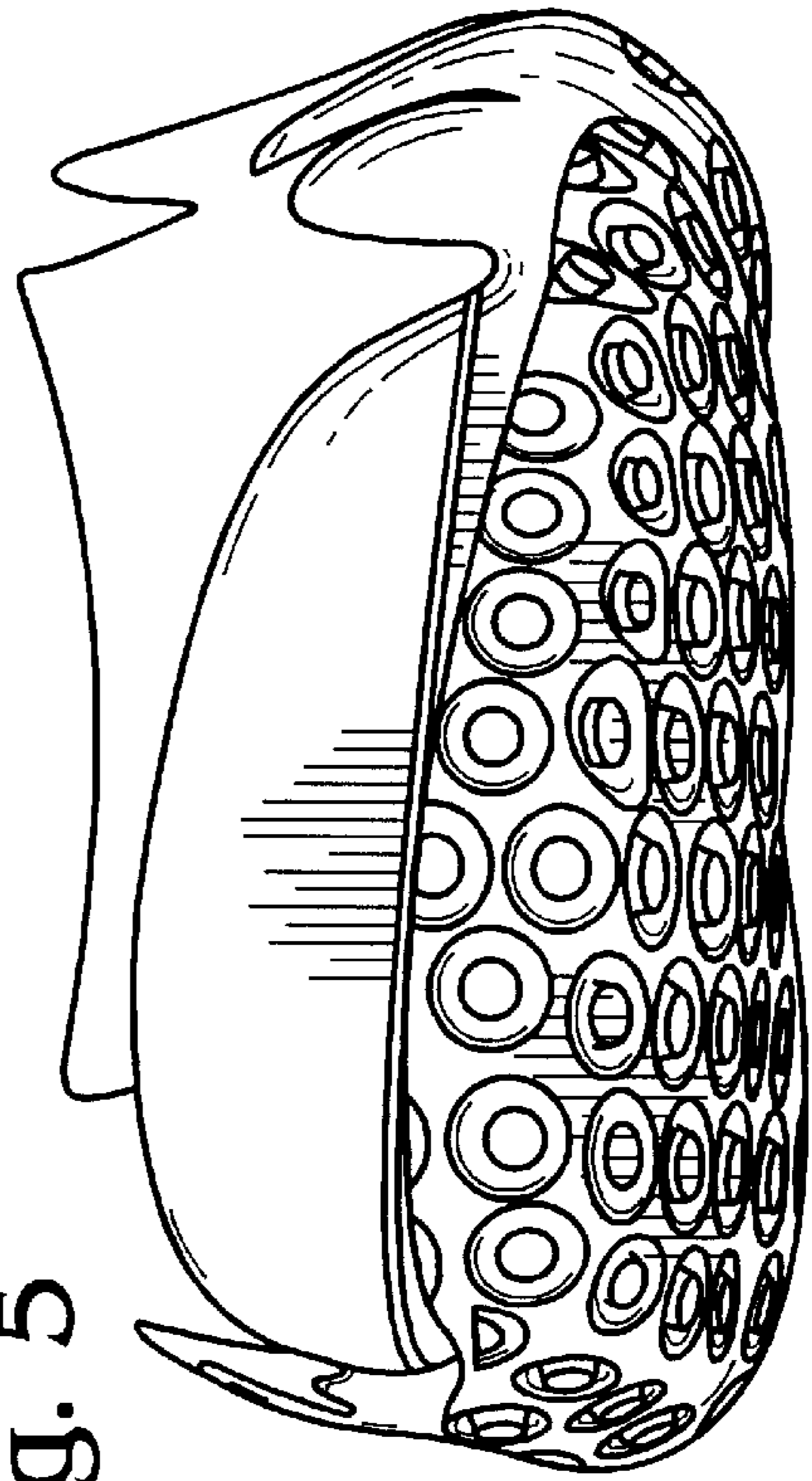



Fig. 7