



US00D407191S

United States Patent [19]
McKenzie, Jr.

[11] **Patent Number: Des. 407,191**
[45] **Date of Patent: **Mar. 30, 1999**

[54] **SHOE OUTSOLE**

[76] **Inventor: David Lee McKenzie, Jr., P.O. Box 6058, Santa Maria, Calif. 93456-6058**

[**] **Term: 14 Years**

[21] **Appl. No.: 89,539**

[22] **Filed: Jun. 17, 1998**

[51] **LOC (6) Cl. 02-04**

[52] **U.S. Cl. D2/952; D2/957**

[58] **Field of Search** D2/897, 900, 902, D2/906, 908, 913, 914, 916, 919, 946-962, 964; D21/480; 36/31, 44, 85, 100, 103, 104, 106, 112, 113-115, 124, 126, 127-130, 3 B, 7.5, 8.3, 11.5, 12-15, 22 R, 25 R, 30 R, 32 R, 32 A, 33, 172

[56] **References Cited**

U.S. PATENT DOCUMENTS

D. 240,170	6/1976	Cohen	D2/897
D. 251,080	2/1979	Koblick	D2/916
D. 339,675	9/1993	Austin	D2/954
D. 375,399	11/1996	Cook	D2/957
D. 383,804	9/1997	Parein	D21/480

D. 392,791	3/1998	Ng	D2/900
D. 396,139	7/1998	Dietrich	D2/962
1,636,909	7/1927	Haney	36/8.3
2,104,179	1/1938	Agosta et al.	36/8.3
5,410,821	5/1995	Hilgendorf	36/100
5,586,888	12/1996	Webb	36/112
5,675,915	10/1997	Faughn et al.	36/7.5

Primary Examiner—Celia Murphy
Attorney, Agent, or Firm—Darryl M. Tyus, Esq.; Butler & Binion, L.L.P.

[57] **CLAIM**

I claim the ornamental design for a shoe outsole, as shown and described.

DESCRIPTION

FIG. 1 is a side elevational view of a shoe outsole showing my new design, the opposite side being a mirror image, and the broken lines showing a shoe being for illustrative purposes only and forming no part of the claimed design; FIG. 2 is a top plan view thereof; FIG. 3 is a bottom plan view thereof; FIG. 4 is a front elevational view thereof; and, FIG. 5 is a rear elevational view thereof.

1 Claim, 1 Drawing Sheet

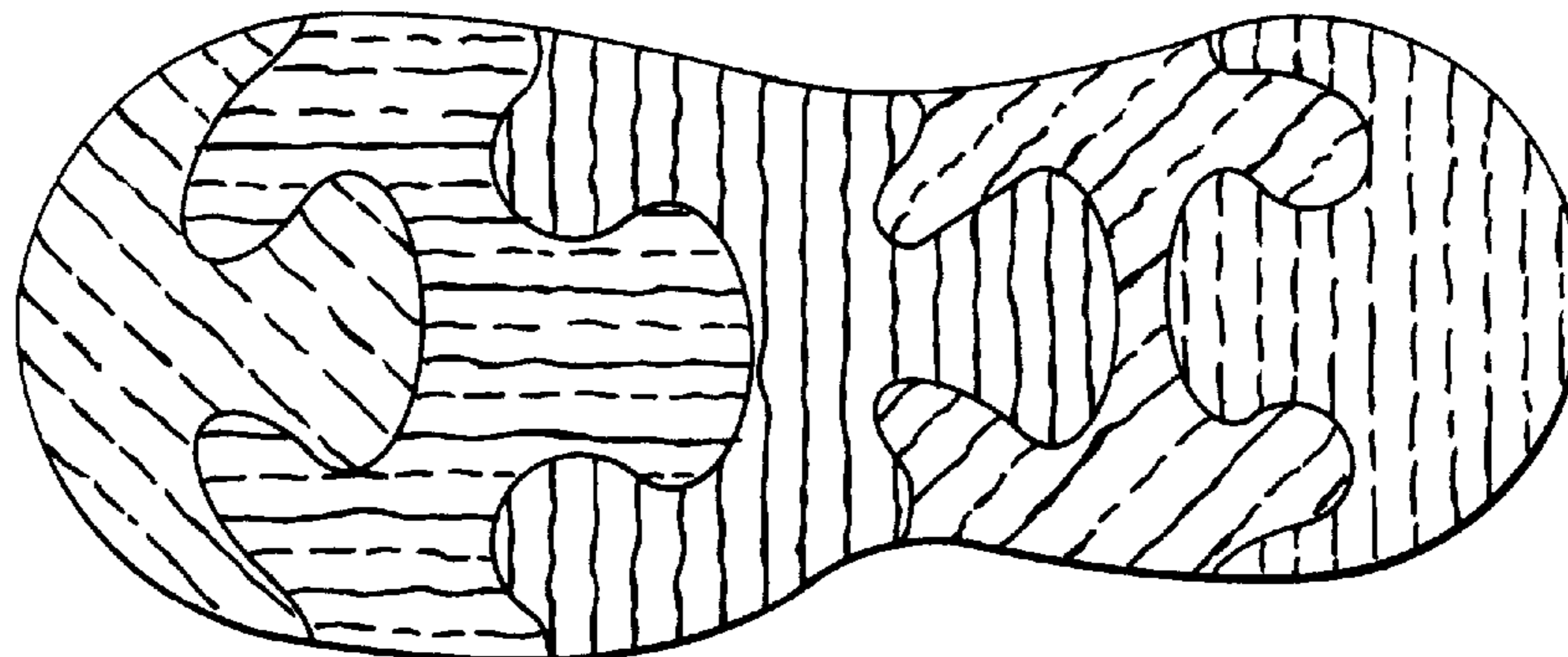

FIG. 2

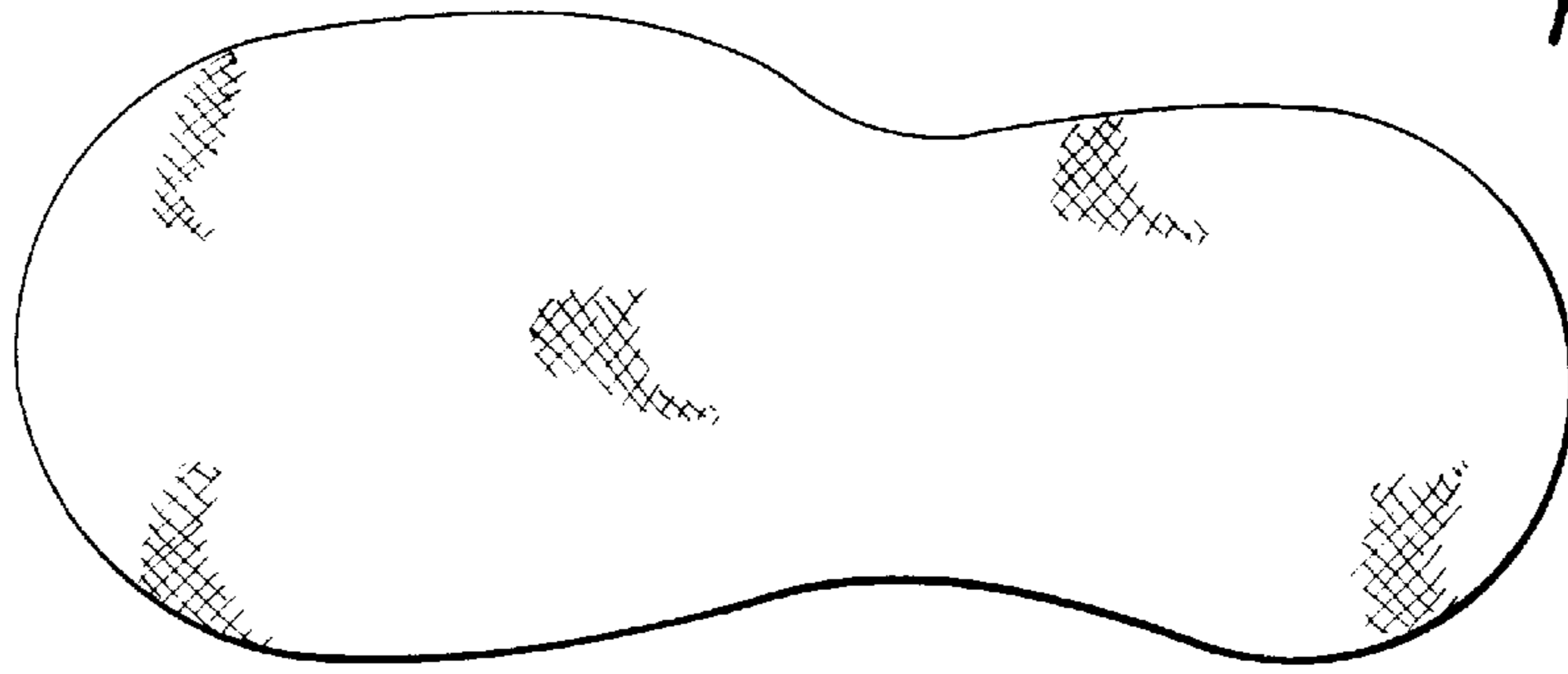

FIG. 1

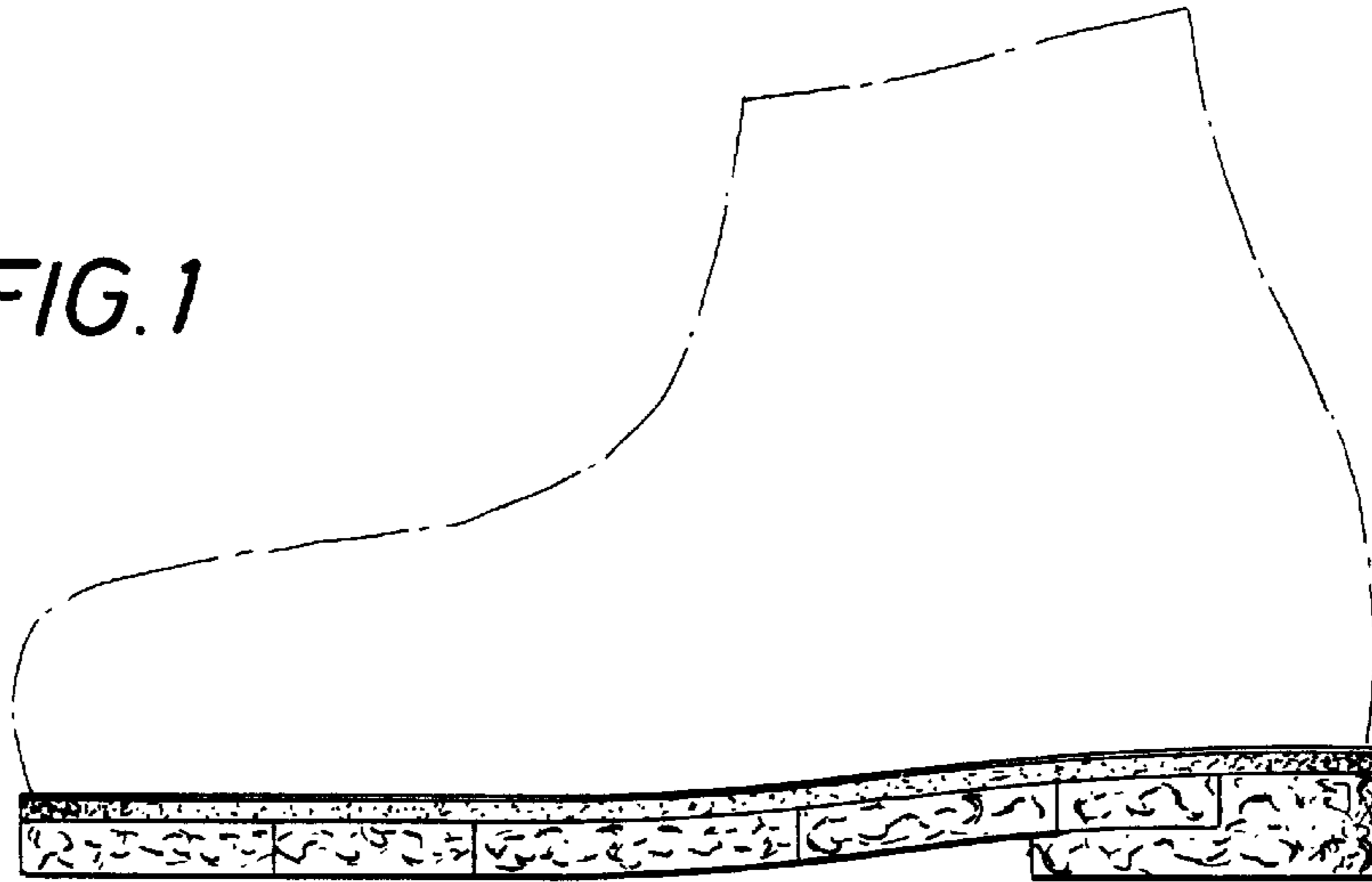

FIG. 3

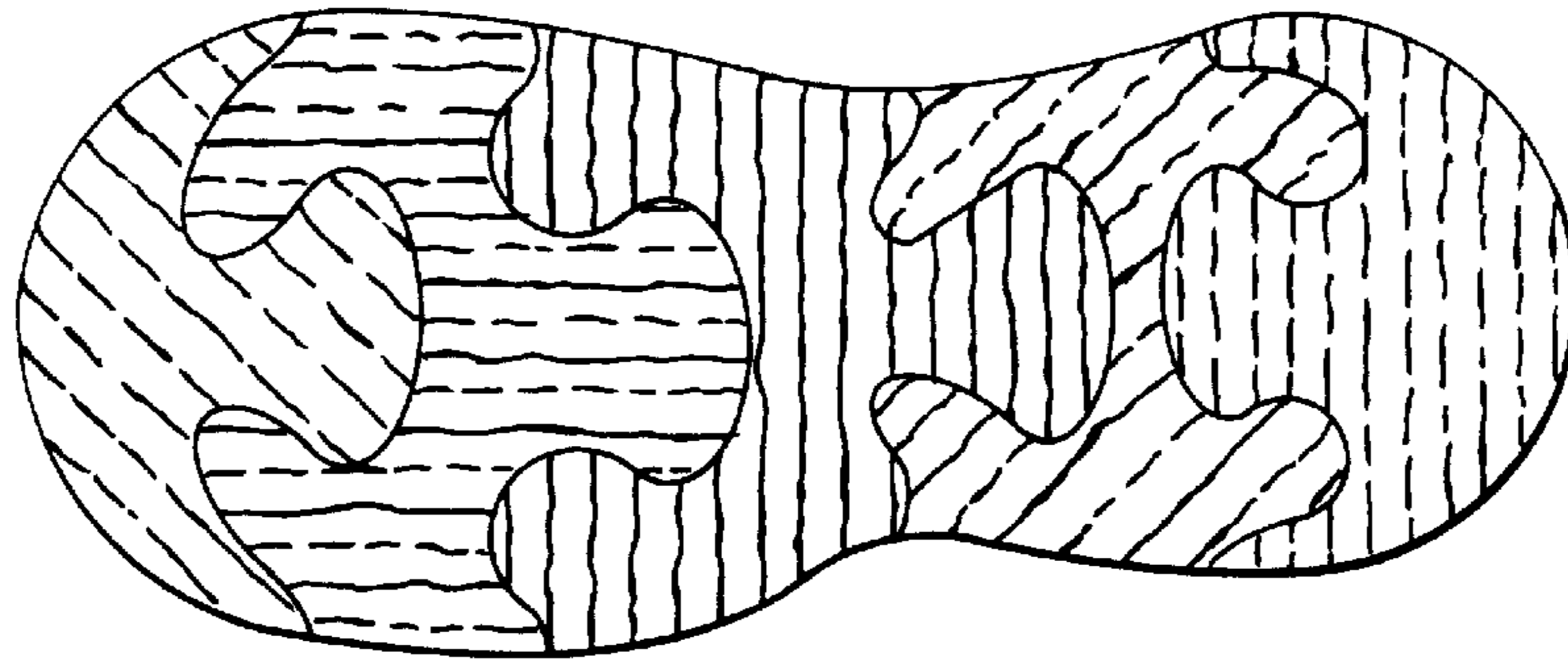

FIG. 4

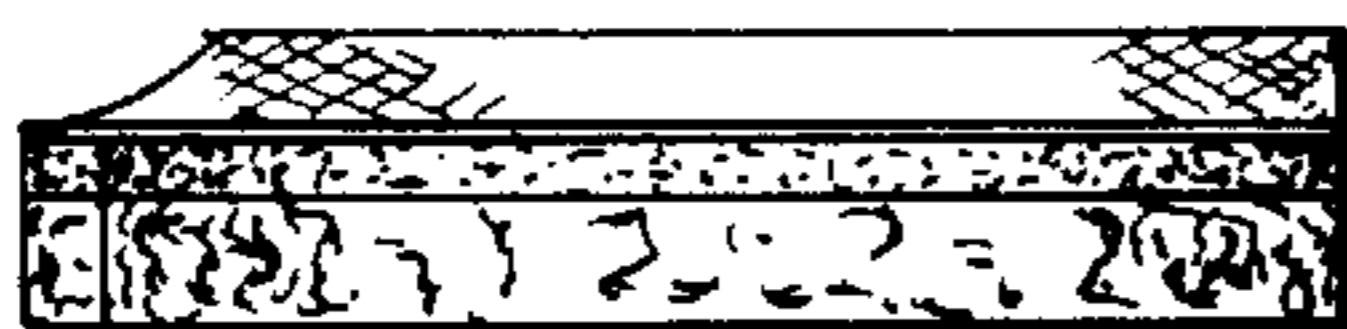

FIG. 5

