



US00D406850S

United States Patent [19]

[11] **Patent Number: Des. 406,850**

Rochel

[45] **Date of Patent: **Mar. 16, 1999**

[54] **FACE PANEL OF AUTOMOBILE ACOUSTIC AMPLIFIER INCLUDING TRANSPARENT COVER WITH TWIN WATTAGE METERS**

OTHER PUBLICATIONS

Car Audio magazine, Jun. 1997, "Graffiti Sound USA" advertisement appearing on p. 46.

[75] Inventor: **Jack Rochel**, Commerce, Calif.

Primary Examiner—Ted Shooman

[73] Assignee: **Epsilon Electronics, Inc.**, Commerce, Calif.

Assistant Examiner—Nanda Bondade

Attorney, Agent, or Firm—Jacobson, Price, Holman & Stern, PLLC

[**] Term: **14 Years**

[57] **CLAIM**

[21] Appl. No.: **77,849**

The ornamental design for a face panel of automobile acoustic amplifier including transparent cover with twin wattage meters, as shown and described.

[22] Filed: **Oct. 10, 1997**

DESCRIPTION

[51] **LOC (6) Cl.** **14-01**

[52] **U.S. Cl.** **D14/265; D14/258**

[58] **Field of Search** D14/124, 168, D14/188, 217, 239, 257, 258, 265, 299; D13/124, 177, 199; 455/343, 344, 347, 350, 351

FIG. 1 is a plan view of a face panel of automobile acoustic amplifier including transparent cover with twin wattage meter showing my new design;

FIG. 2 is a right side view thereof, the left side view being a mirror image;

FIG. 3 is an end view thereof, the opposite end being a mirror image;

FIG. 4 is a plan view of a second embodiment of FIG. 1;

FIG. 5 is a right side view thereof, the left side view being a mirror image;

FIG. 6 is an end view thereof, the opposite end being a mirror image;

FIG. 7 is a plan view of a third embodiment of FIG. 1;

FIG. 8 is a right side view thereof, the left side view being a mirror image; and,

FIG. 9 is an end view thereof, the opposite end being a mirror image.

The broken line showing on FIGS. 1—9 is for illustrative purposes only and forms no part of the claimed design.

[56] **References Cited**

U.S. PATENT DOCUMENTS

D. 198,531	6/1964	Beville	D14/217
D. 228,662	10/1973	Sakuma .		
D. 237,755	11/1975	Ray .		
D. 252,810	9/1979	Bocko .		
D. 266,846	11/1982	Hills .		
D. 301,846	6/1989	Beyer .		
D. 313,019	12/1990	Azuelos .		
D. 322,069	12/1991	Seror .		
D. 343,394	1/1994	Kakizaki .		
D. 343,838	2/1994	Frank et al. .		
D. 344,729	3/1994	Mueller .		
D. 346,605	5/1994	Bosson	D14/239
D. 349,119	7/1994	Eberle et al. .		

1 Claim, 6 Drawing Sheets

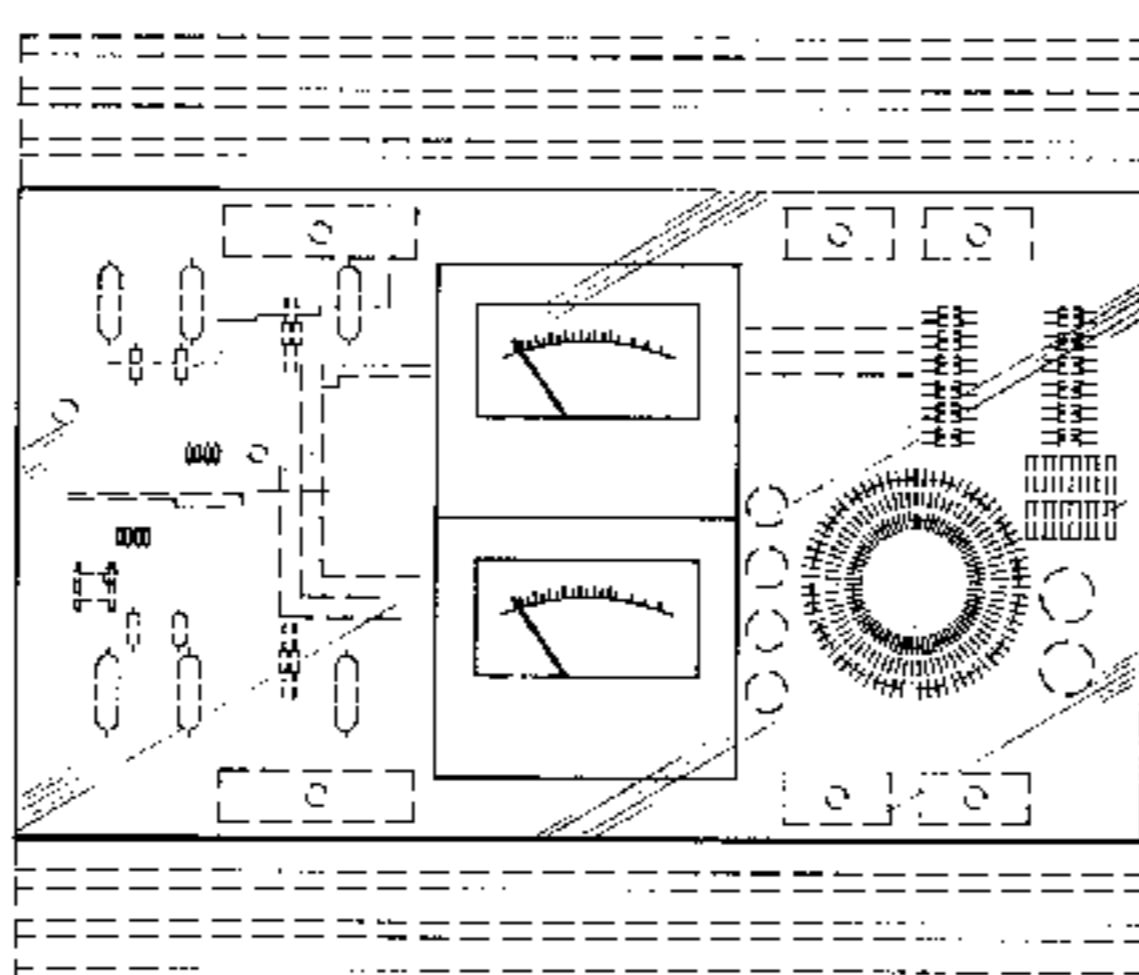
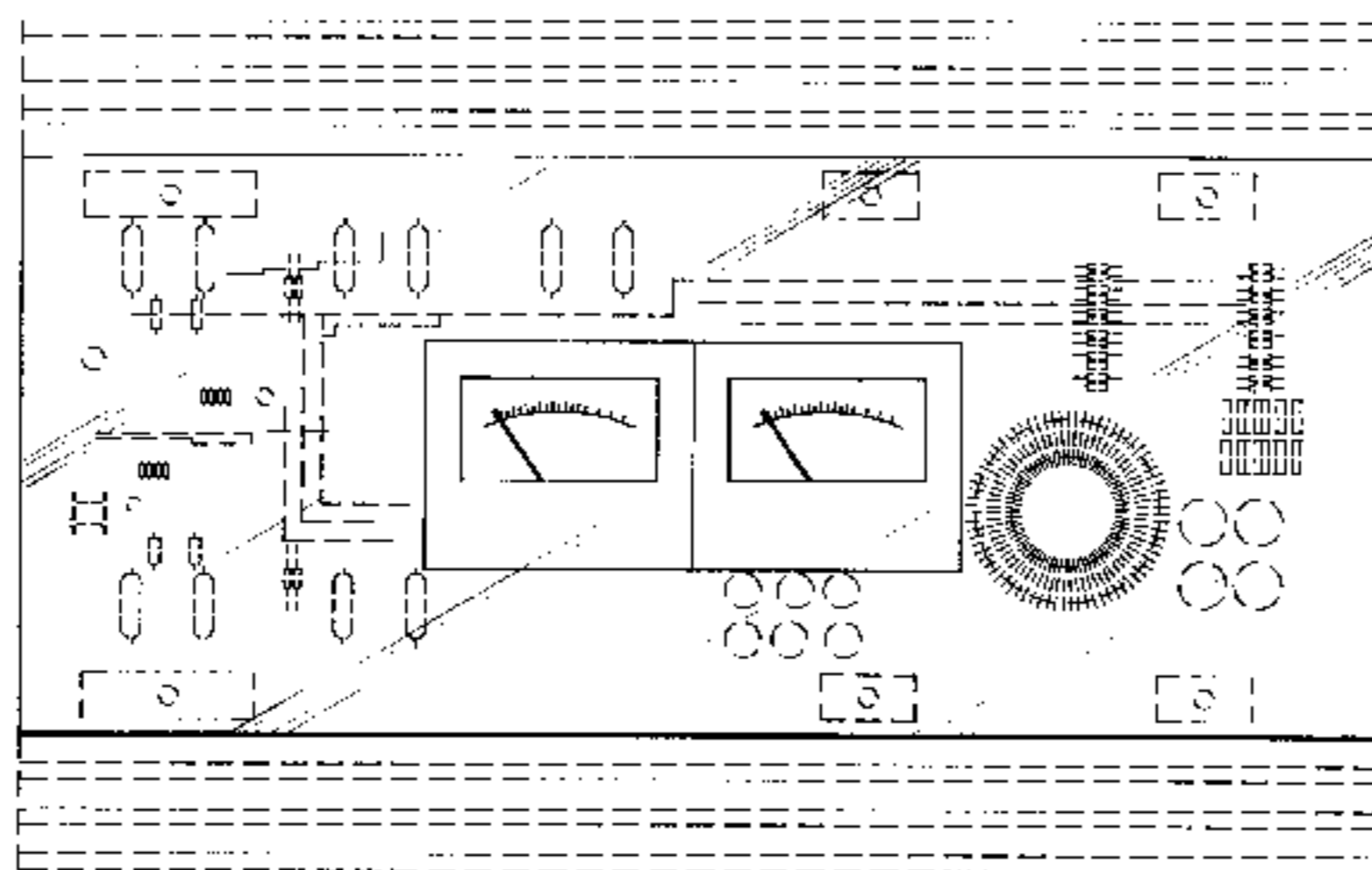
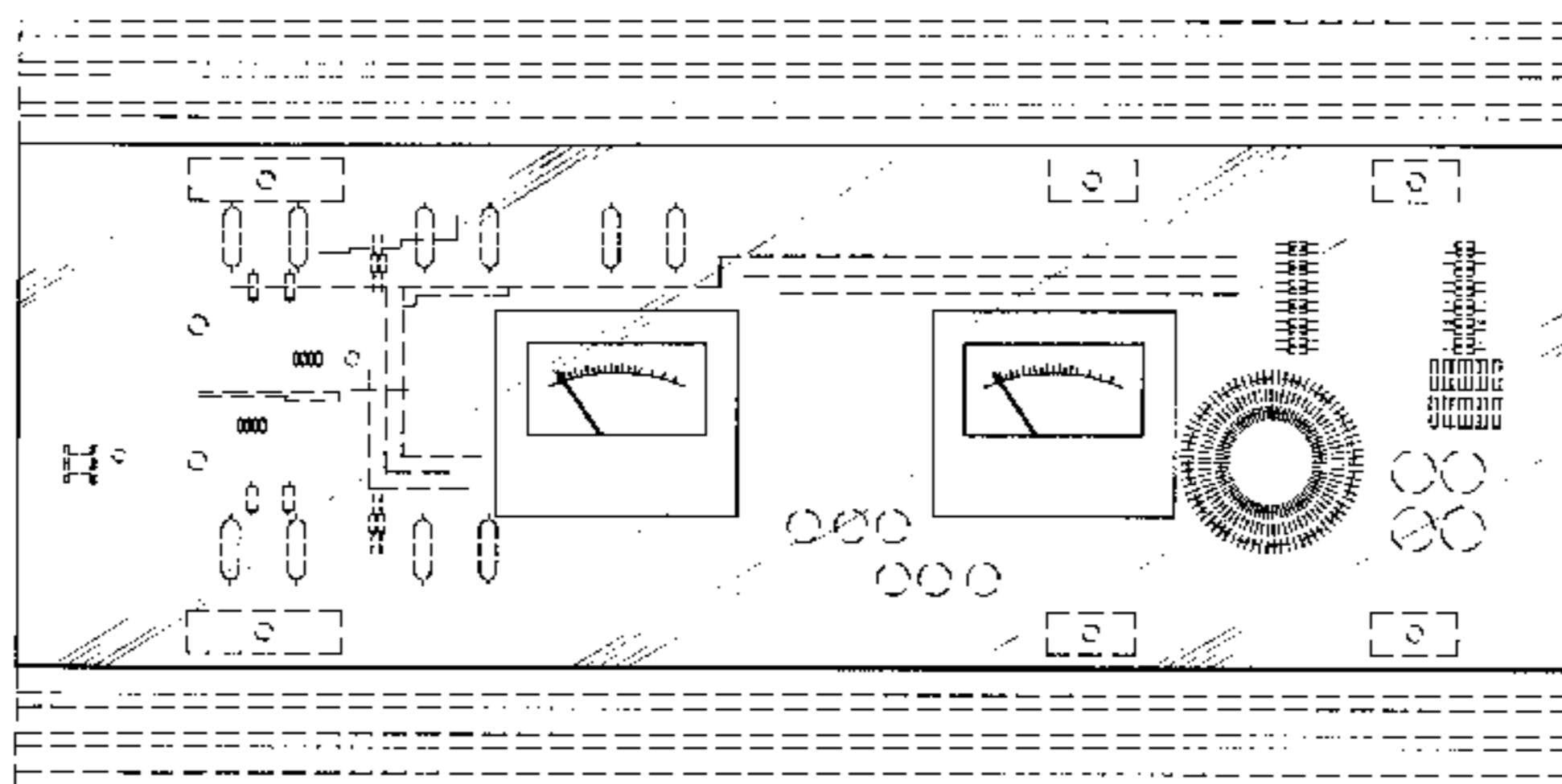

FIG. 1

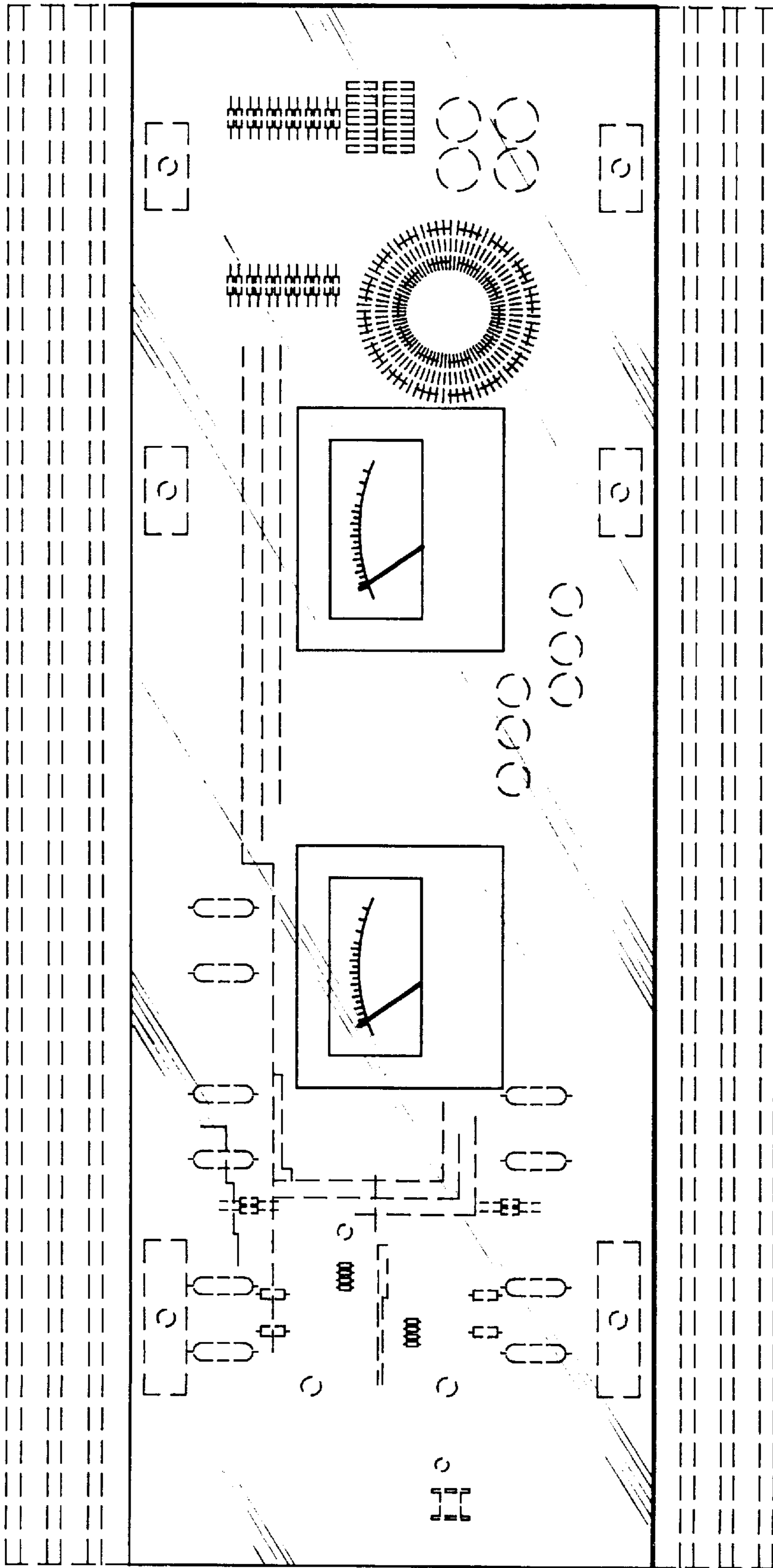

FIG. 2

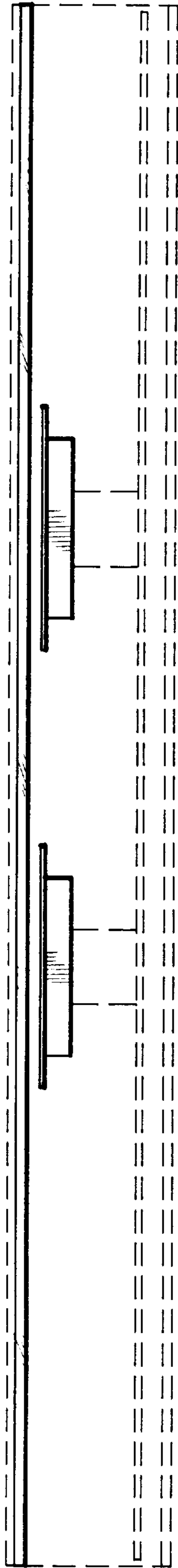

FIG. 3

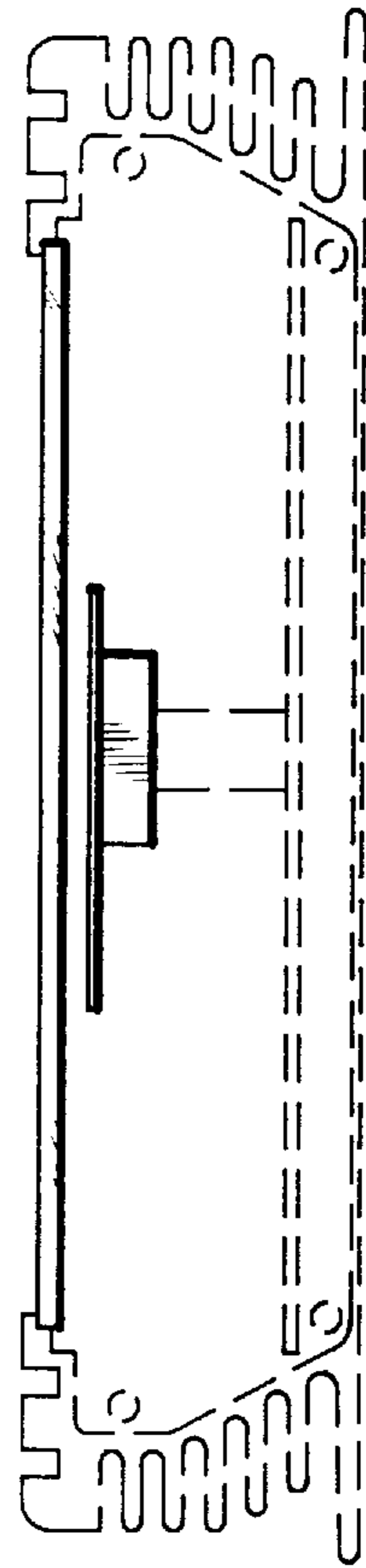

FIG. 4

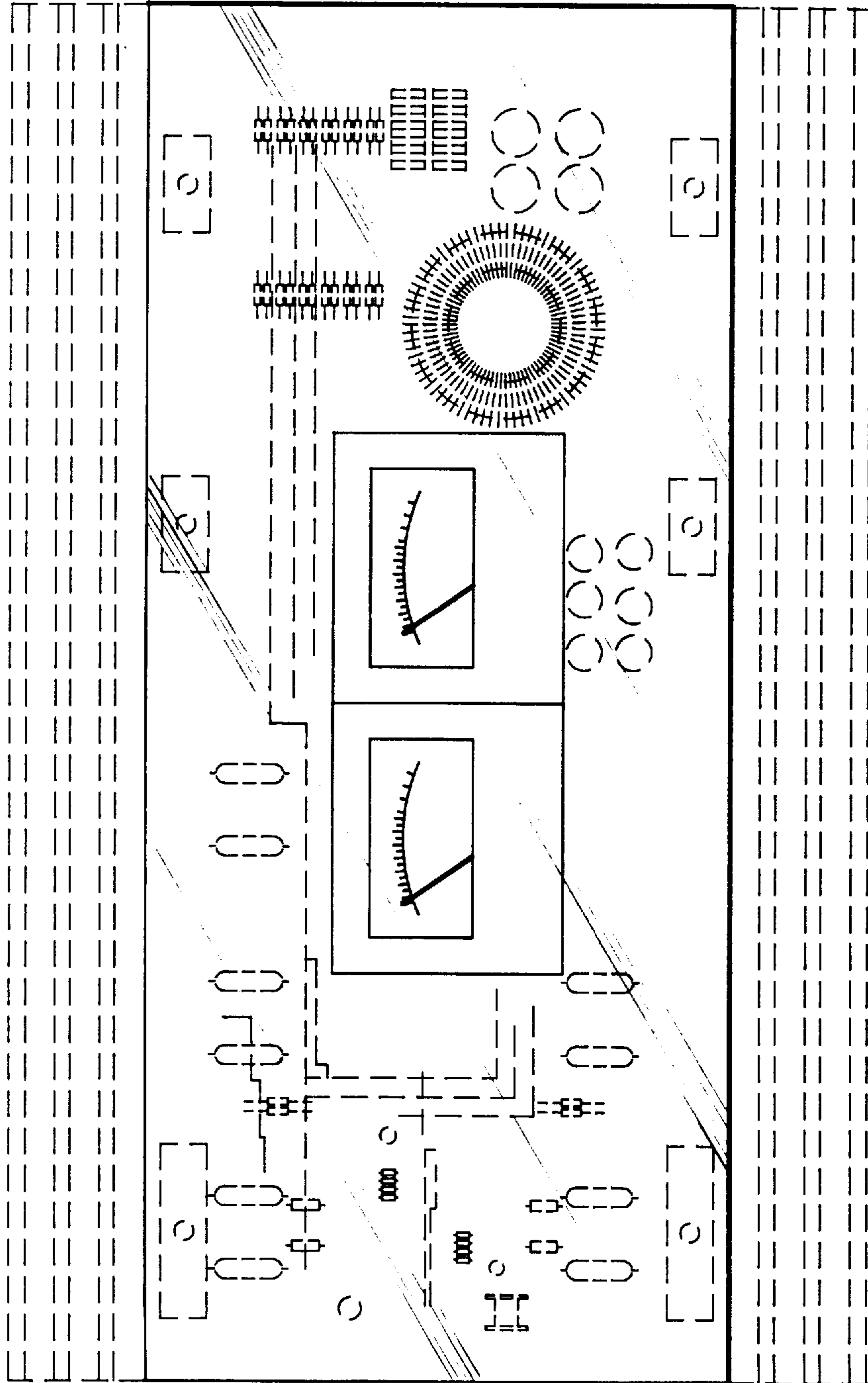

FIG. 5

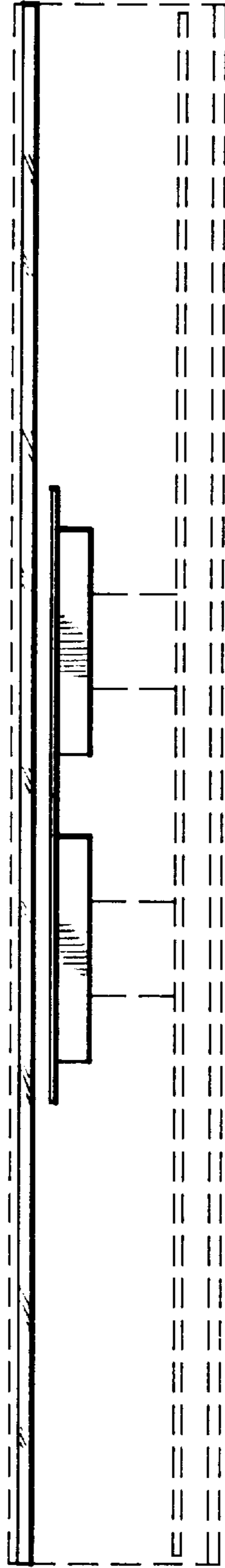

FIG. 6

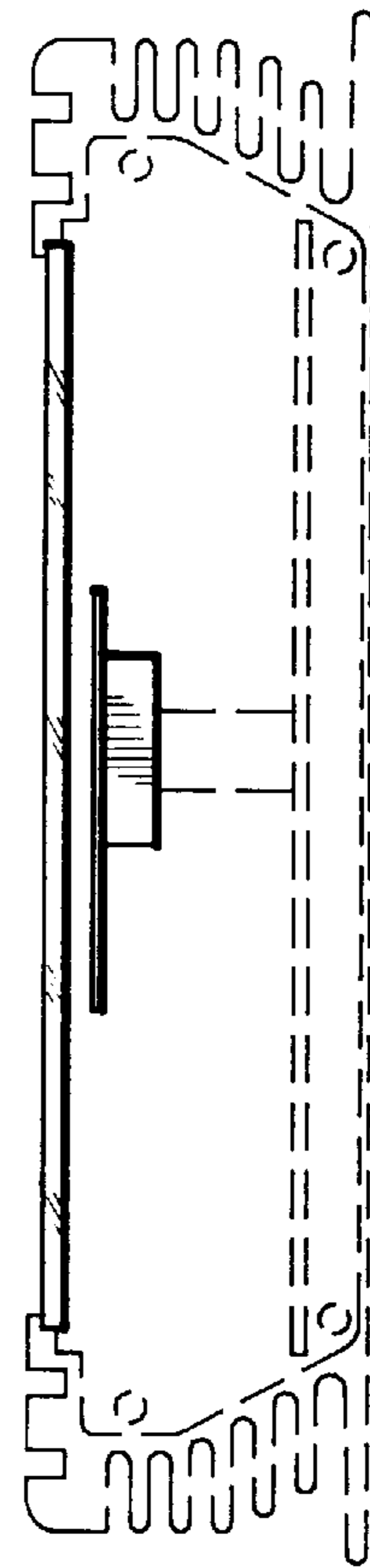

FIG. 7

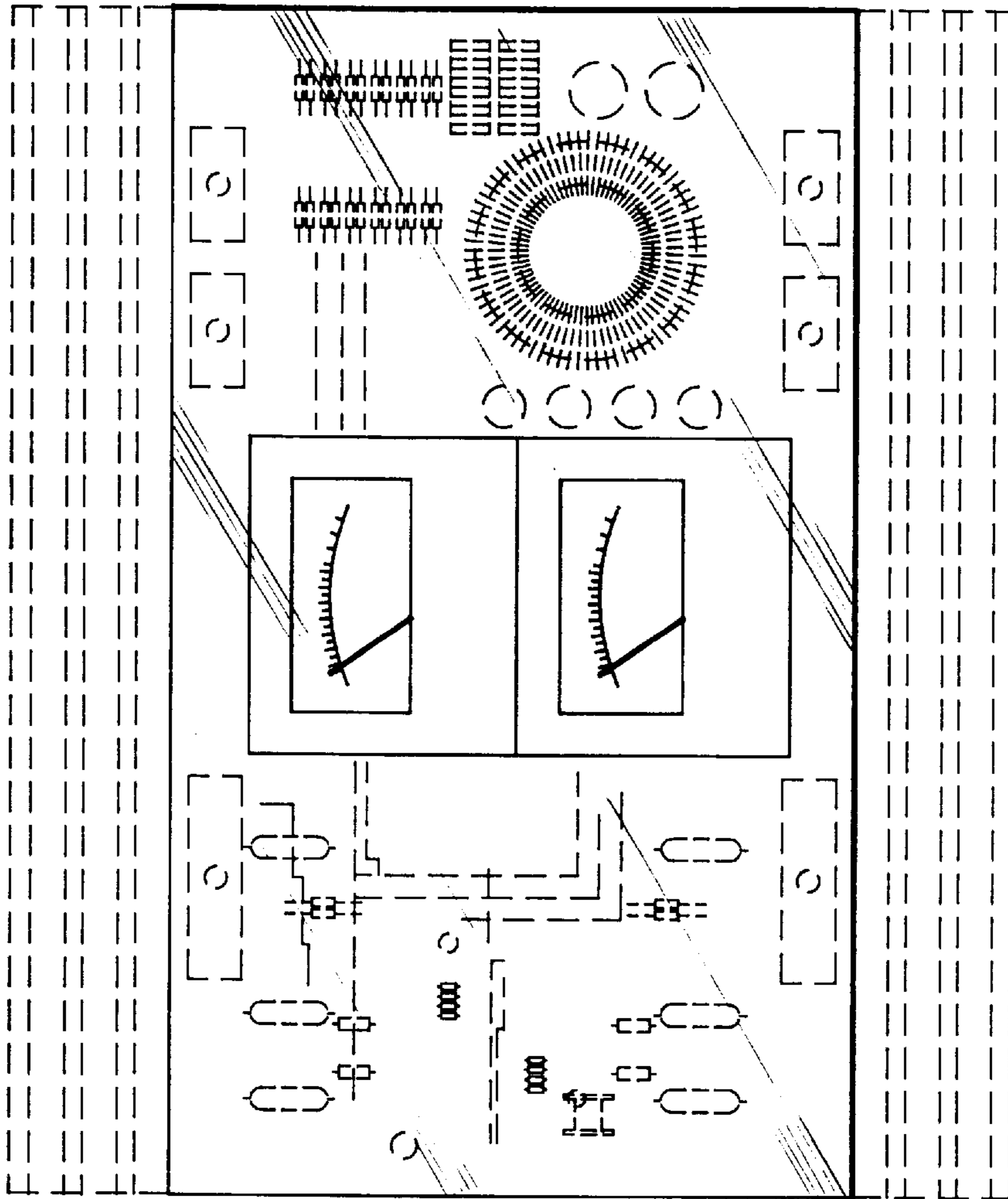

FIG. 8

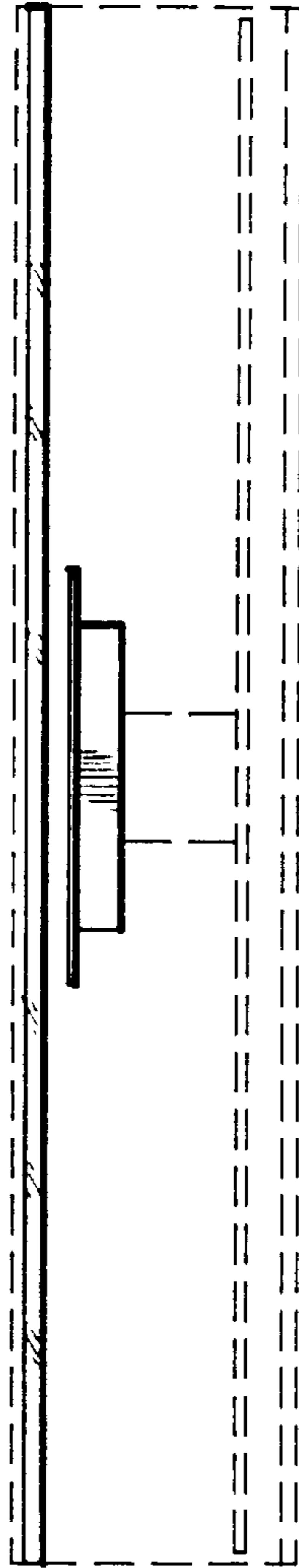

FIG. 9

