



US00D406779S

United States Patent [19]

Pinardi et al.

[11] Patent Number: Des. 406,779

[45] Date of Patent: **Mar. 16, 1999

[54] VEHICLE REMOTE KEYLESS ENTRY TRANSMITTER

[75] Inventors: Edward D. Pinardi, Clarkston; Terri Bozyk, Milford; Robert McGreevey, Grosse Point Woods; Elaine C. Beebe, Metamora, all of Mich.

[73] Assignee: Chrysler Corporation, Auburn Hills, Mich.

[**] Term: 14 Years

[21] Appl. No.: 90,815

[22] Filed: Jul. 16, 1998

[51] LOC (6) Cl. 10-05

[52] U.S. Cl. D10/104

[58] Field of Search D10/104, 106, D10/116, 121; D14/95, 159, 174, 218; D3/207, 208; 340/562, 566, 571, 572, 573, 584

[56] **References Cited**

U.S. PATENT DOCUMENTS

D. 334,735	4/1993	Cameron et al.	D13/168
D. 360,154	7/1995	Jung	D10/104
D. 375,696	11/1996	Seki et al.	D10/104
D. 377,320	1/1997	McGuire	D10/104
D. 377,767	2/1997	Doppelt et al.	D10/104

D. 380,695	7/1997	Seki et al.	D10/104
D. 380,696	7/1997	Doppelt et al.	D10/104
D. 383,991	9/1997	Leyden et al.	D10/104
D. 385,208	10/1997	Chui	D10/104
D. 389,806	1/1998	Nielsen	D13/168
D. 392,201	3/1998	Chen	D10/104
D. 398,588	9/1998	Pinardi et al.	D13/168
5,220,319	6/1993	Kendel	340/825.69
5,379,033	1/1995	Fujii et al.	340/825.69

Primary Examiner—Marcus A. Jackson
Attorney, Agent, or Firm—Mark P. Calcaterra

[57] **CLAIM**

The ornamental design for a vehicle remote keyless entry transmitter, as shown and described.

DESCRIPTION

FIG. 1 is a front perspective view illustrating a vehicle remote keyless entry transmitter constructed in accordance with the teachings of the present invention, it being understood that the hidden line showing of the key rings is for illustrative purposes only and forms no part of the subject invention;

FIG. 2 is a top view thereof;

FIG. 3 is a bottom view, thereof;

FIG. 4 is a front view thereof;

FIG. 5 is a rear view thereof;

FIG. 6 is a right side view thereof, it being understood that the side opposite to that shown is a substantial mirror image thereof.

1 Claim, 1 Drawing Sheet

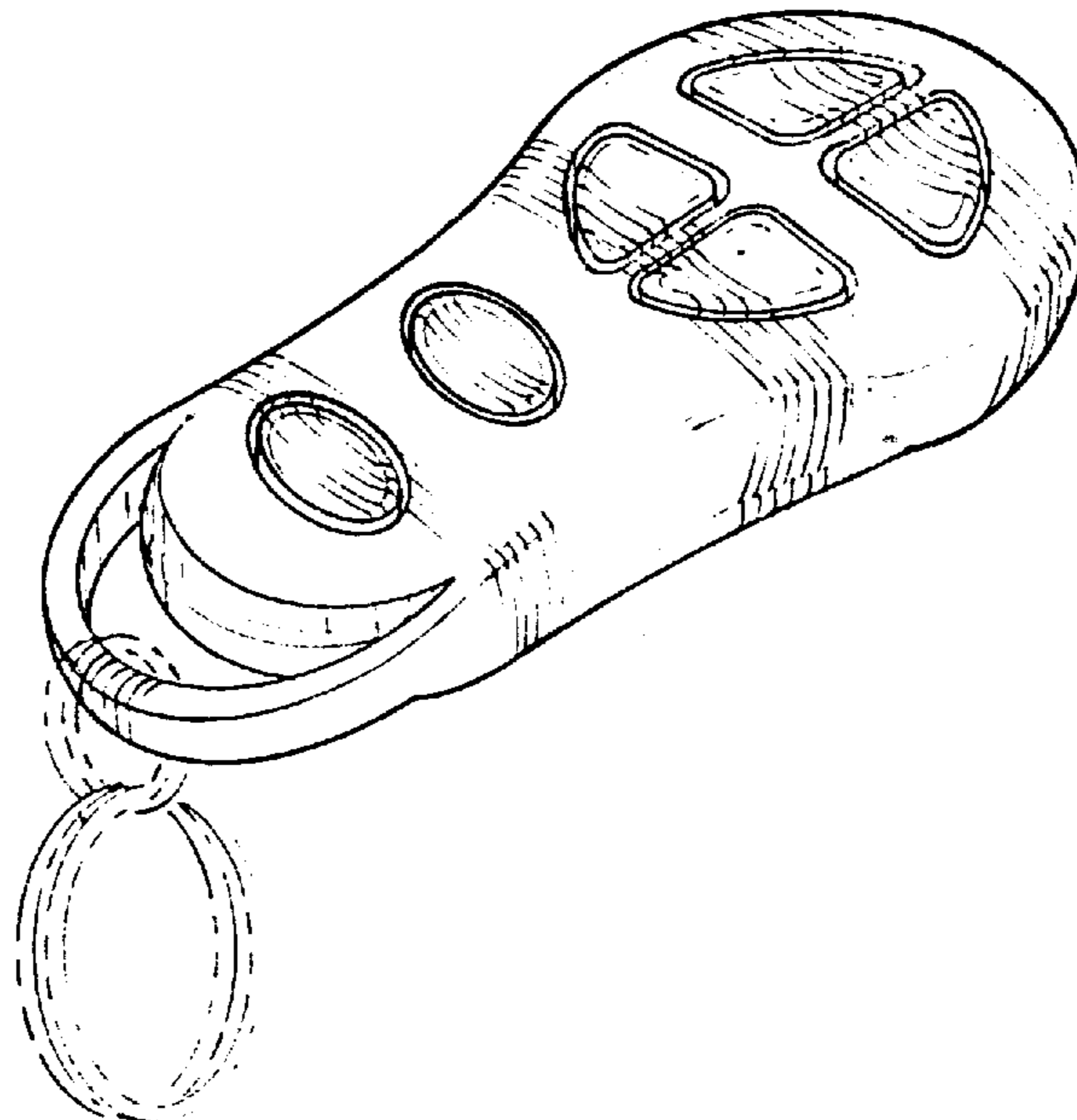

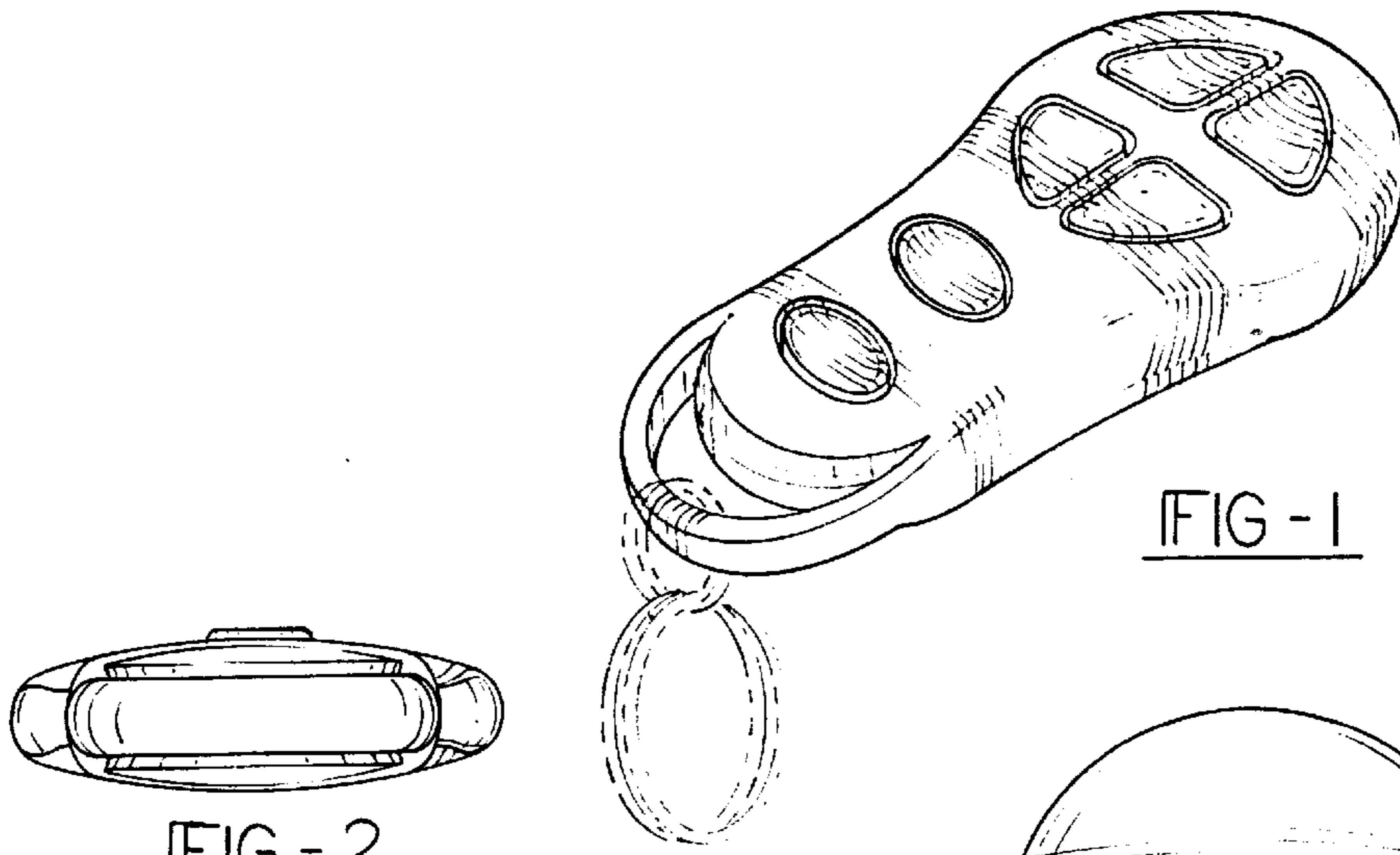

FIG - 1

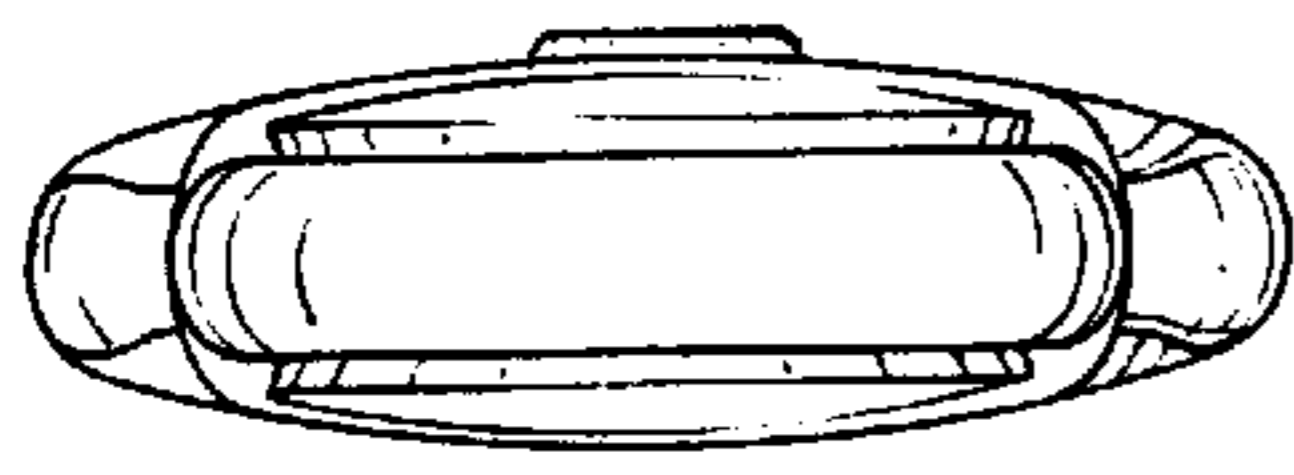

FIG - 2



FIG - 3

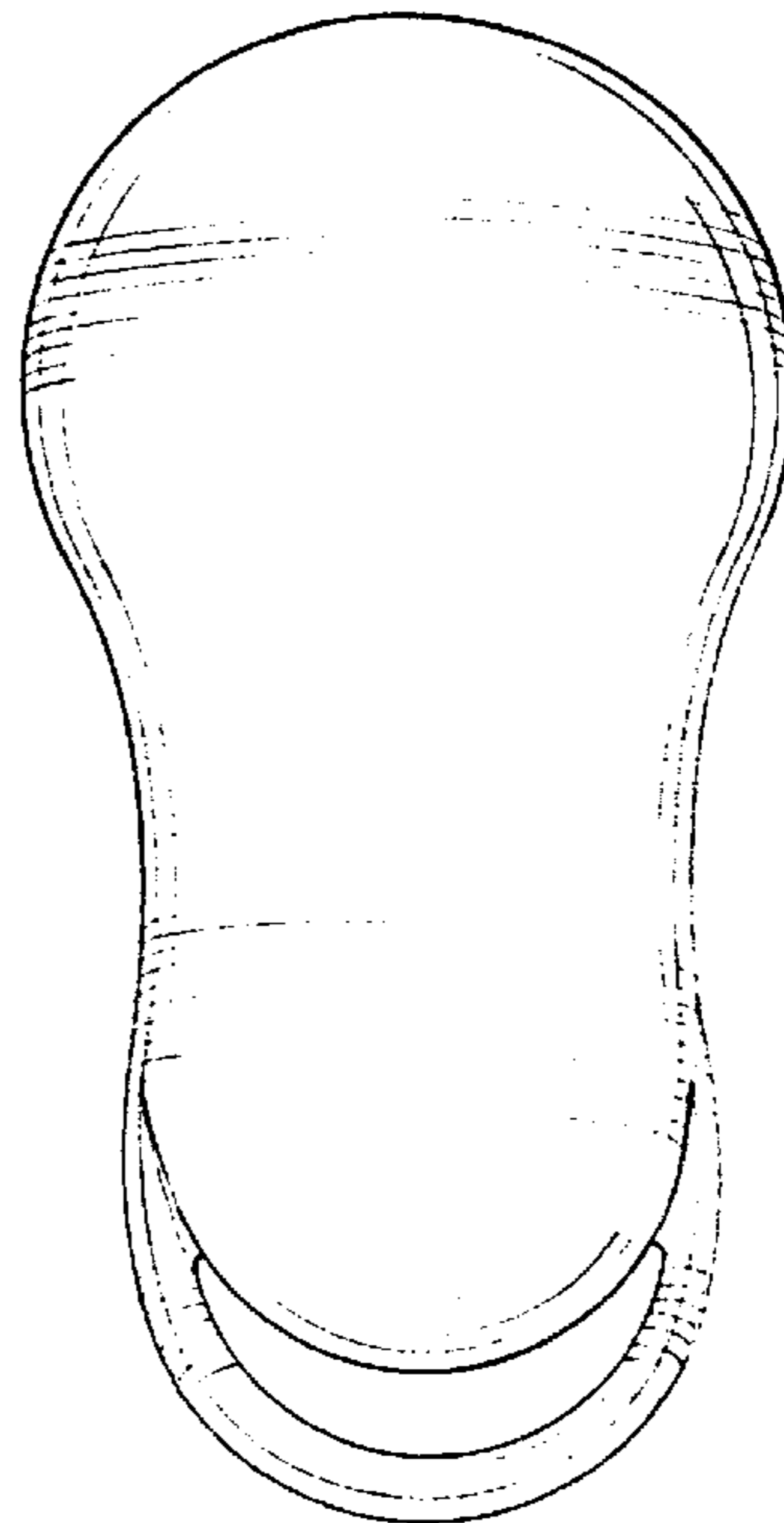

FIG - 5

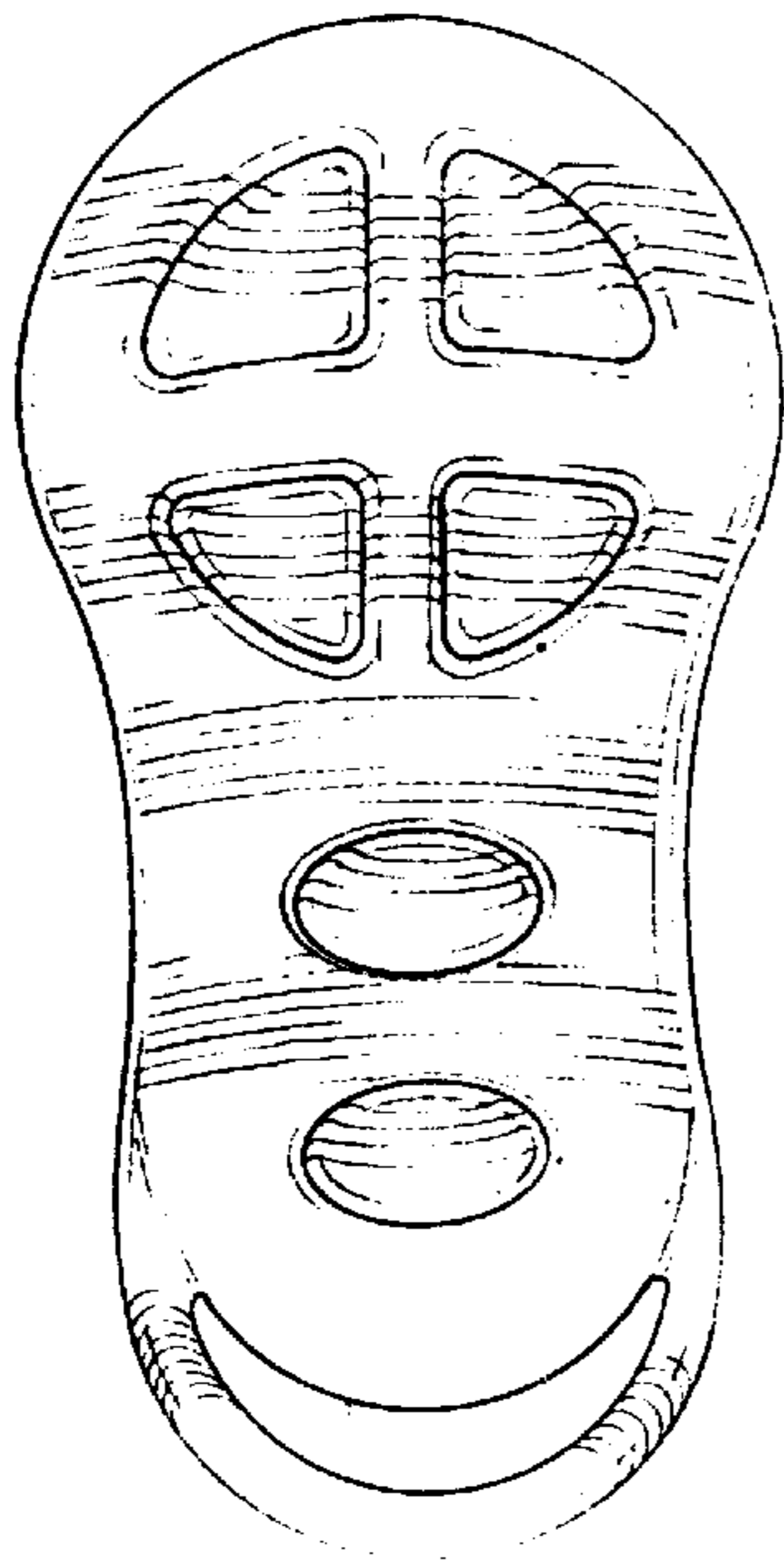

FIG - 4

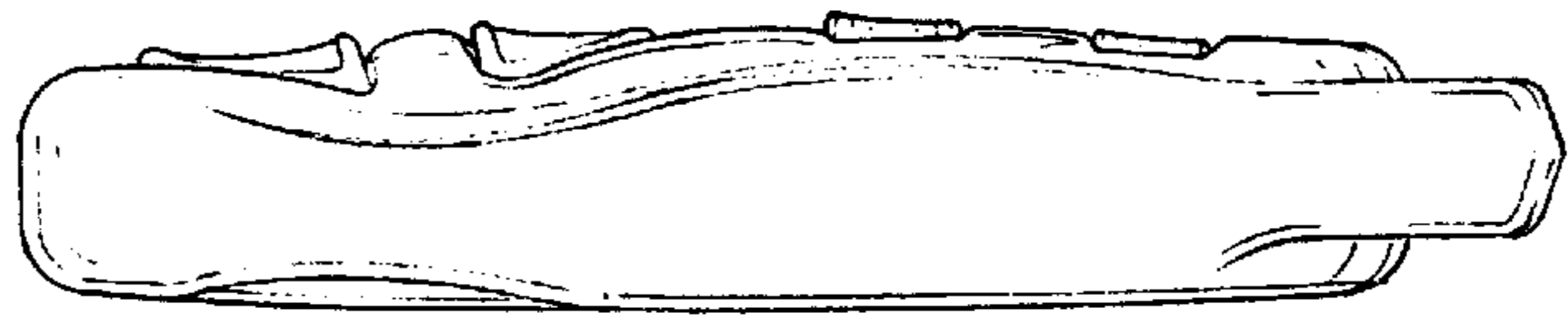

FIG - 6