



US00D406684S

**United States Patent** [19]  
**Pool et al.**

[11] **Patent Number: Des. 406,684**  
[45] **Date of Patent: \*\*Mar. 9, 1999**

[54] **MECHANIC'S CREEPER**  
[75] Inventors: **James L. Pool**, Clarinda, Iowa; **Craig L. Wallin**, Logan, Utah  
[73] Assignee: **The Lisle Corporation**, Clarinda, Iowa  
[\*\*] Term: **14 Years**  
[21] Appl. No.: **87,007**  
[22] Filed: **Apr. 24, 1998**  
[51] **LOC (6) Cl.** ..... **12-02**  
[52] **U.S. Cl.** ..... **D34/23**  
[58] **Field of Search** ..... D34/12, 23; 280/32.6, 280/32.5, 79.11, 43.24

5,174,592 12/1992 Pool .  
5,195,763 3/1993 Scott et al. .  
5,213,350 5/1993 Hermanson .  
5,297,809 3/1994 Chen .  
5,330,209 7/1994 Pool .  
5,330,211 7/1994 Nicholson .  
5,378,003 1/1995 Burd et al. .  
5,397,139 3/1995 Simpson .  
5,451,068 9/1995 Shockley .  
5,460,392 10/1995 Hansen .  
5,472,219 12/1995 Eckstrum .  
5,503,415 4/1996 Powell .  
5,527,051 6/1996 Plaza ..... 280/32.6

[56] **References Cited**  
**U.S. PATENT DOCUMENTS**  
D. 320,484 10/1991 Wallin ..... D34/23  
D. 351,707 10/1994 Pill ..... D34/23  
D. 371,662 7/1996 Vosbikian et al. .... D34/23  
3,984,116 10/1976 Bowers .  
4,185,846 1/1980 Black .  
4,244,594 1/1981 Hines .  
4,564,216 1/1986 Kinyon et al. .  
4,570,957 2/1986 Rose .  
4,580,799 4/1986 Quinonez .  
4,721,316 1/1988 Whiteside .  
4,792,147 12/1988 Wissing .  
4,815,569 3/1989 Norman .  
4,875,694 10/1989 Hamick .  
4,889,352 12/1989 Chamberlin, Jr. et al. .  
4,895,380 1/1990 Brooks et al. .  
4,909,524 3/1990 Paine .  
4,925,197 5/1990 Jones, Jr. .  
4,957,302 9/1990 Maxwell .  
4,986,558 1/1991 Morris .  
5,022,670 6/1991 Cote et al. .  
5,078,280 1/1992 Nordeen .  
5,108,118 4/1992 Schaevitz .

**FOREIGN PATENT DOCUMENTS**

2158398 11/1985 United Kingdom .

*Primary Examiner*—Kay H. Chin  
*Attorney, Agent, or Firm*—Banner & Witcoff Ltd

[57] **CLAIM**

The ornamental design for a mechanic's creeper, as shown and described.

**DESCRIPTION**

FIG. 1 is an isometric view of a creeper showing our new design;  
FIG. 2 is a top plan view of the creeper of FIG. 1;  
FIG. 3 is a side elevation of the creeper of FIG. 1;  
FIG. 4 is an end elevation of the creeper of FIG. 1;  
FIG. 5 is a bottom plan view of the creeper of FIG. 1;  
FIG. 6 is an opposite end view of the creeper of FIG. 1 opposite from the end of FIG. 4;  
FIG. 7 is a cross sectional view of the creeper along the line 7—7 in FIG. 1;  
FIG. 8 is a cross sectional view of the creeper along the line 8—8 in FIG. 1; and,  
FIG. 9 is a cross sectional view of the creeper along the line 9—9 in FIG. 1.

**1 Claim, 4 Drawing Sheets**

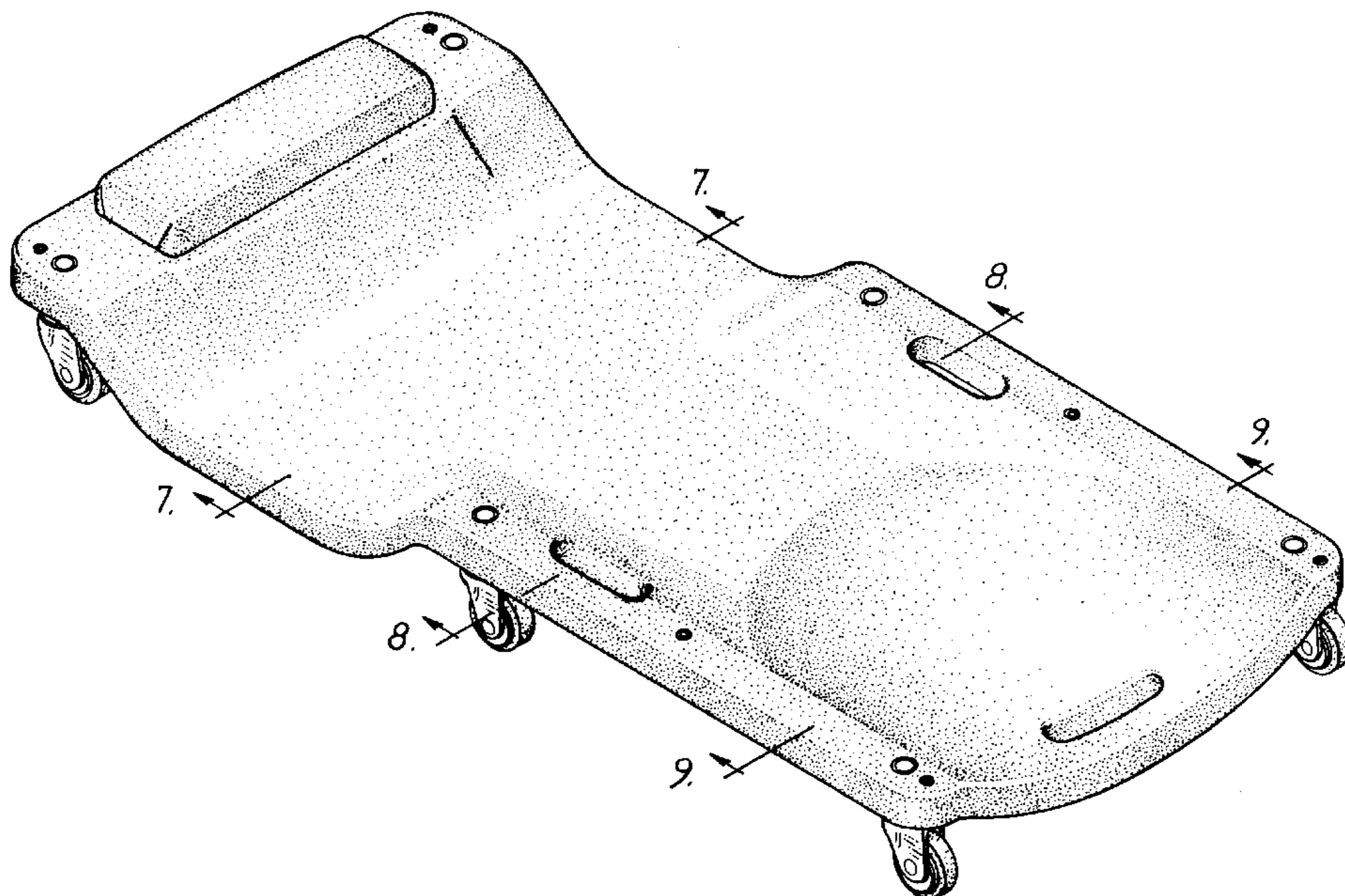

FIG. 1

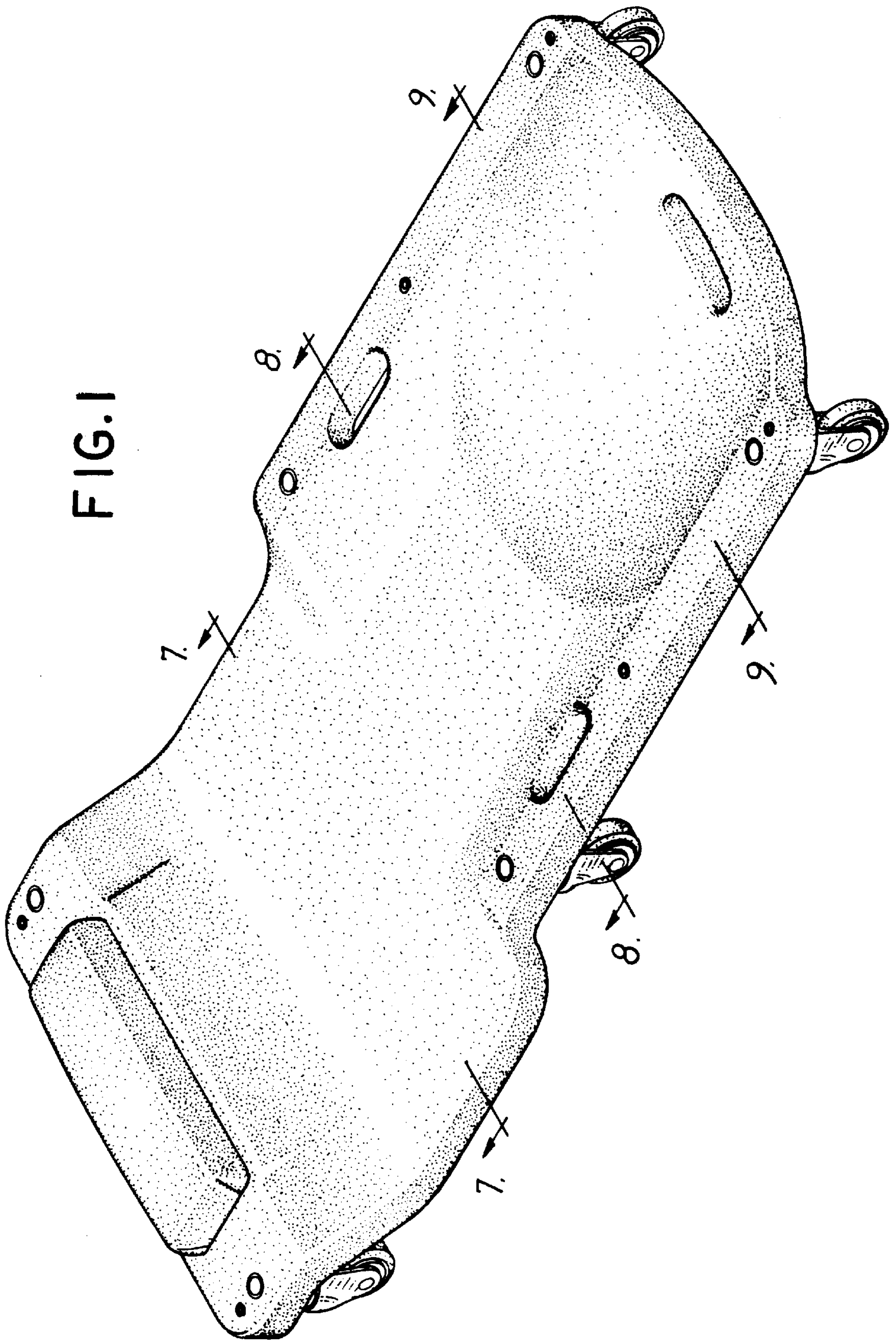

FIG. 2

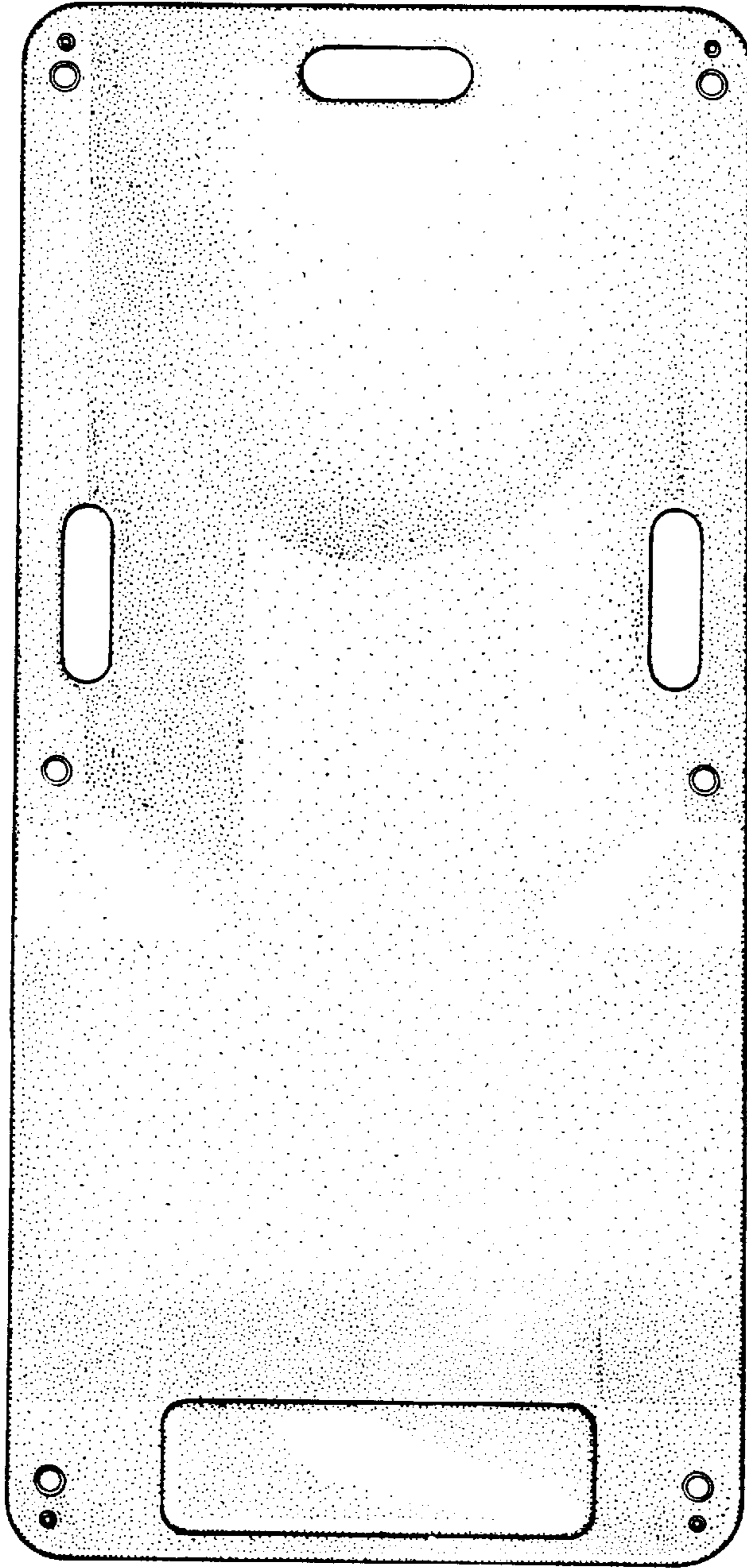

FIG. 3

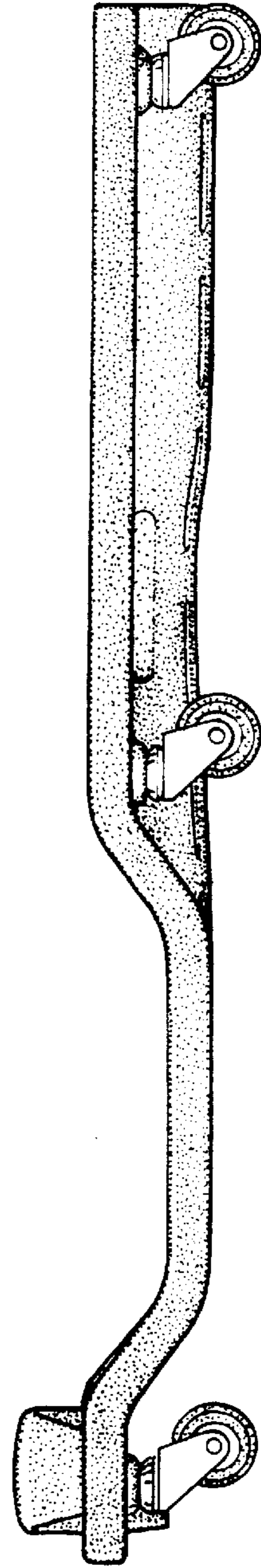

FIG.4

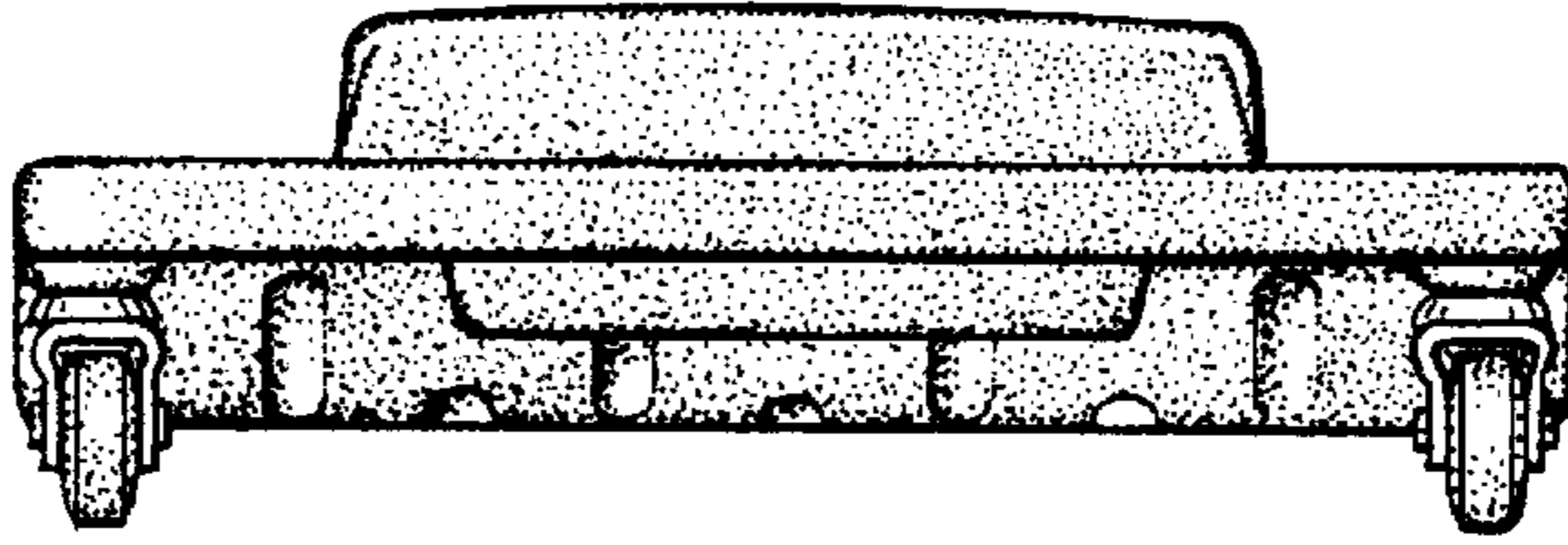

FIG.5

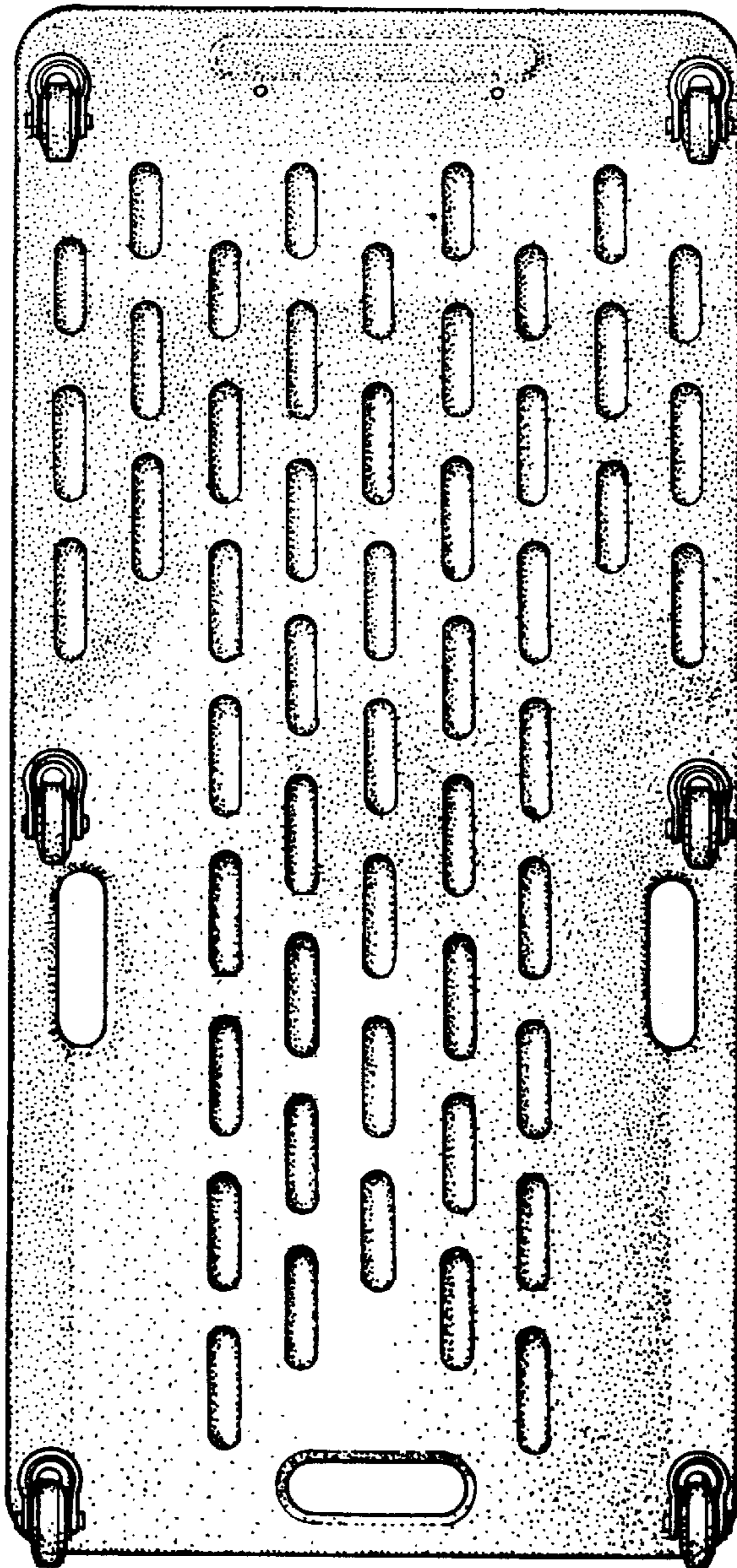

FIG.6

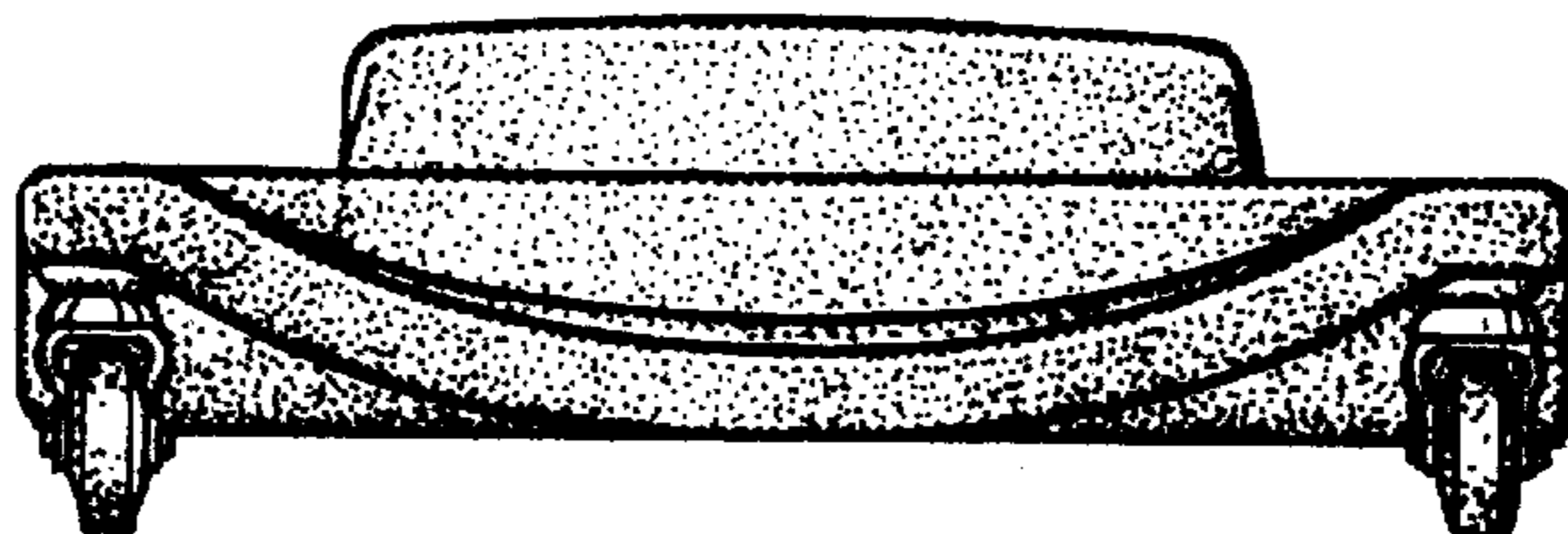

FIG.7

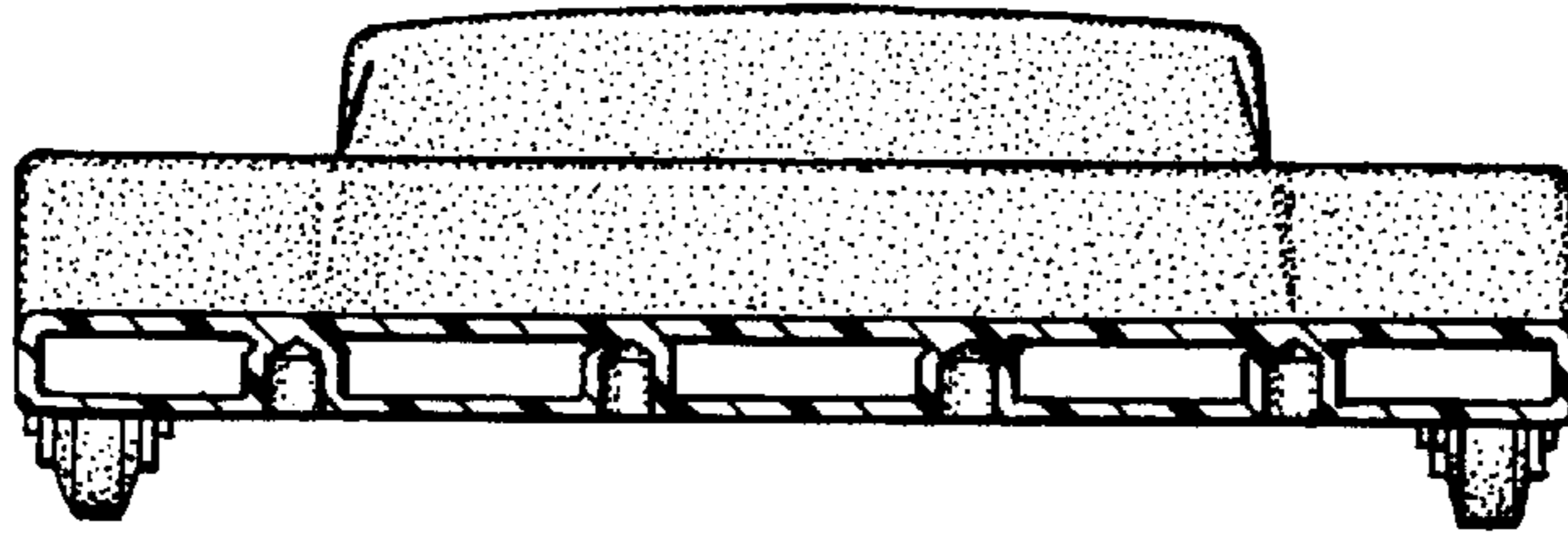

FIG.8

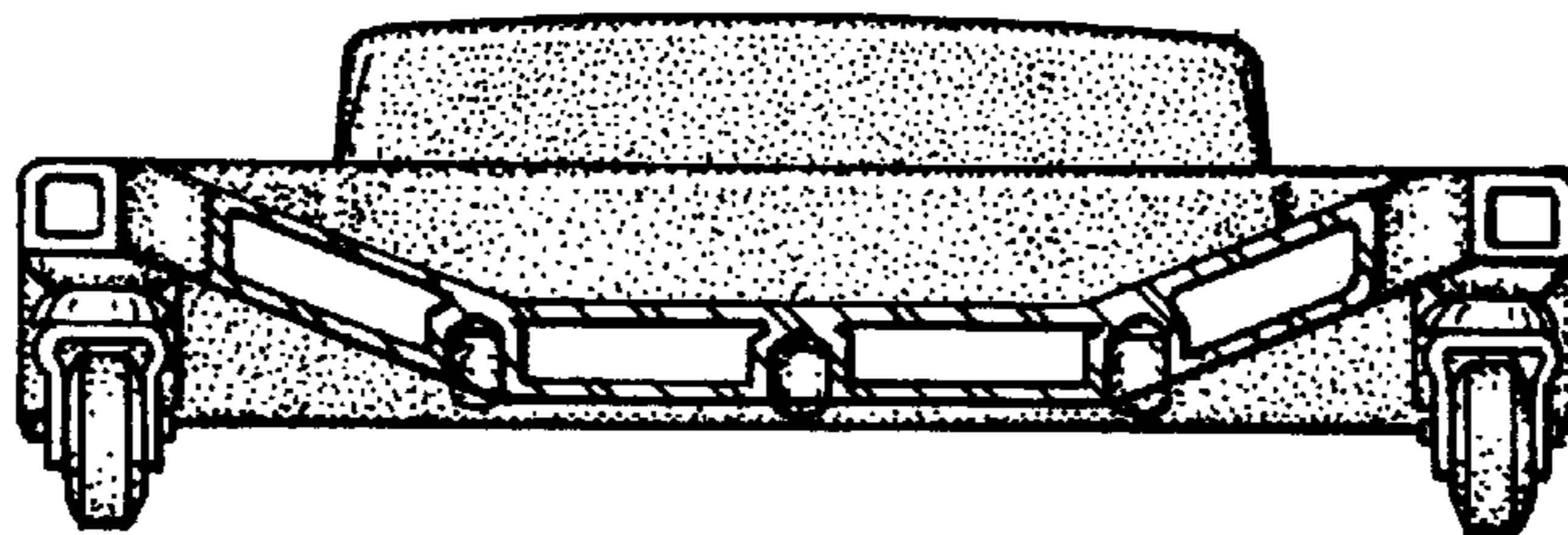

FIG.9

