



US00D406648S

United States Patent [19]
Frazier

[11] **Patent Number: Des. 406,648**

[45] **Date of Patent: **Mar. 9, 1999**

[54] **CONTAINER FOR BABY FORMULAE**

Attorney, Agent, or Firm—Dougherty & Associates

[76] Inventor: **Calvine Kelly Frazier**, 1102 Kalewood Dr., Matthews, N.C. 28105

[57] **CLAIM**

[**] Term: **14 Years**

The ornamental design for a container for baby formulae, as shown and described.

[21] Appl. No.: **82,714**

DESCRIPTION

[22] Filed: **Jan. 27, 1998**

FIG. 1 is a perspective view of a container for baby formulae, showing my new design;

[51] **LOC (6) Cl.** **07-01**

FIG. 2 is a top view thereof;

[52] **U.S. Cl.** **D24/197**

FIG. 3 is a front elevational view thereof;

[58] **Field of Search** D24/197; 215/11.1, 215/11.2, 11.3, 11.4, 11.5, 11.6; D7/376

FIG. 4 is a left side elevational view thereof, the right side elevational view being identical;

[56] **References Cited**

U.S. PATENT DOCUMENTS

D. 362,306	9/1995	McLean	D24/197
D. 365,246	12/1995	Staffin et al.	D7/376
D. 390,964	2/1998	Mercer et al.	D24/197
4,917,252	4/1990	Chambers et al.	215/11.1
5,419,445	5/1995	Kaesemeyer	215/11.1
5,638,968	6/1997	Baron et al.	215/11.4

FIG. 5 is a rear elevational view thereof;

FIG. 6 is a bottom view thereof;

FIG. 7 is a perspective view of a second embodiment of the container for baby formulae, showing my new design;

FIG. 8 is a top view thereof;

FIG. 9 is a front elevational view thereof;

FIG. 10 is a left side elevational view thereof, the right side elevational view being identical;

FIG. 11 is a rear elevational view thereof; and,

FIG. 12 is a bottom view thereof.

Primary Examiner—Stella Reid

1 Claim, 2 Drawing Sheets

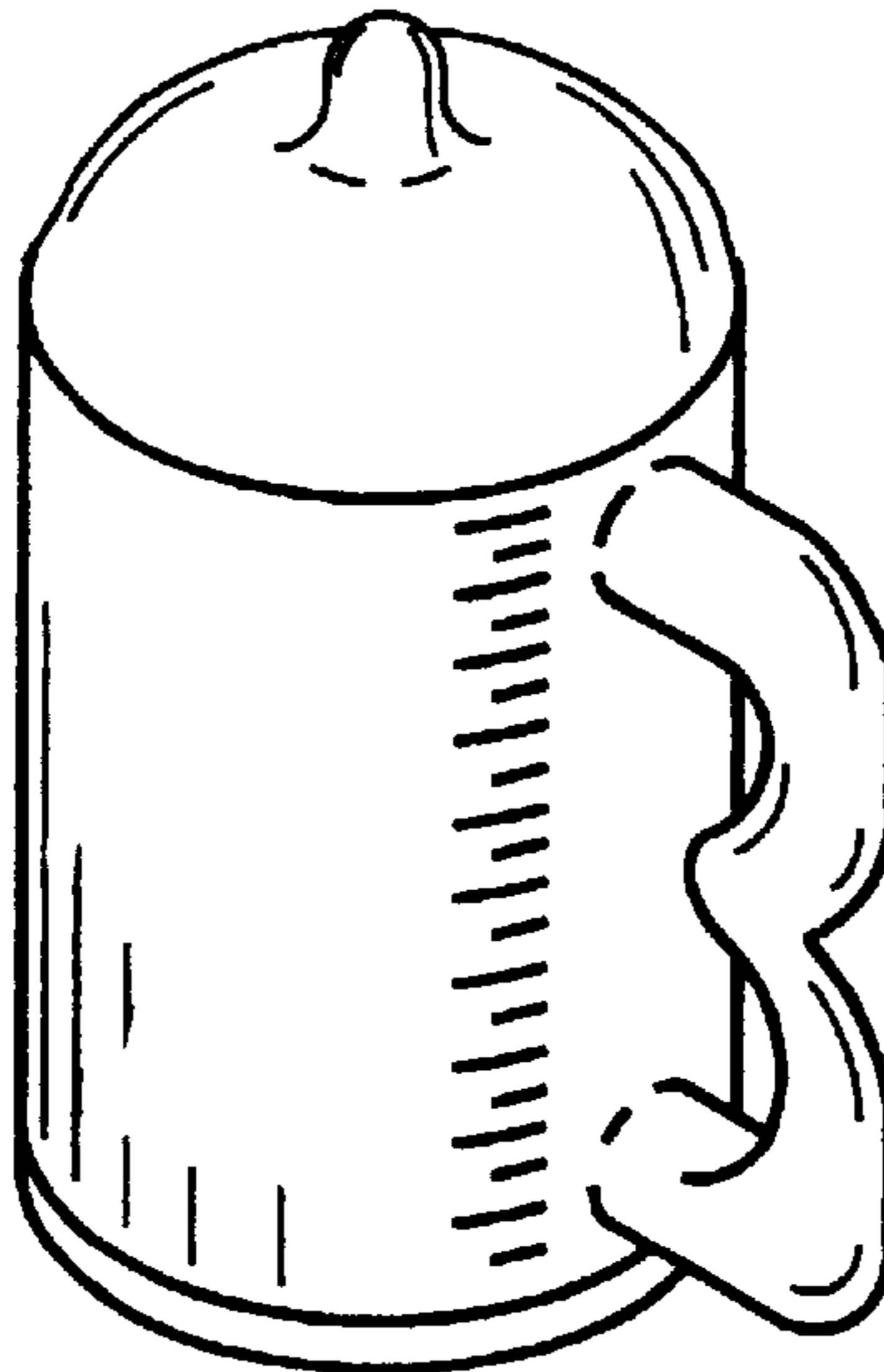

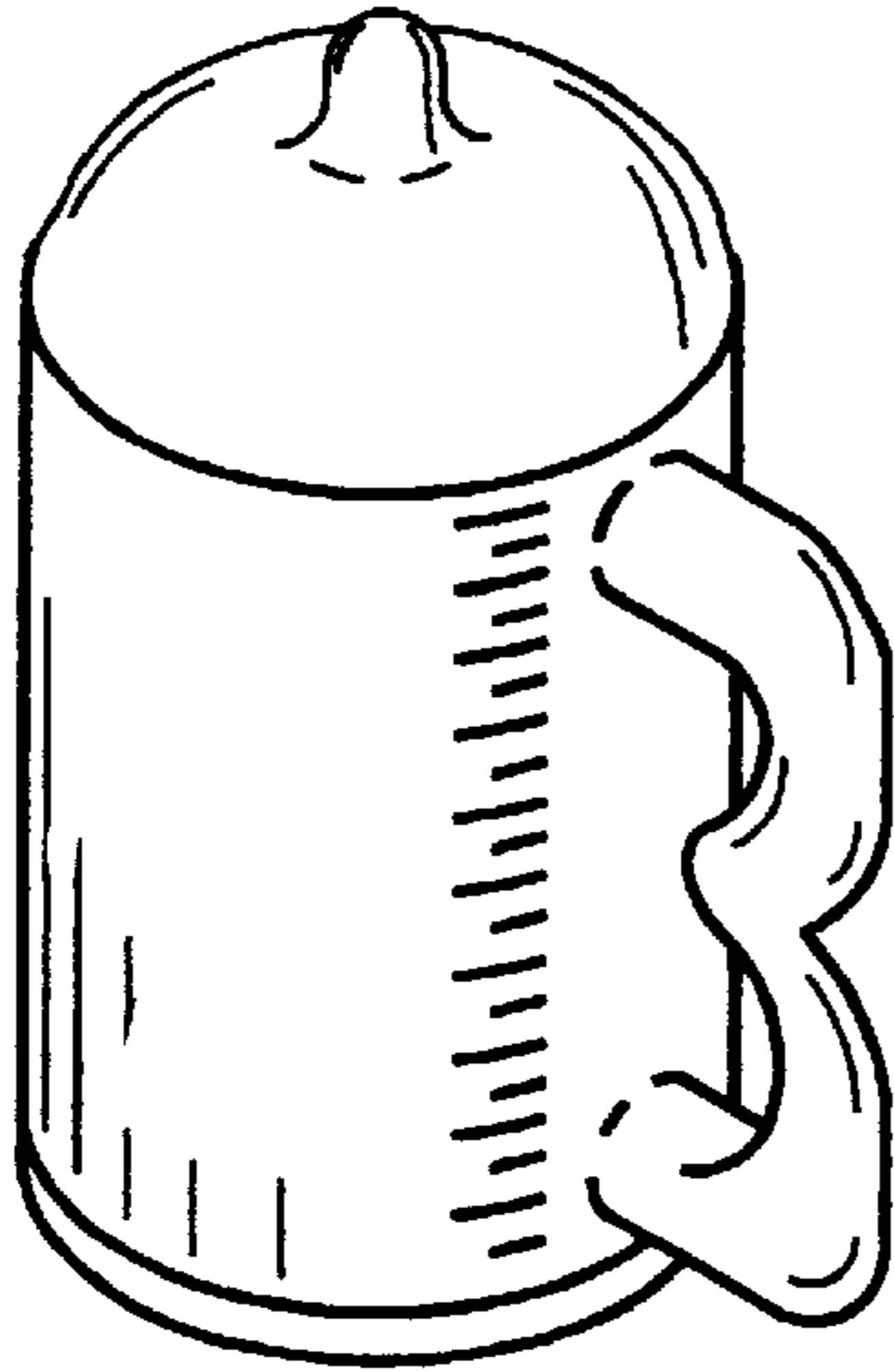

Fig. 1

Fig. 2

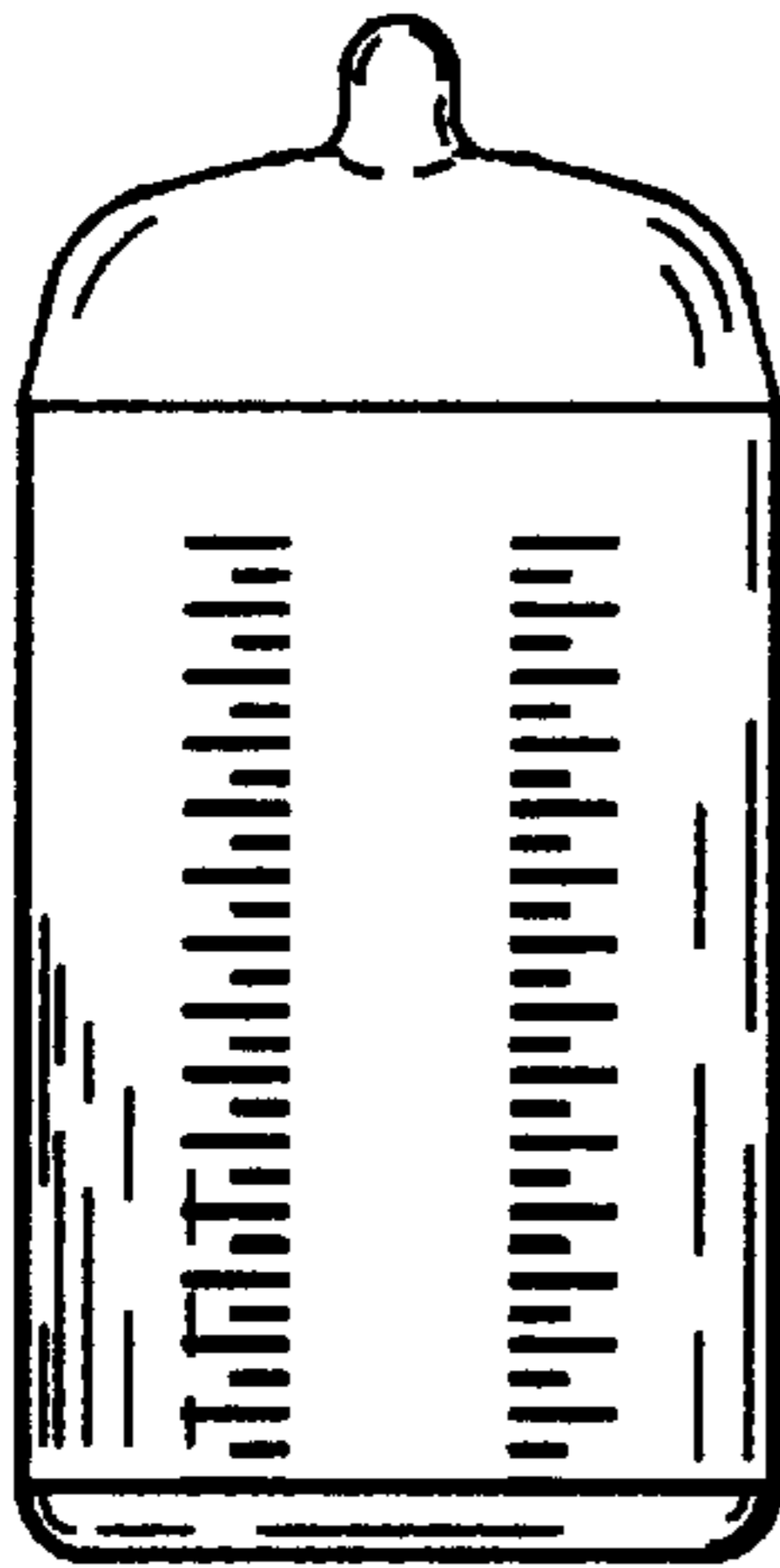
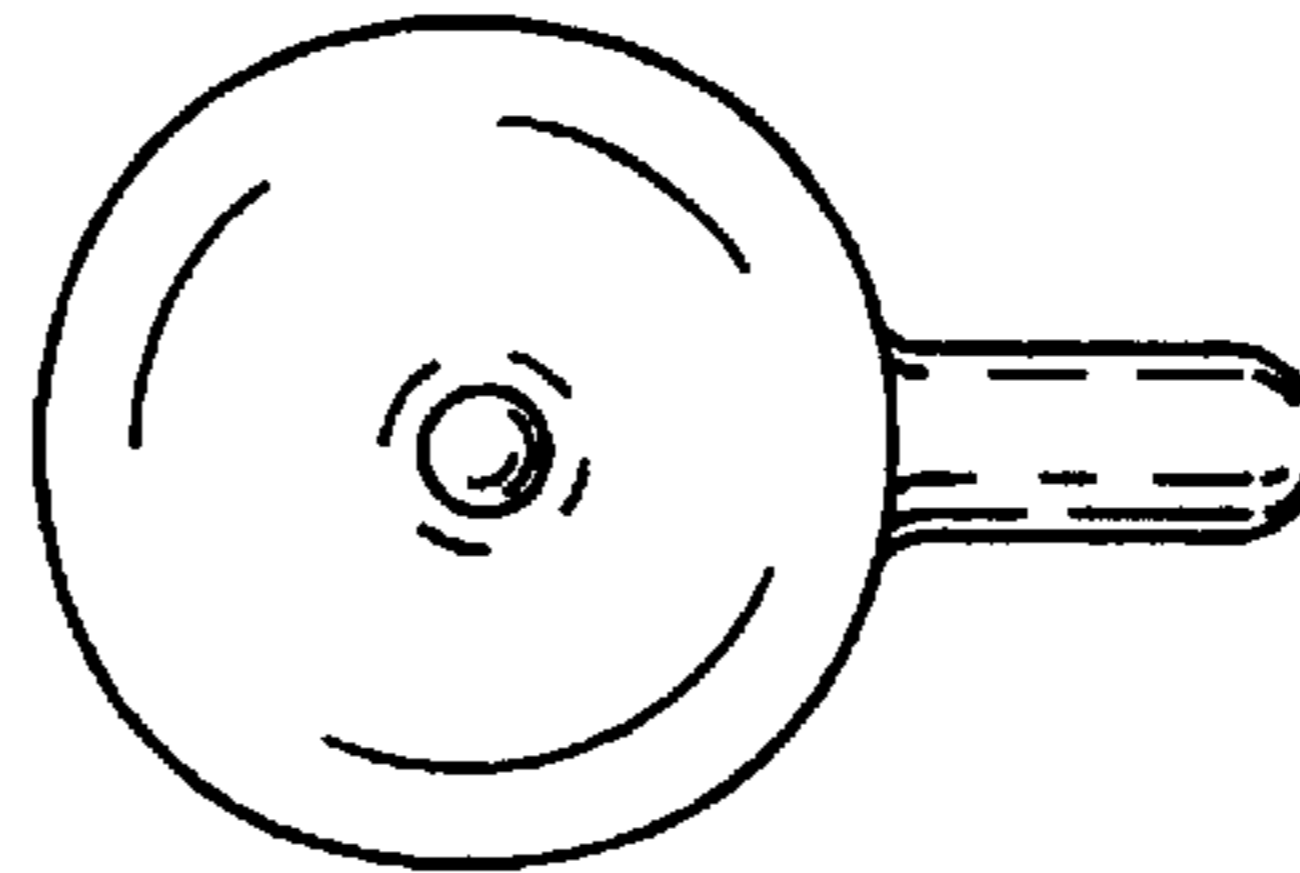

Fig. 3

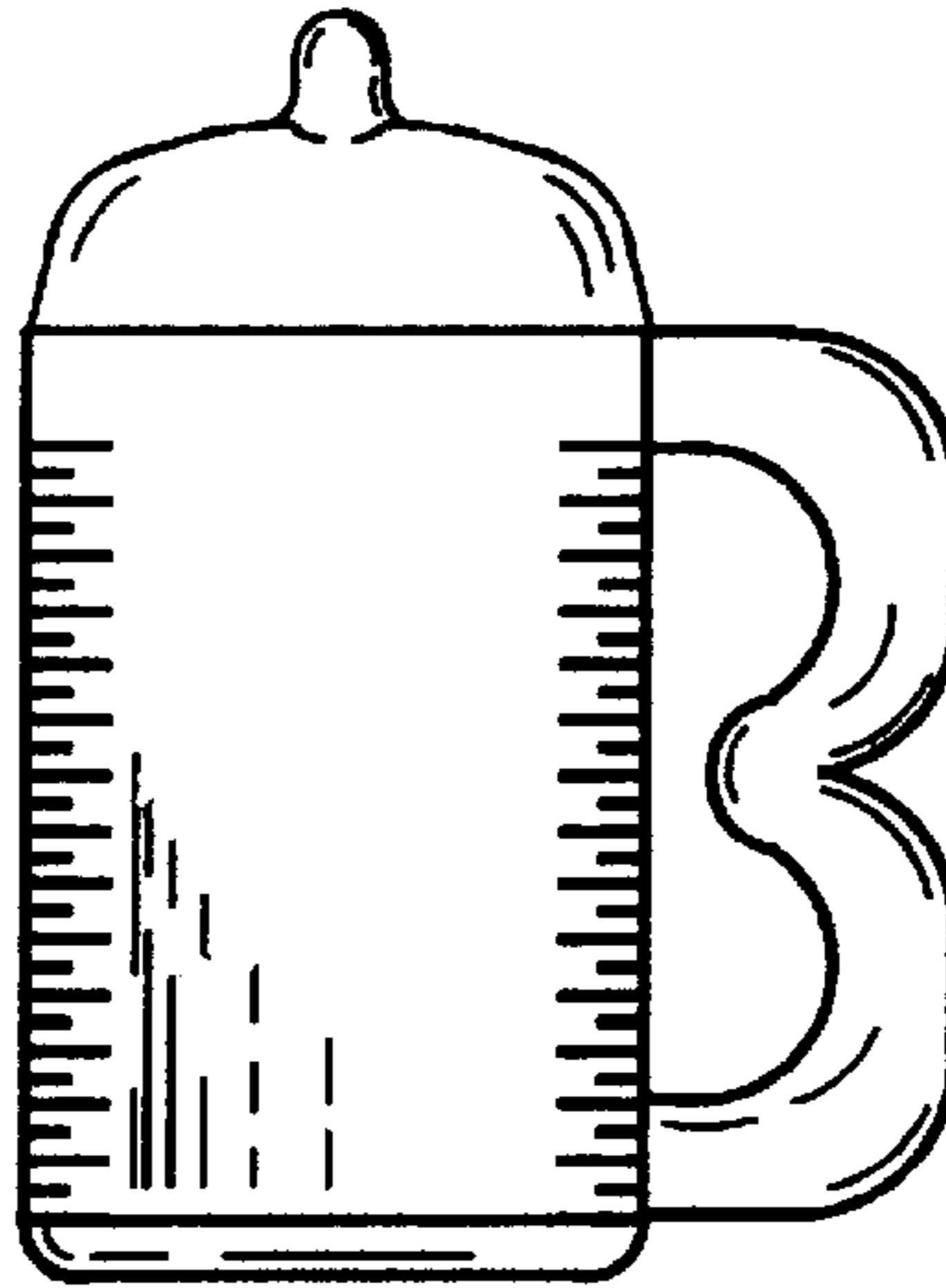

Fig. 4

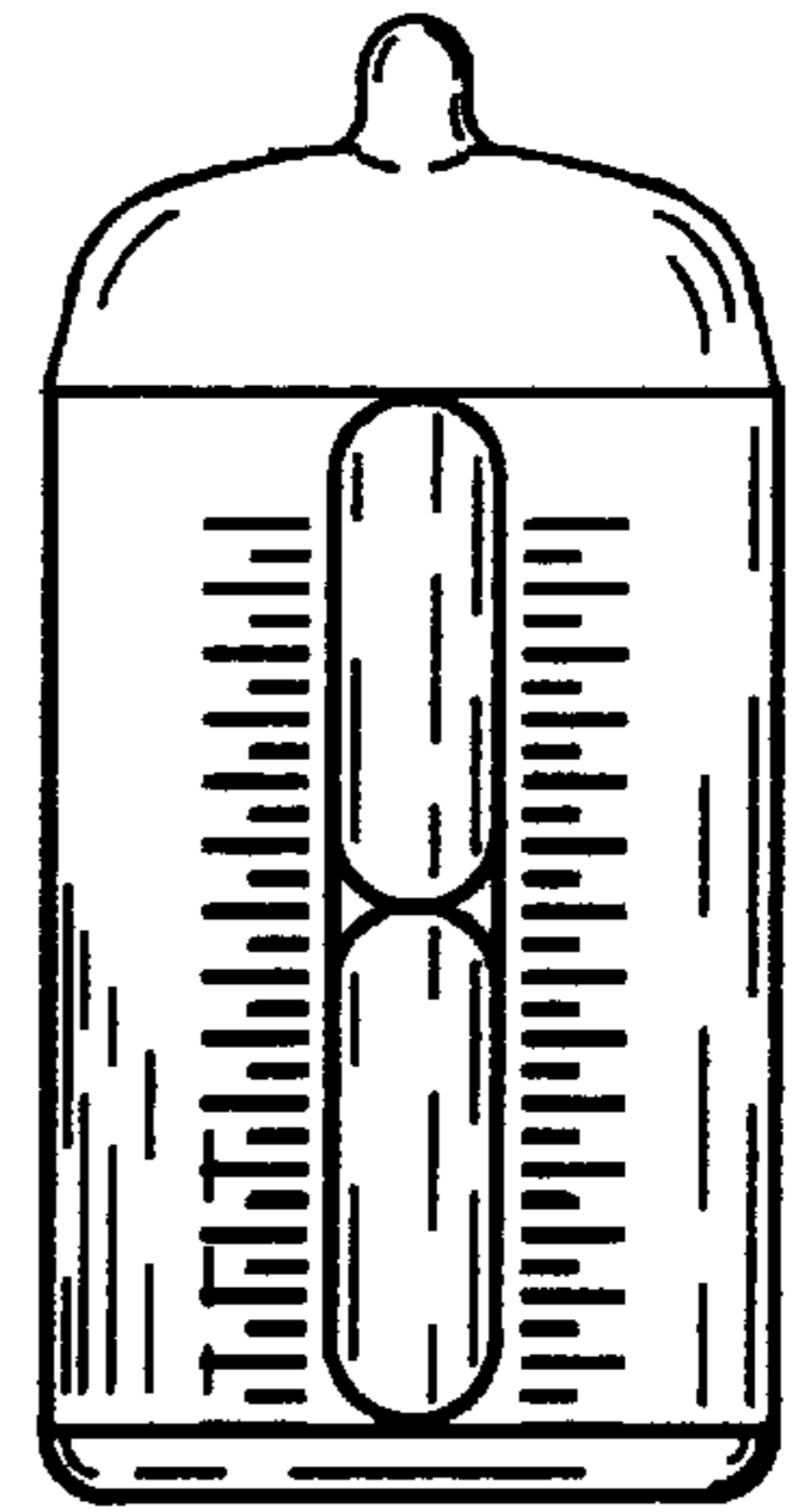

Fig. 5

Fig. 6

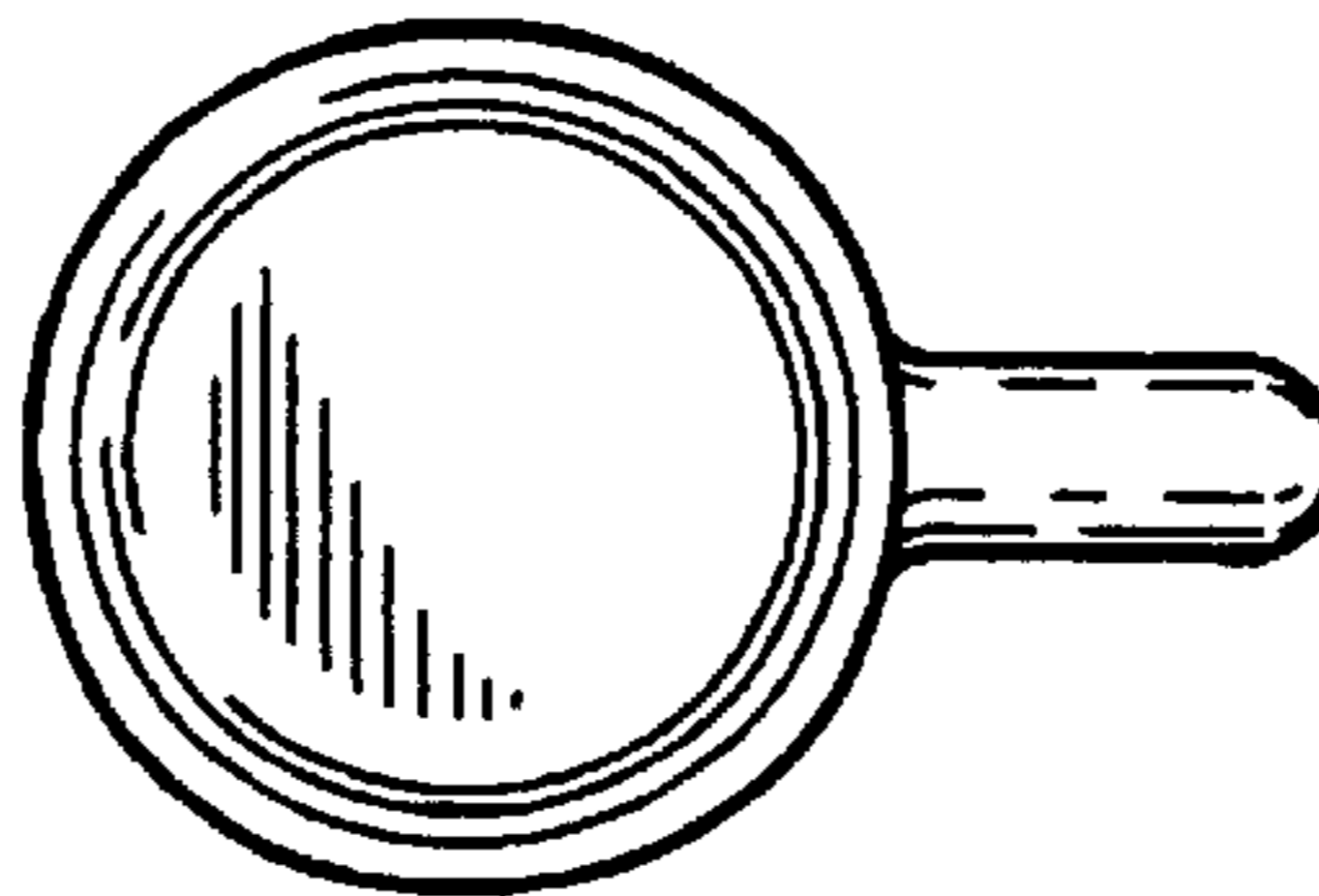



Fig. 7

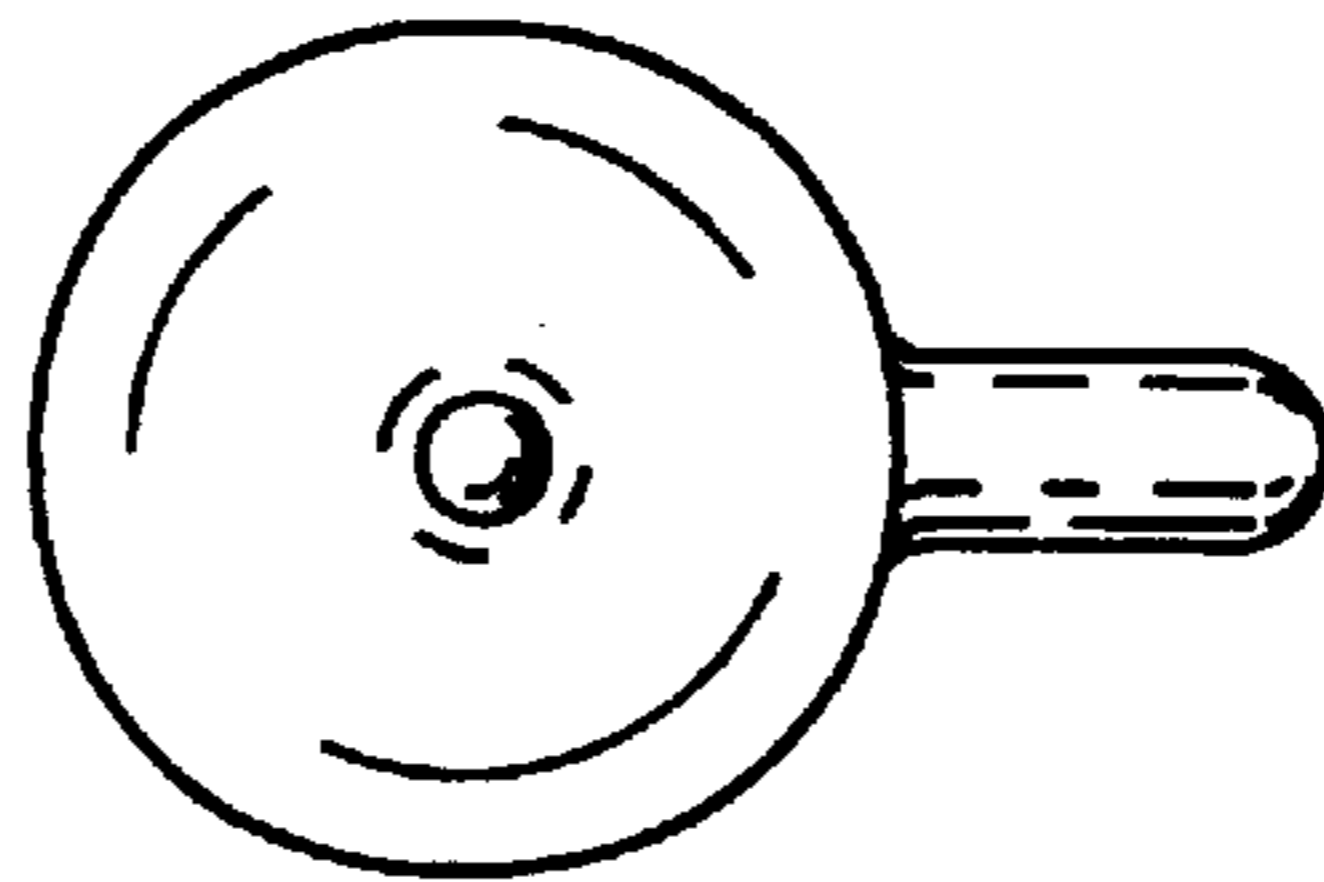

Fig. 8

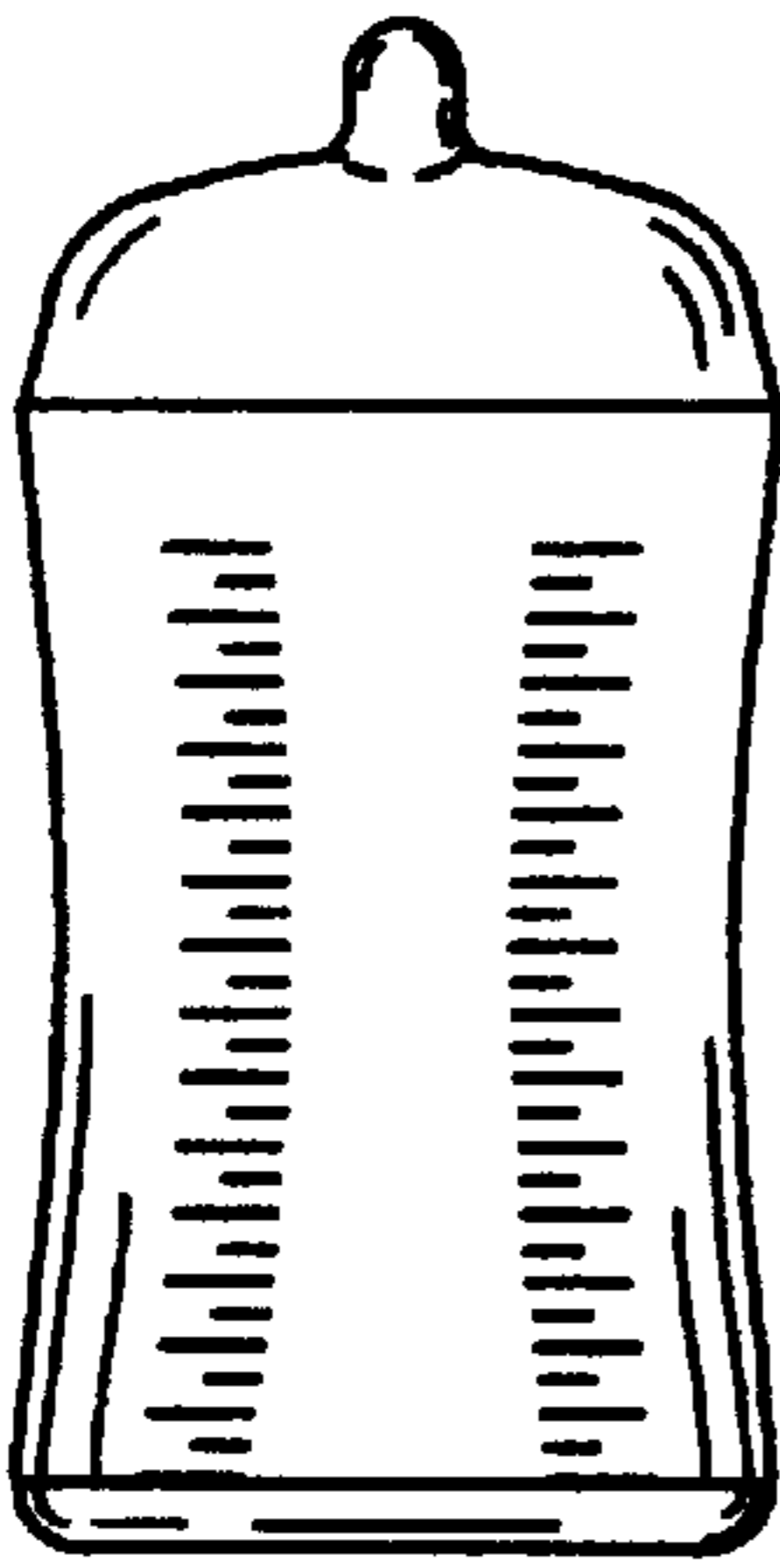

Fig. 9

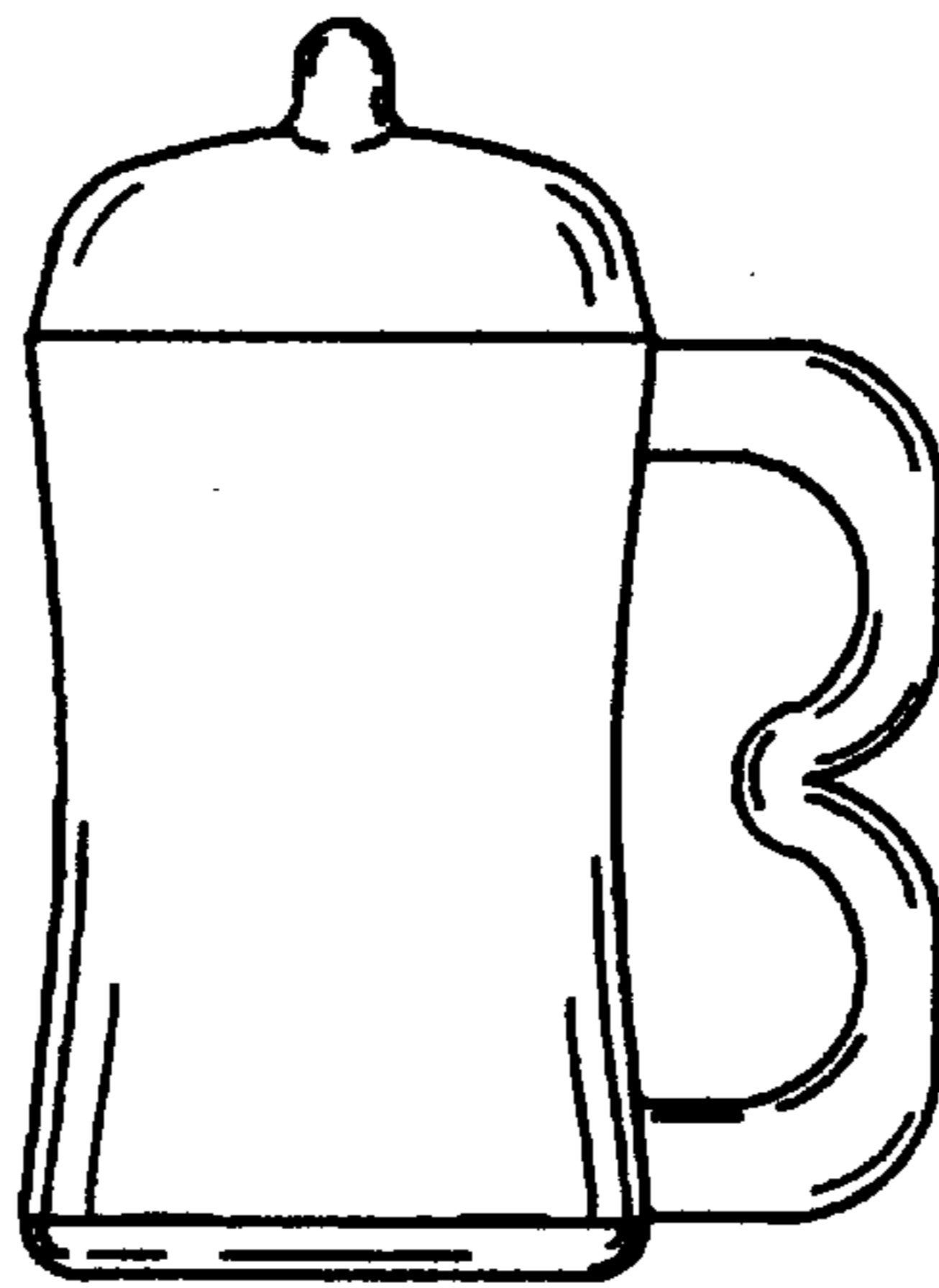

Fig. 10

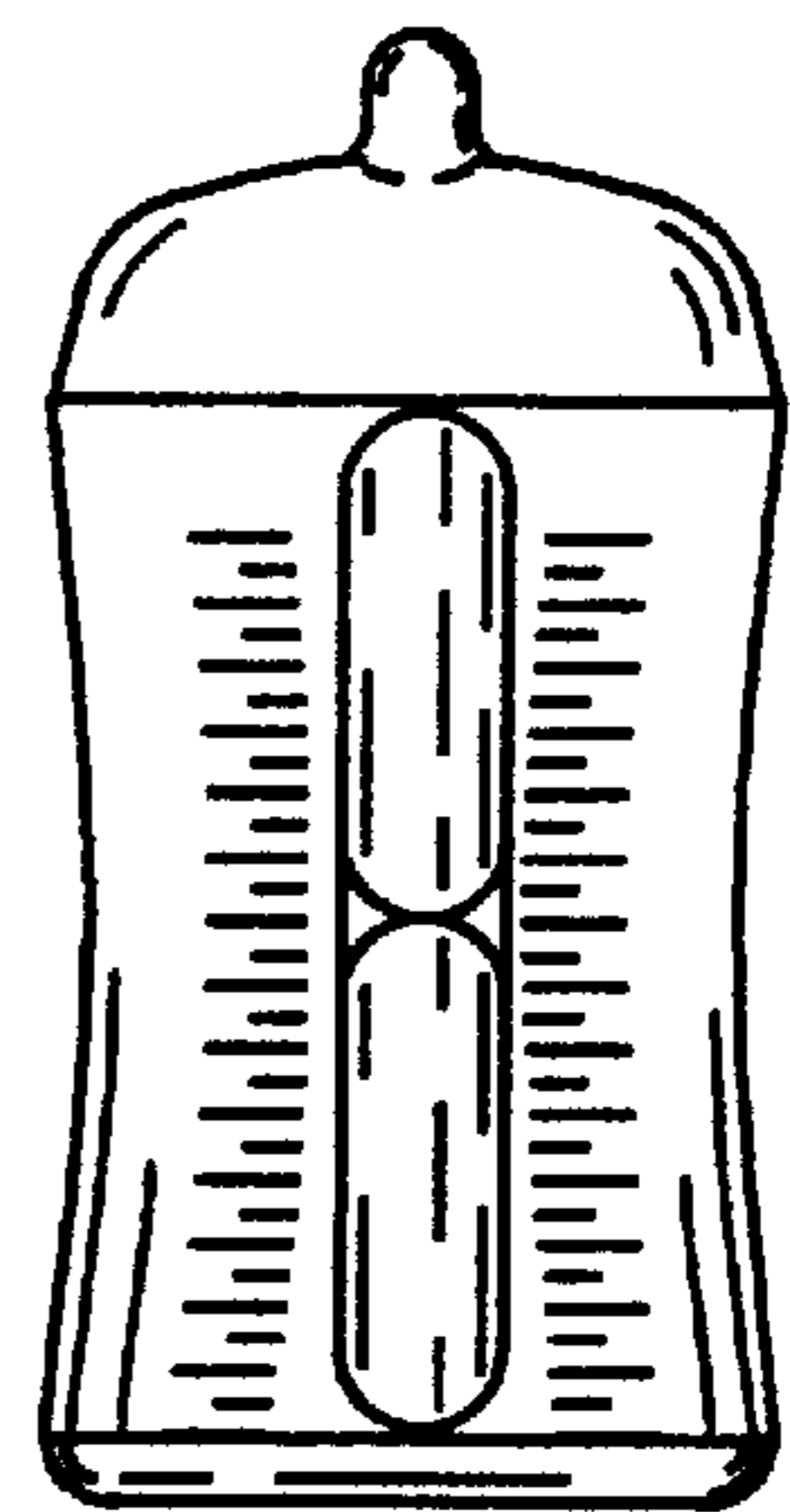

Fig. 11

Fig. 12

