



US00D406526S

# United States Patent [19] Headrick

[11] **Patent Number: Des. 406,526**

[45] **Date of Patent: \*\*Mar. 9, 1999**

[54] **DETACHABLE HOLDER FOR DRINK CANS**

*Attorney, Agent, or Firm—Gene W. Arant*

[76] Inventor: **Joseph R. Headrick**, 1968 Lyndhurst, Camarillo, Calif. 93010

[57] **CLAIM**

[\*\*] Term: **14 Years**

The ornamental design for a detachable holder for drink cans, as shown and described.

[21] Appl. No.: **85,787**

**DESCRIPTION**

[22] Filed: **Mar. 30, 1998**

[51] **LOC (6) Cl. .... 09-03**

[52] **U.S. Cl. .... D9/344**

[58] **Field of Search .... D9/344, 345, 346; 206/150, 151, 159, 160, 161, 199; 294/87.2**

FIG. 1 is a top perspective view of the detachable holder for drink cans showing my new design, the broken line showing of the second detachable holder and cans is for illustrative purposes only and forms no part of the claimed design;

[56] **References Cited**

FIG. 2 is a top plan view;

**U.S. PATENT DOCUMENTS**

FIG. 3 is a side view, the right, left, top, and bottom all being identical;

D. 197,357	1/1964	De Shazor, Jr. ....	D9/344
3,002,612	10/1961	Poupitch .....	D9/334 X
3,038,599	6/1962	Poupitch .....	D9/344 X
3,370,700	2/1968	De Shazor, Jr. ....	206/159
4,216,859	8/1980	Bader et al. ....	294/87.2 X
4,552,265	11/1985	Bader .....	294/87.2 X

FIG. 4 is a perspective bottom view;

**OTHER PUBLICATIONS**

FIG. 5 is a cross-sectional view taken on line 5—5 of FIG. 2; and,

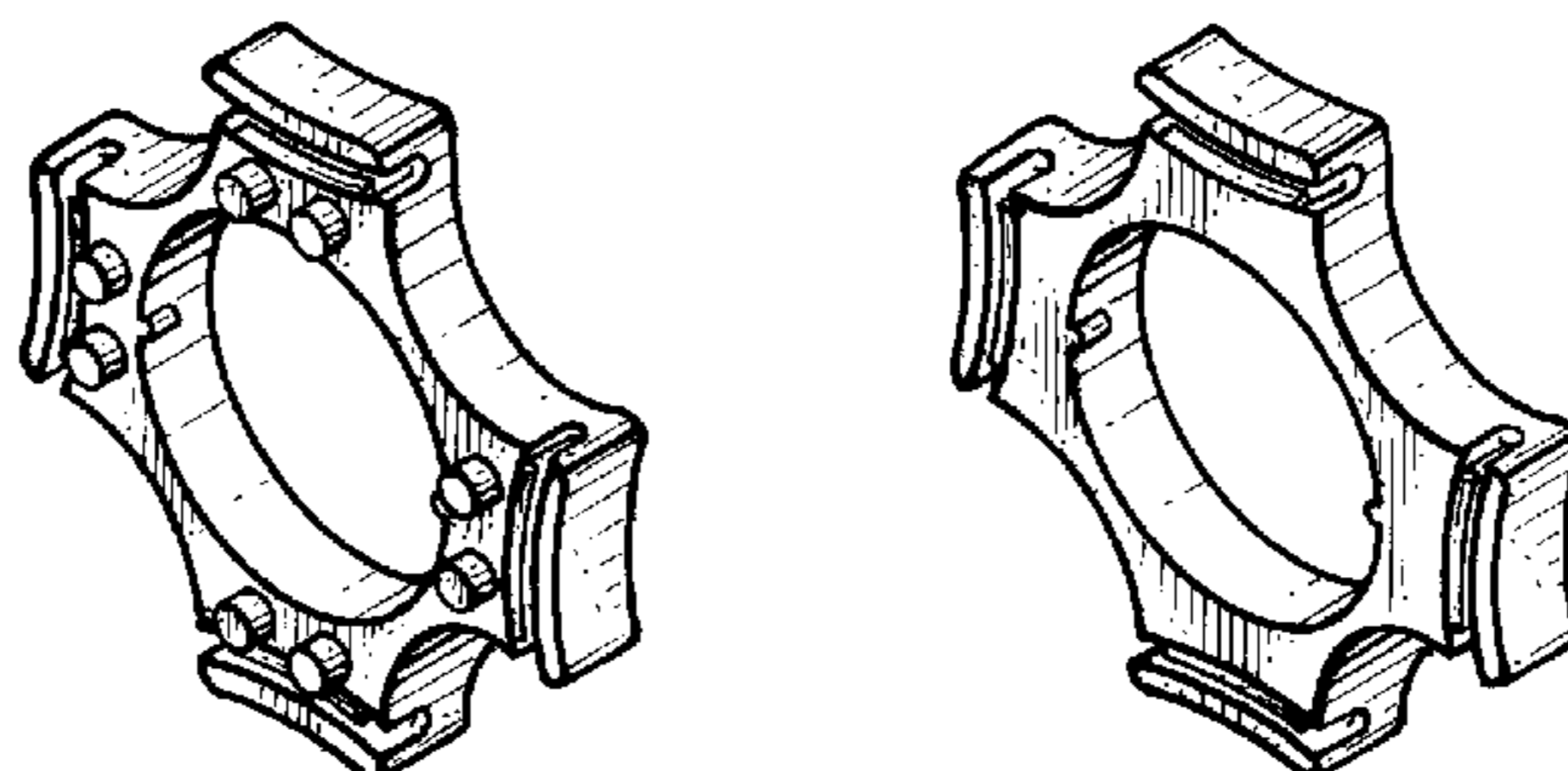
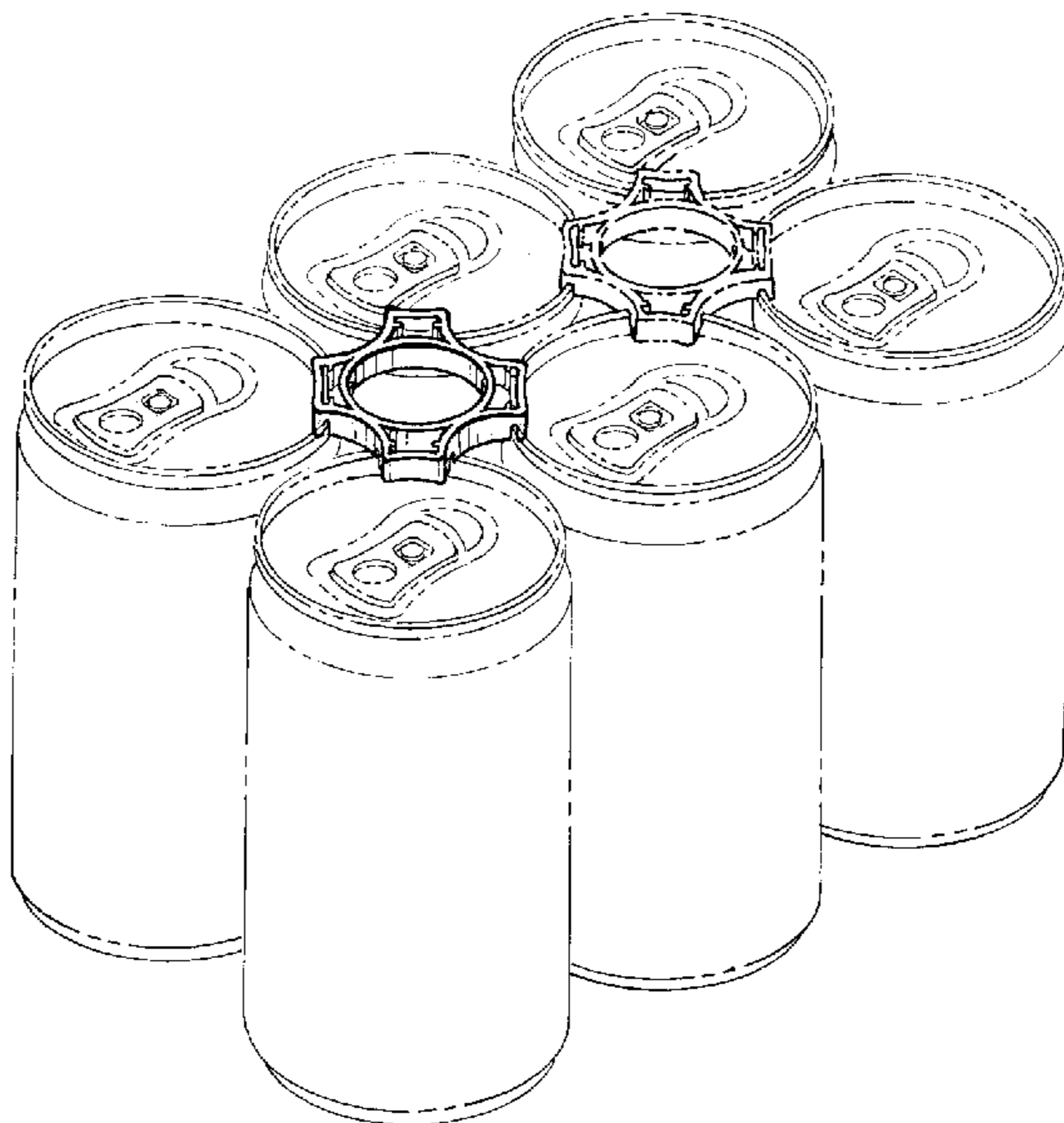
Modern Plastics, p. 101, item D—Injection molded impact polystyrene, Sep. 1963.

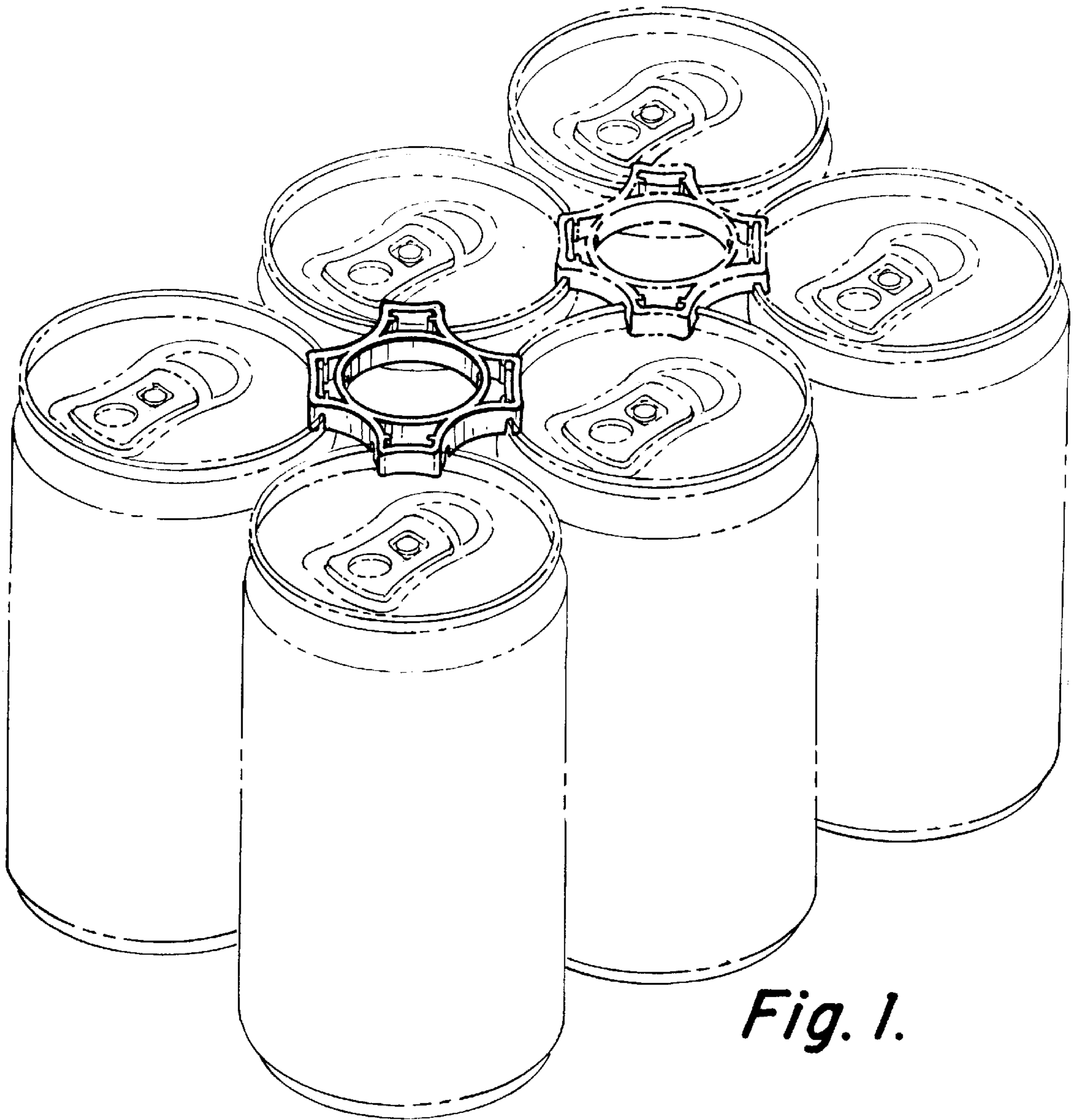
FIG. 6 is a side and bottom perspective view of a second embodiment of FIG. 1, the remaining sides being identical.

The top view of the second embodiment is identical to the first embodiment.

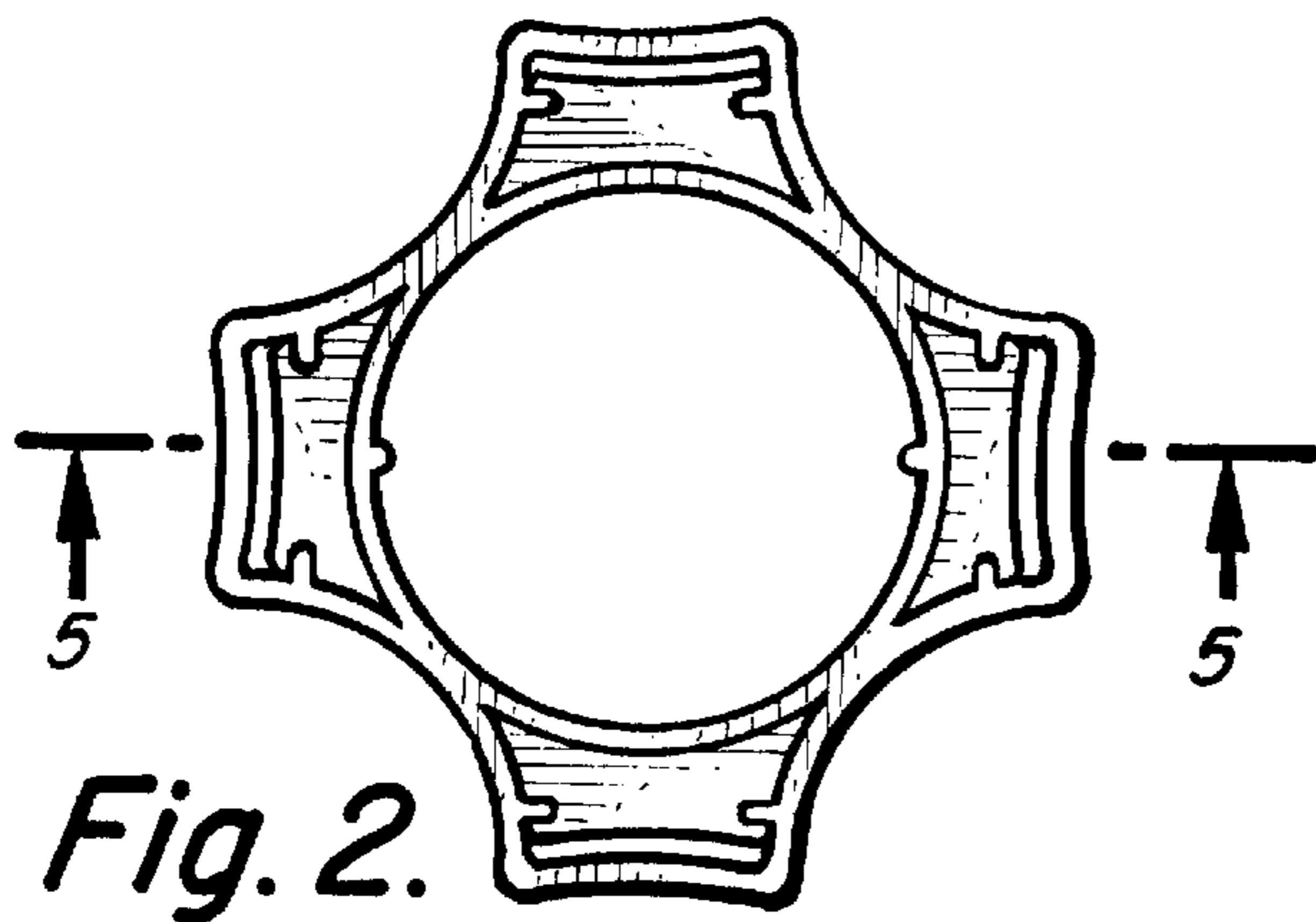
*Primary Examiner—Ted Shooman*  
*Assistant Examiner—Nanda Bondade*

**1 Claim, 2 Drawing Sheets**

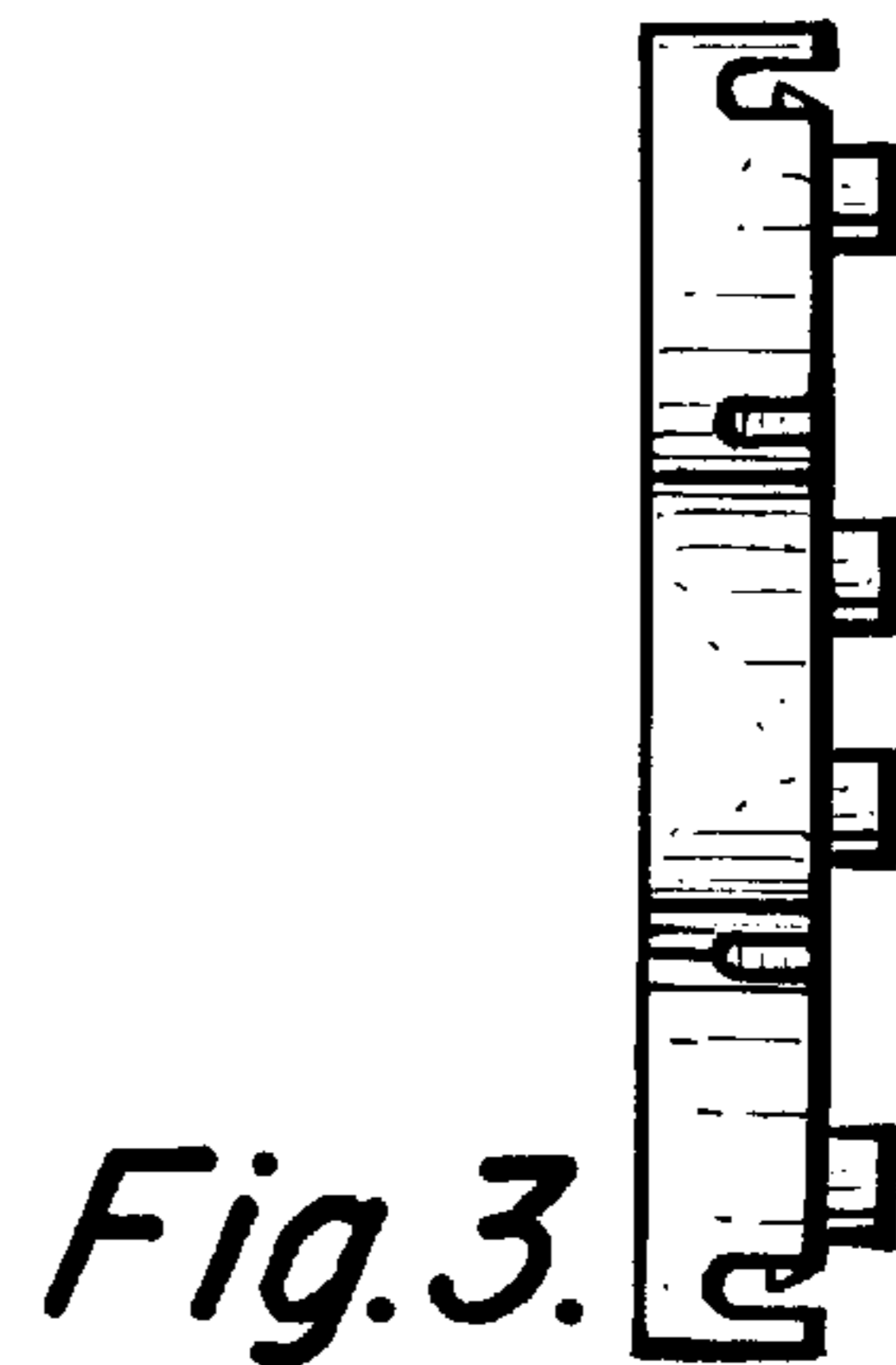




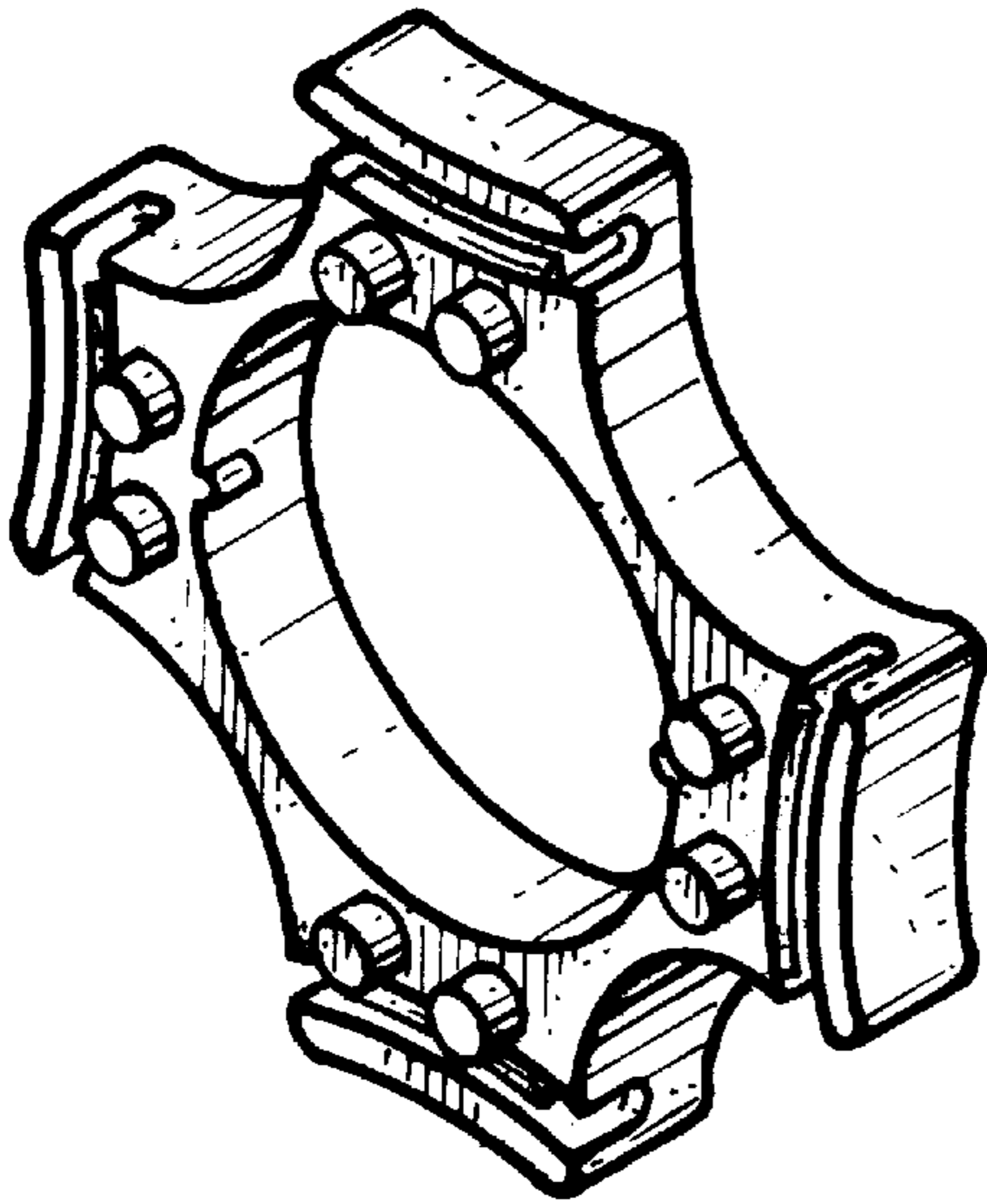
*Fig. 1.*



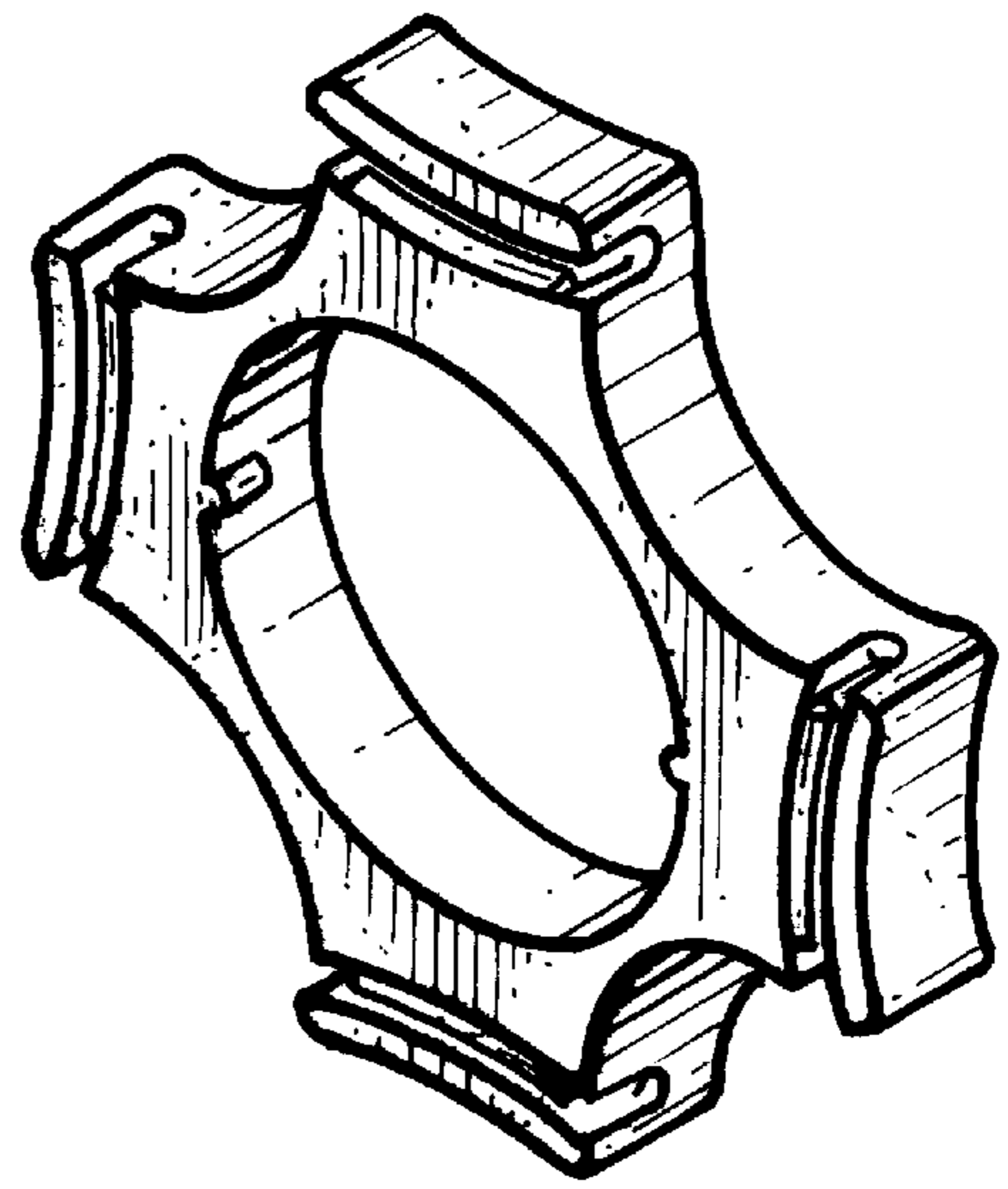
*Fig. 2.*



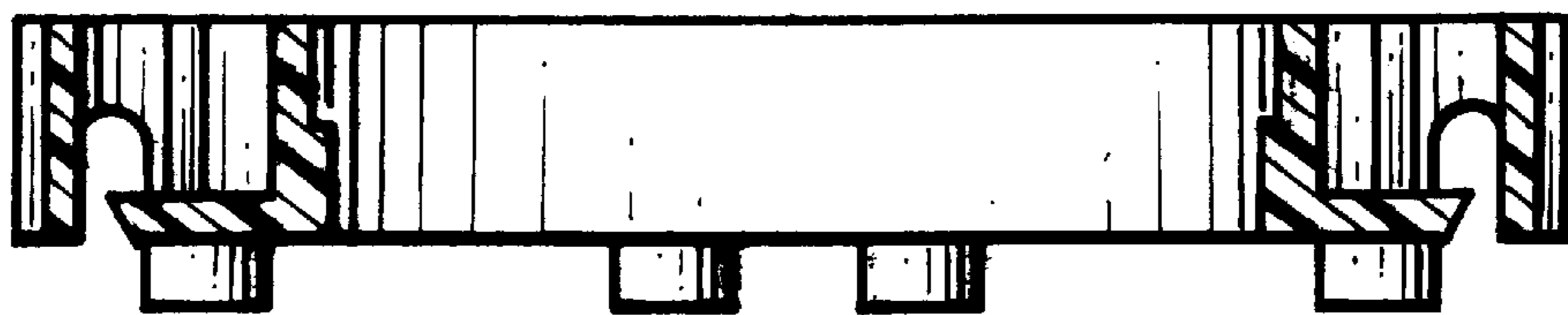
*Fig. 3.*



*Fig. 4.*



*Fig. 6.*



*Fig. 5.*