



US00D406450S

United States Patent [19]

[11] **Patent Number: Des. 406,450**

Hatfield et al.

[45] **Date of Patent: **Mar. 9, 1999**

[54] **PORTION OF A SHOE UPPER**

[75] Inventors: **Tinker L. Hatfield**, Portland; **Tobie D. Hatfield**, Beaverton, both of Oreg.

[73] Assignee: **Nike Ltd.**, Beaverton, Oreg.

[**] Term: **14 Years**

[21] Appl. No.: **93,680**

[22] Filed: **Sep. 16, 1998**

[51] **LOC (6) Cl. 02-99**

[52] **U.S. Cl. D2/972**

[58] **Field of Search** D2/896, 902, 907,
D2/946, 969, 972-974; 36/83, 113, 114,
126-130, 45, 50.1, 58.6

[56] **References Cited**

U.S. PATENT DOCUMENTS

D. 97,945	11/1935	Lutz .	
112,439	3/1871	Francis	36/58.6
D. 279,232	6/1985	Gamm .	
D. 299,784	2/1989	Brown et al. .	
D. 358,021	5/1995	Vestuti .	
D. 377,412	1/1997	Longbottom et al. .	
D. 383,300	9/1997	Teague .	
D. 383,301	9/1997	Teague .	
D. 383,411	10/1997	Cooper et al. .	
D. 384,802	10/1997	Avar .	
D. 386,601	11/1997	Cass .	
D. 387,551	12/1997	Lozano .	
D. 387,885	12/1997	Fogg .	
D. 391,063	2/1998	Lozano .	
D. 393,339	4/1998	Fogg .	
D. 393,343	4/1998	Smith .	
D. 395,946	7/1998	Avar et al. .	
D. 396,946	8/1998	Loverin .	
D. 398,752	9/1998	Pelsue	D2/969
D. 398,753	9/1998	Von Conta et al.	D2/969
D. 398,755	9/1998	Gray	D2/972

OTHER PUBLICATIONS

Nike Footwear Catalog, Holiday 1998, photo, p. M12. Published Mar. 1998.

Nike Footwear Catalog, Late Spring 1998, p. 135. Published Sep. 1997.

Nike Footwear Catalog, Spring 1997, p. 131. Published Jun. 1996.

Nike Footwear Catalog, Late Spring 1997, p. 218. Published 1996.

Nike Footwear Catalog, Holiday 1997, p. 10. Published Mar. 1997.

Nike Footwear Catalog, Spring 1996, pp. 8, 28, 29, 37, 85, 155. Published Jun. 1995.

Nike Footwear Catalog, Late Spring 1996, p. 49. Published Aug. 1995.

Nike Footwear Catalog, Holiday 1996, pp. 35, 129, 150. Published Mar. 1996.

(List continued on next page.)

Primary Examiner—Dominic Simone
Attorney, Agent, or Firm—Banner & Witcoff, Ltd.

[57] **CLAIM**

The ornamental design for a portion of a shoe upper, as shown and described.

DESCRIPTION

FIG. 1 is a perspective view of a portion of a shoe upper showing our new design;

FIG. 2 is a side elevational view of one side of the portion of a shoe upper of FIG. 1;

FIG. 3 is a side elevational view of the other side of the portion of a shoe upper of FIG. 1;

FIG. 4 is a front elevational view of the portion of a shoe upper of FIG. 1;

FIG. 5 is a rear elevational view of the portion of a shoe upper of FIG. 1; and,

FIG. 6 is a top plan view of the portion of a shoe upper of FIG. 1.

The uneven broken line showing in the toe area and the uneven broken line showing of the lace loops, the stripe in the center of the tongue and the remaining portions of the shoe are for illustrative purposes only and form no part of the claimed design.

1 Claim, 3 Drawing Sheets



OTHER PUBLICATIONS

Nike Footwear Catalog, Holiday 1995, p. 31. Published Mar. 1995.

Nike Footwear Catalog, Fall 1994, p. 148. Published Nov. 1993.

Nike Footwear Catalog, Fall 1993, p. 26. Published Dec. 1992.

Nike Footwear Catalog, Spring 1991, p. 48. Published Jun. 1990.

Nike Footwear Catalog, Spring 1990, p. 32. Published Jun. 1989.

Nike Footwear Catalog, Fall 1987, p. 87. Published Jan. 1987.

Photo of Air Zoom Citizen shoe, publication date unknown.



FIG. 1



FIG. 2



FIG. 3

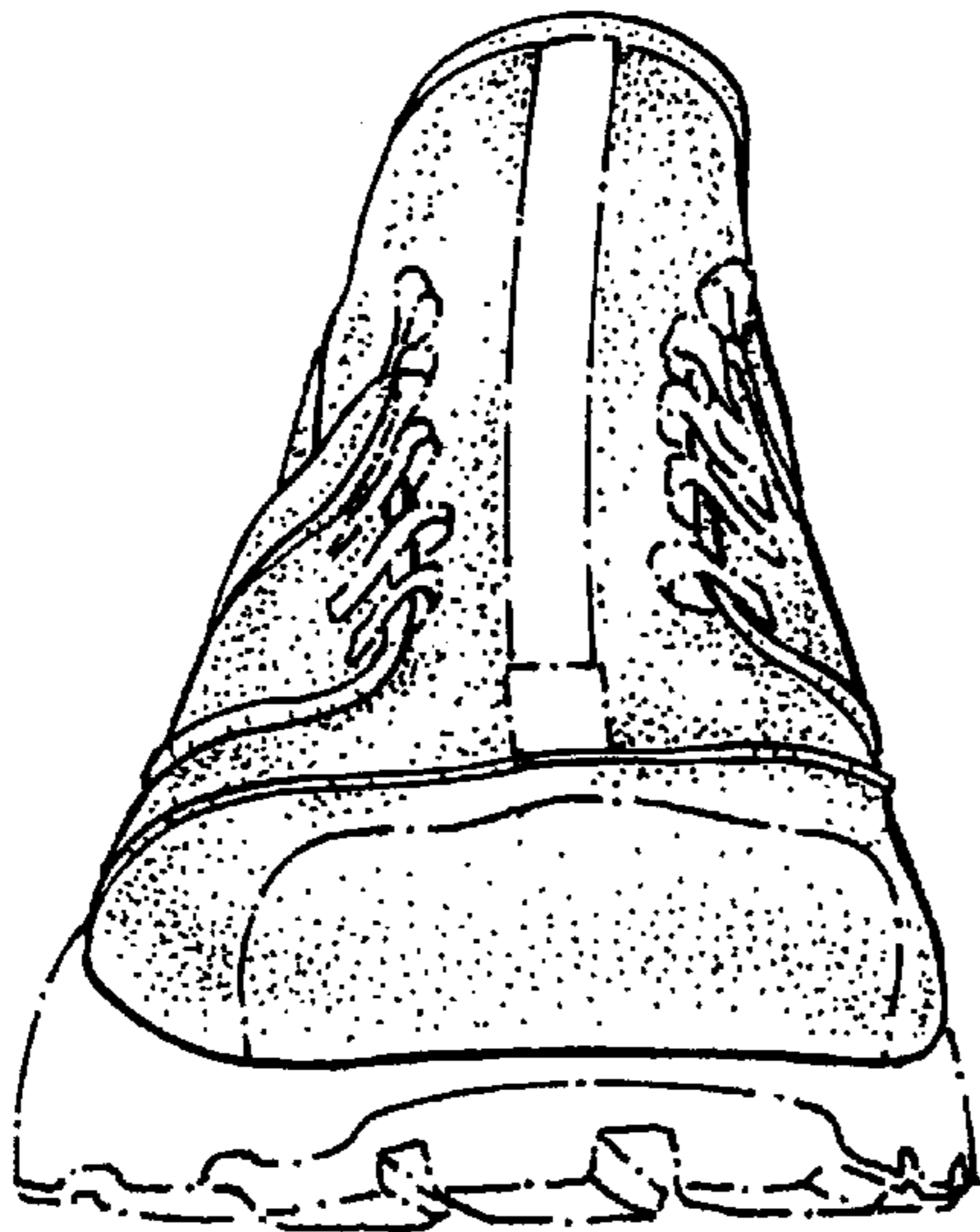

FIG. 4

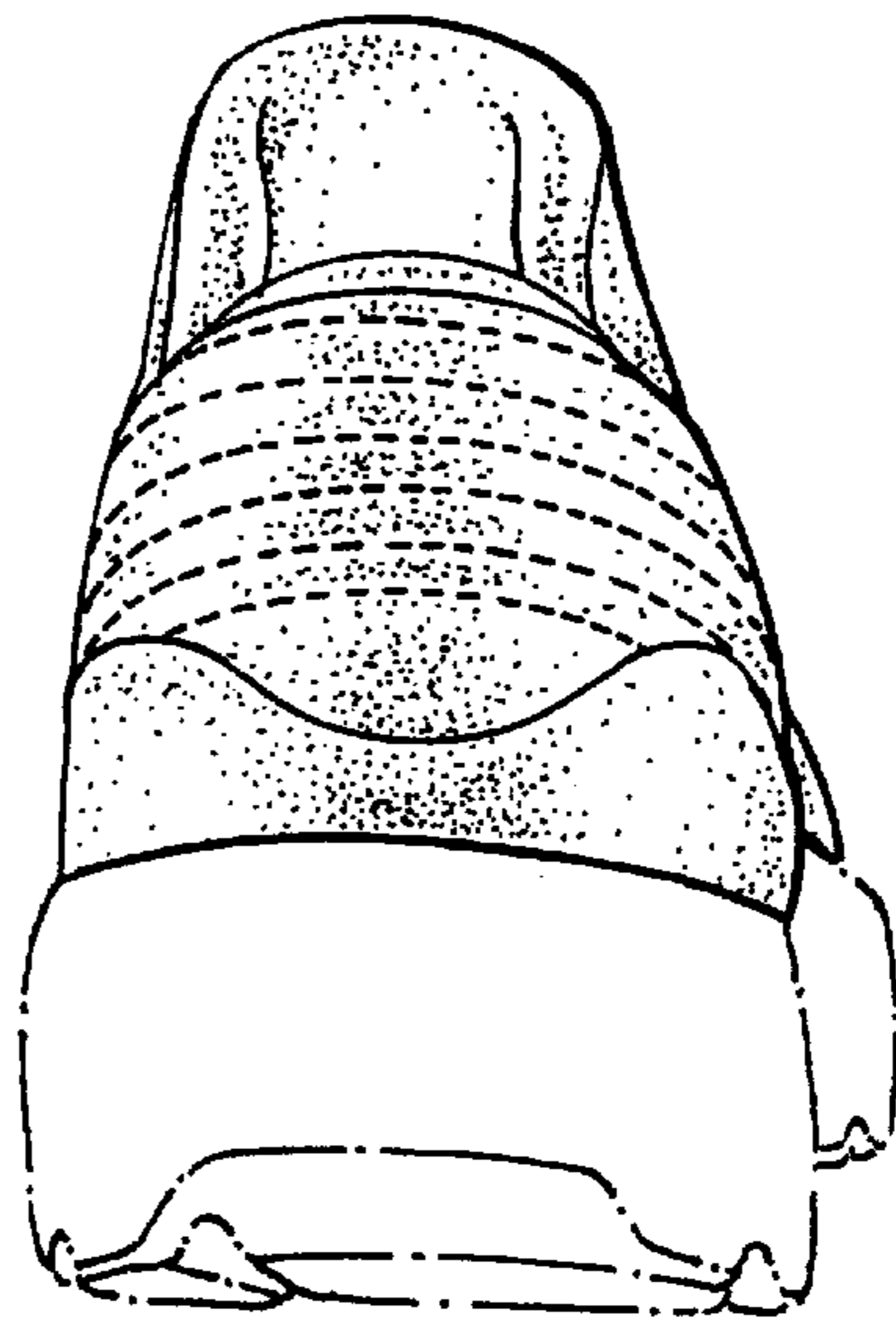

FIG. 5

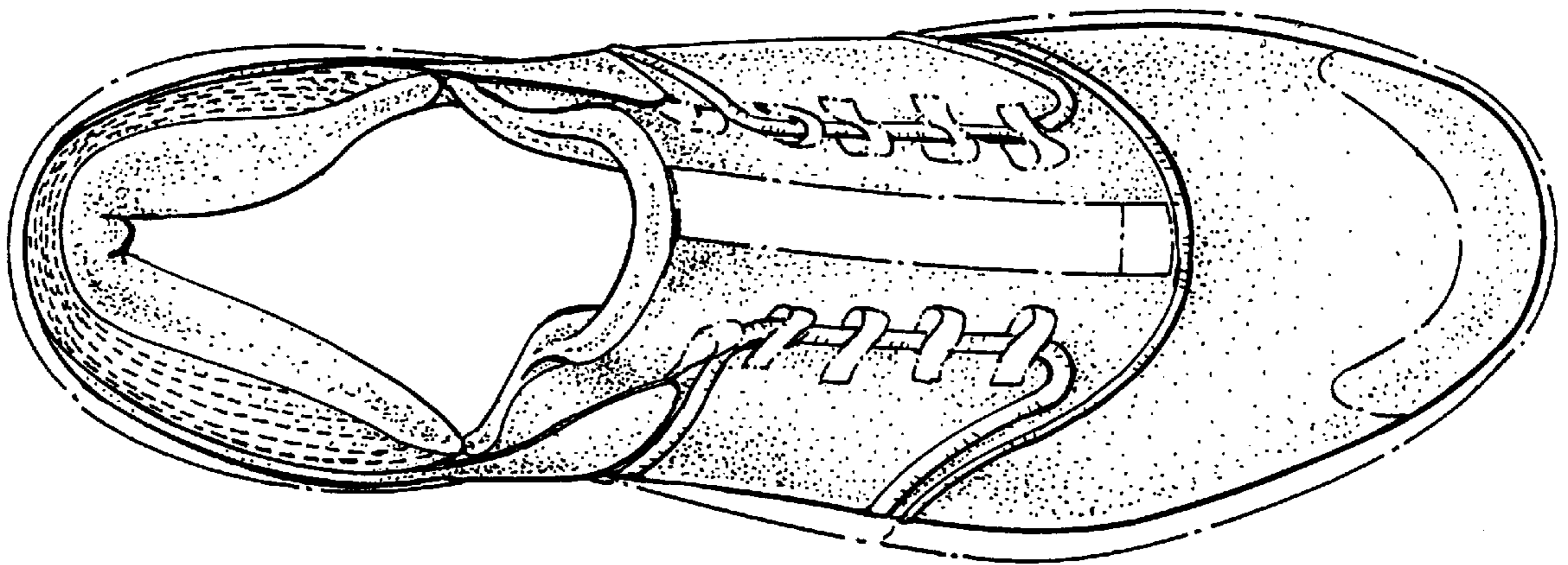

FIG. 6

UNITED STATES PATENT AND TRADEMARK OFFICE
CERTIFICATE OF CORRECTION

PATENT NO. : D406,450
DATED : March 9, 1999
INVENTOR(S) : Tinker L. Hatfield
Tobie D. Hatfield

It is certified that error appears in the above-identified patent and that said Letters Patent is hereby corrected as shown below:

On the title page,

Item [56] References Cited .

U. S. PATENT DOCUMENTS

Change Patent No. for Cooper et al. patent from
"Des. 383,411" to --Des. 385,411--

Signed and Sealed this
Fifteenth Day of June, 1999

Attest:



Q. TODD DICKINSON

Attesting Officer

Acting Commissioner of Patents and Trademarks