



US00D406446S

United States Patent [19]

[11] Patent Number: **Des. 406,446**

Yun

[45] Date of Patent: ****Mar. 9, 1999**

[54] **BOTTOM SURFACE OF A SHOE OUTSOLE**

D. 378,549 3/1997 Murai et al. .
D. 378,871 4/1997 Hatfield D2/956

[75] Inventor: **Ben S. Yun**, Beaverton, Oreg.

OTHER PUBLICATIONS

[73] Assignee: **Nike, Inc.**, Beaverton, Oreg.

Nike Footwear Catalog, Fall 1987, p. 34. Published Jan. 1987.
Nike Footwear Catalog, Fall 1988, p. 36. Published Dec. 1987.
Nike Footwear Catalog, Fall 1989, p. 28. Published Dec. 1988.
Nike Footwear Catalog, Spring 1990, p. 140. Published Jun. 1989.
Nike Footwear Catalog, Spring 1991, pp. 28 and 32. Published Jun. 1990.
Nike Footwear Catalog, Spring 1994, p. 30. Published June 1993.
Nike Footwear Catalog, Late Spring 1997, pp. 35 and 38. Published Sep. 1996.
Nike Footwear Catalog, Holiday 1997, p. 223. Published Mar. 1997.
Nike Footwear Catalog, Fall 1997, p. 177. Published Dec. 1996.
Nike Footwear Catalog, Spring 1998, pp. 29 and 31. Published Jun. 1997.

[**] Term: **14 Years**

[21] Appl. No.: **75,362**

[22] Filed: **Jun. 20, 1997**

[51] **LOC (6) Cl.** **02-04**

[52] **U.S. Cl.** **D2/960; D2/953; D2/957**

[58] **Field of Search** D2/947-960; 36/25 R,
36/28, 30 R, 31, 32 R, 32 A, 83, 59 C,
114

[56] References Cited

U.S. PATENT DOCUMENTS

D. 89,936	5/1933	Crossman et al. .	
D. 293,271	12/1987	Lussier .	
D. 302,348	7/1989	Miller .	
D. 307,212	4/1990	Aveni .	
D. 307,664	5/1990	Kiyosawa	D2/950
D. 311,990	11/1990	Hatfield .	
D. 312,920	12/1990	Aveni .	
D. 313,113	12/1990	Aveni	D2/955
D. 319,534	9/1991	Rogers .	
D. 321,978	12/1991	Hatfield	D2/959
D. 326,180	5/1992	Rogers	D2/953
D. 327,165	6/1992	Hatfield .	
D. 328,968	9/1992	Tinker	D2/953
D. 331,147	11/1992	Smith	D2/953
D. 331,831	12/1992	Byrne et al. .	
D. 333,908	3/1993	Teague	D2/953
D. 333,909	3/1993	Hatfield .	
D. 334,092	3/1993	Teague .	
D. 334,465	4/1993	Teague	D2/953
D. 335,571	5/1993	Peterson	D2/954
D. 336,775	6/1993	Smith	D2/953
D. 341,025	11/1993	Avar .	
D. 341,709	11/1993	Hatfield et al. .	
D. 341,710	11/1993	Hatfield et al. .	
D. 345,046	3/1994	Avar	D2/953
D. 346,687	5/1994	Kayano et al. .	
D. 347,934	6/1994	Mitsui et al.	D2/956
D. 352,156	11/1994	Purdom	D2/954
D. 356,666	3/1995	Ueda	D2/959
D. 366,354	1/1996	Yoshikawa et al.	D2/947

Primary Examiner—Doris V. Coles
Attorney, Agent, or Firm—Banner & Witcoff, Ltd.

[57] CLAIM

The ornamental design for a bottom surface of a shoe outsole, as shown and described.

DESCRIPTION

FIG. 1 is a perspective view of a bottom surface for a shoe outsole showing my new design;
FIG. 2 is a bottom plan view thereof;
FIG. 3 is a cross section taken through line 3—3 of FIG. 2;
FIG. 4 is a cross section taken through line 4—4 of FIG. 2;
FIG. 5 is a cross section taken through line 5—5 of FIG. 2;
and,
FIG. 6 is a cross section taken through line 6—6 of FIG. 2. The broken line showing of the remainder of the outsole and the shoe is for illustrative purposes only and forms no part of the claimed design.

1 Claim, 2 Drawing Sheets

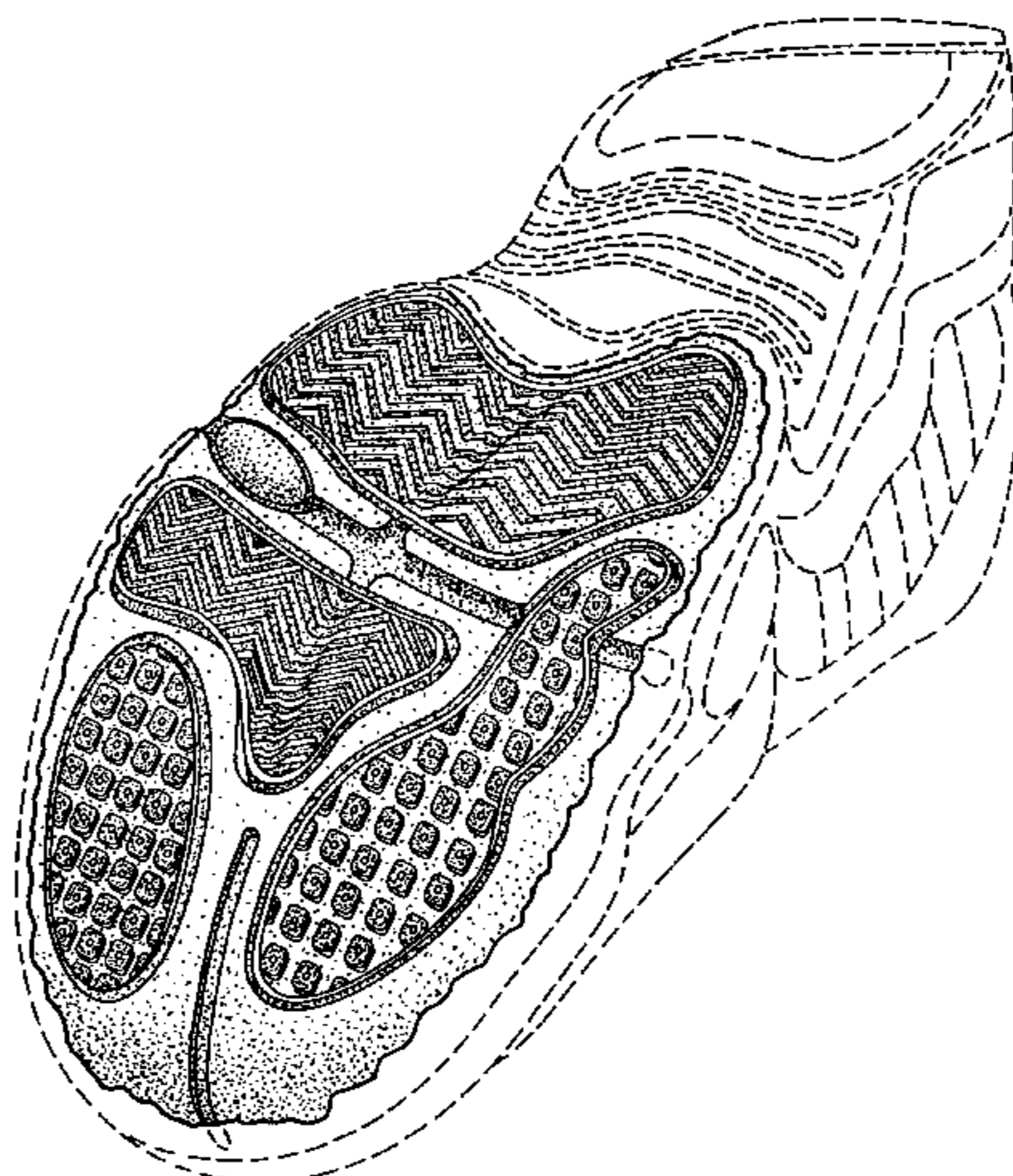

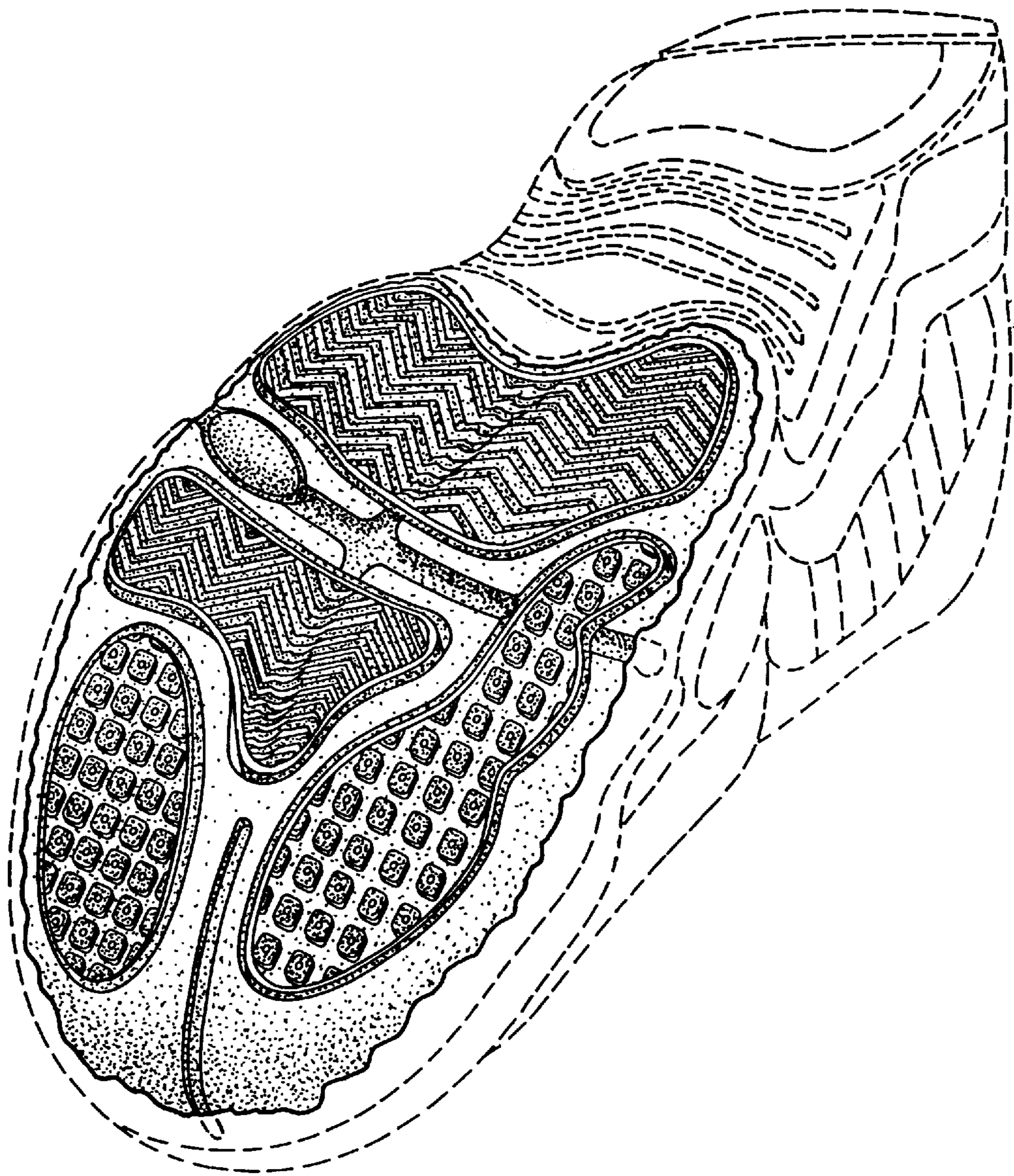

FIG. 1

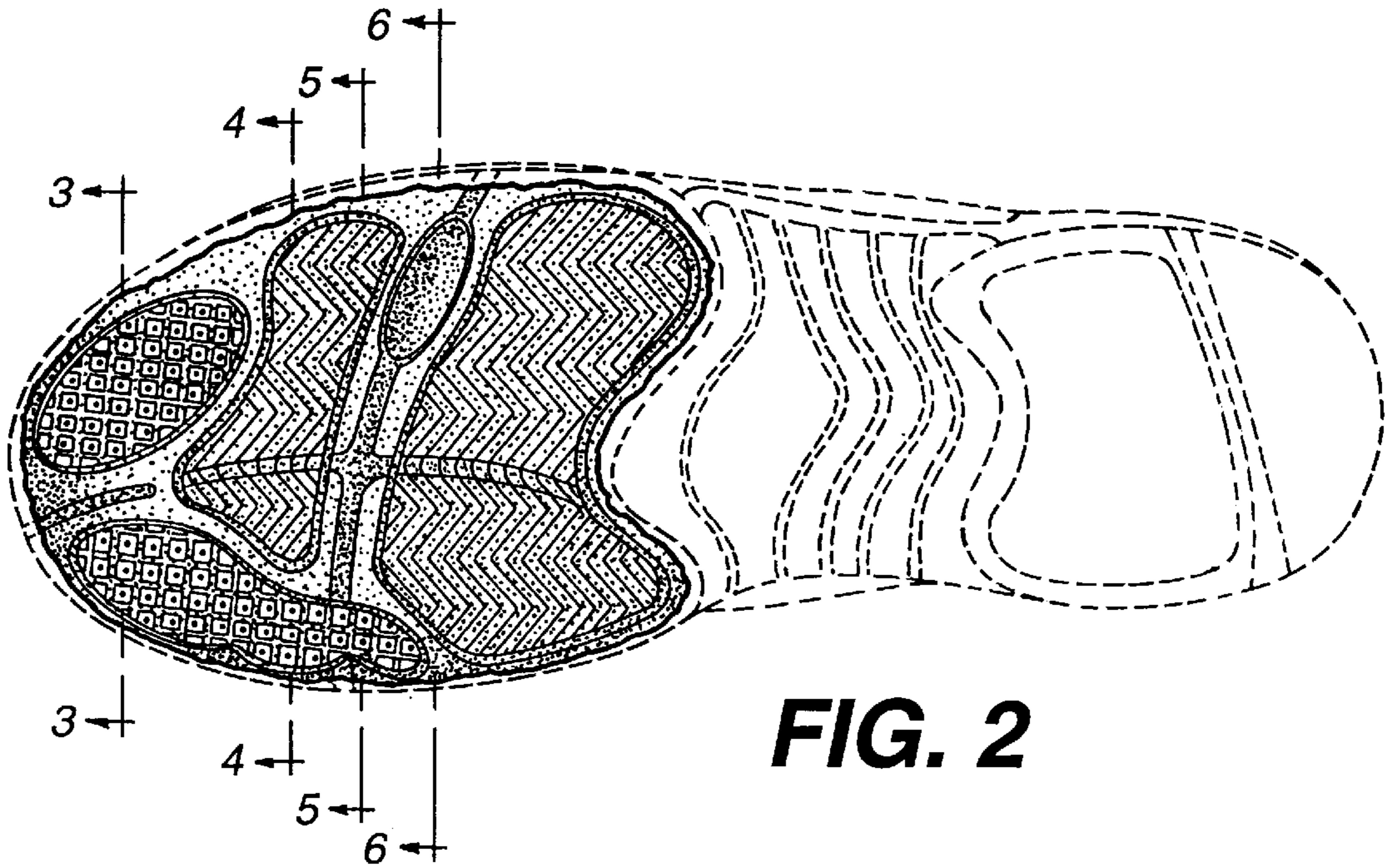

FIG. 2



FIG. 3



FIG. 4



FIG. 5



FIG. 6