



US00D406312S

# United States Patent [19]

Fusca

[11] **Patent Number: Des. 406,312**

[45] **Date of Patent: \*\*Mar. 2, 1999**

[54] **HUNTER'S MIRROR ATTACHABLE TO A TREE TRUNK**

[76] Inventor: **Ralph Fusca**, 1470 Welsh Rd., Lansdale, Pa. 19446

[\*\*] Term: **14 Years**

[21] Appl. No.: **72,137**

[22] Filed: **Jun. 9, 1997**

[51] **LOC (6) Cl. .... 22-99**

[52] **U.S. Cl. .... D22/199; D6/300**

[58] **Field of Search .... D22/199; D6/300; 43/1; 248/489, 493, 495, 476; 359/854, 881, 872, 838, 863, 871, 879**

[56] **References Cited**

**U.S. PATENT DOCUMENTS**

717,611	1/1903	Painter	359/879
1,453,671	5/1923	Harrold	359/871
1,823,814	9/1931	Aelto	359/879
2,265,094	12/1941	Wolfe	359/879
2,627,785	2/1953	Bartkowski	359/879

3,063,344	11/1962	Slate	359/871
4,487,479	12/1984	Tolomeo, Sr.	359/854
4,636,047	1/1987	Green	359/879
4,750,811	6/1988	Beyer	359/602
5,103,347	4/1992	Lumbra et al.	359/871
5,383,061	1/1995	Lanier	43/1
5,400,183	3/1995	Rosser	359/872
5,530,588	1/1996	Vivier	359/879

*Primary Examiner*—Doris V. Coles

[57] **CLAIM**

The ornamental design for a hunter's mirror attachable to a tree trunk, as shown and described.

**DESCRIPTION**

FIG. 1 is a front elevational view of the hunter's mirror attachable to a tree trunk showing my new design; FIG. 2 is a rear elevational view thereof; FIG. 3 is a right side view thereof; FIG. 4 is a left side view thereof; FIG. 5 is a top plan view thereof; and, FIG. 6 is a bottom plan view thereof.

**1 Claim, 3 Drawing Sheets**

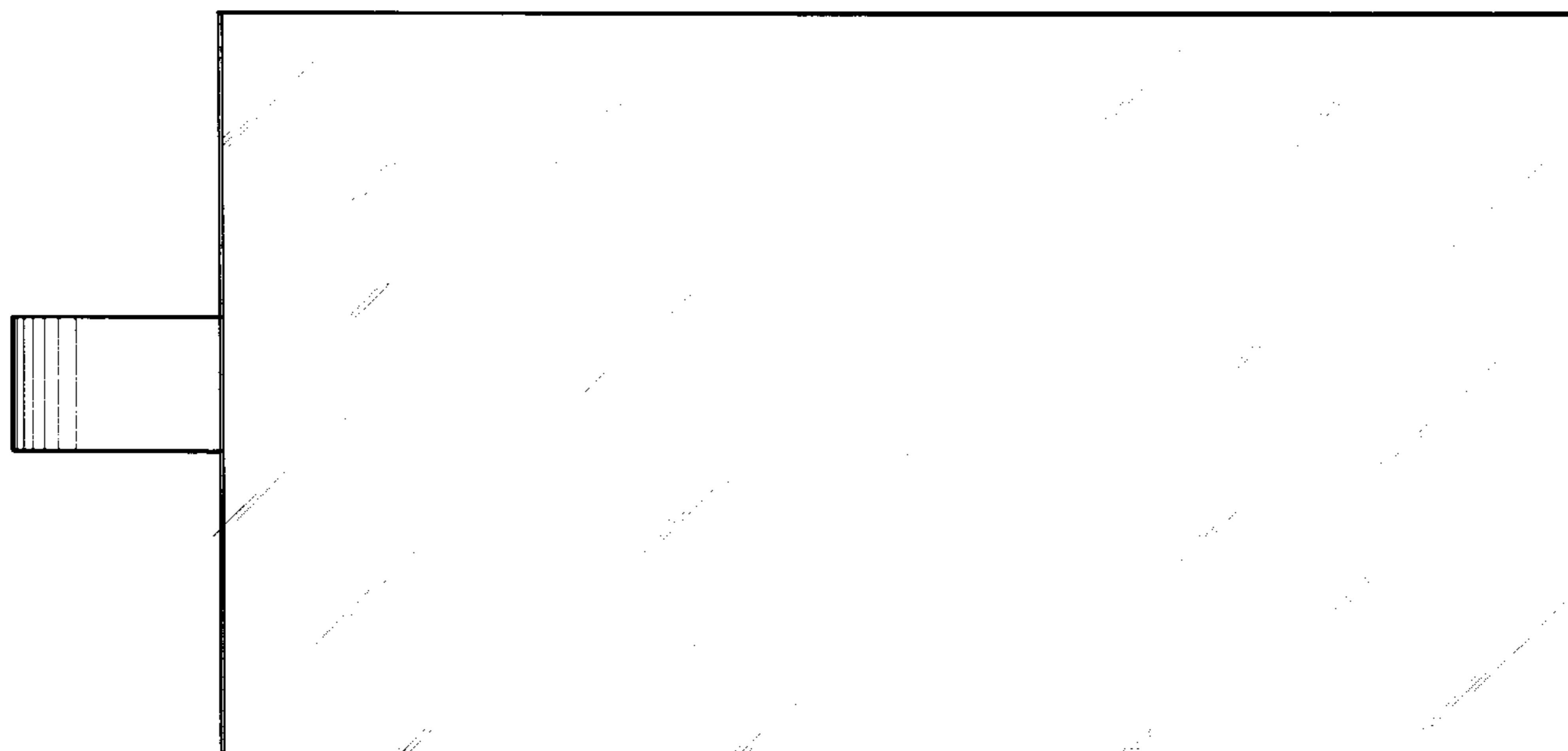

FIG. 1

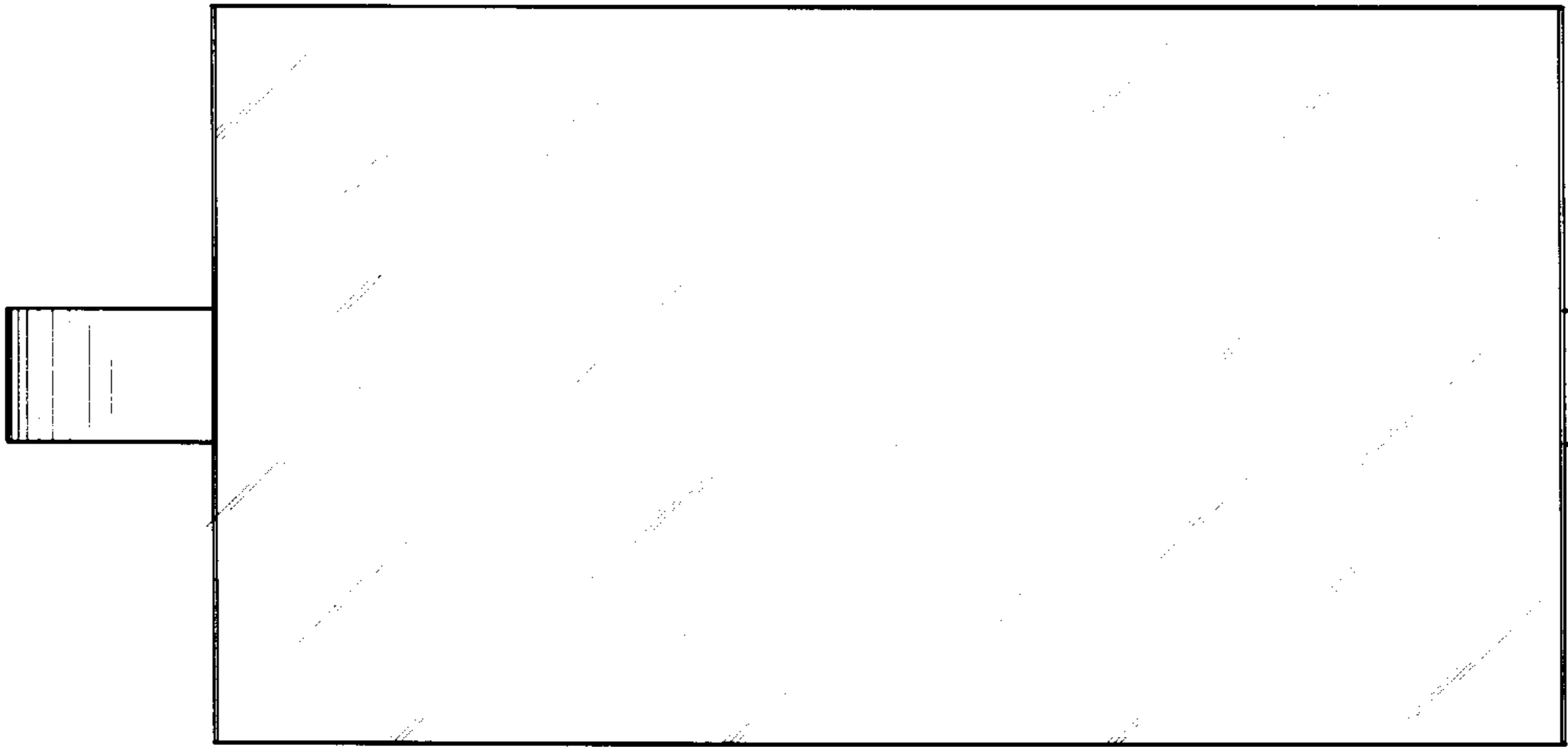
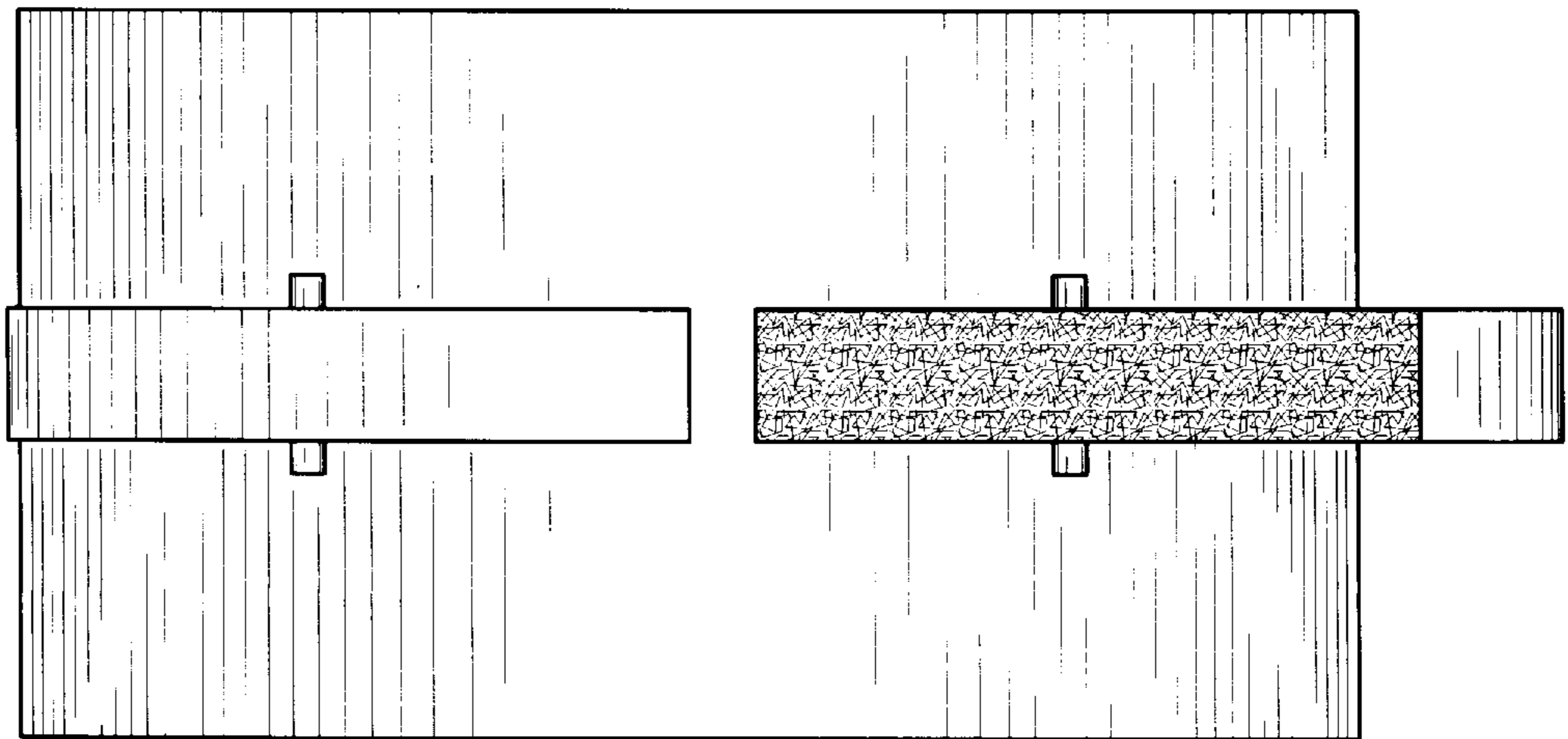
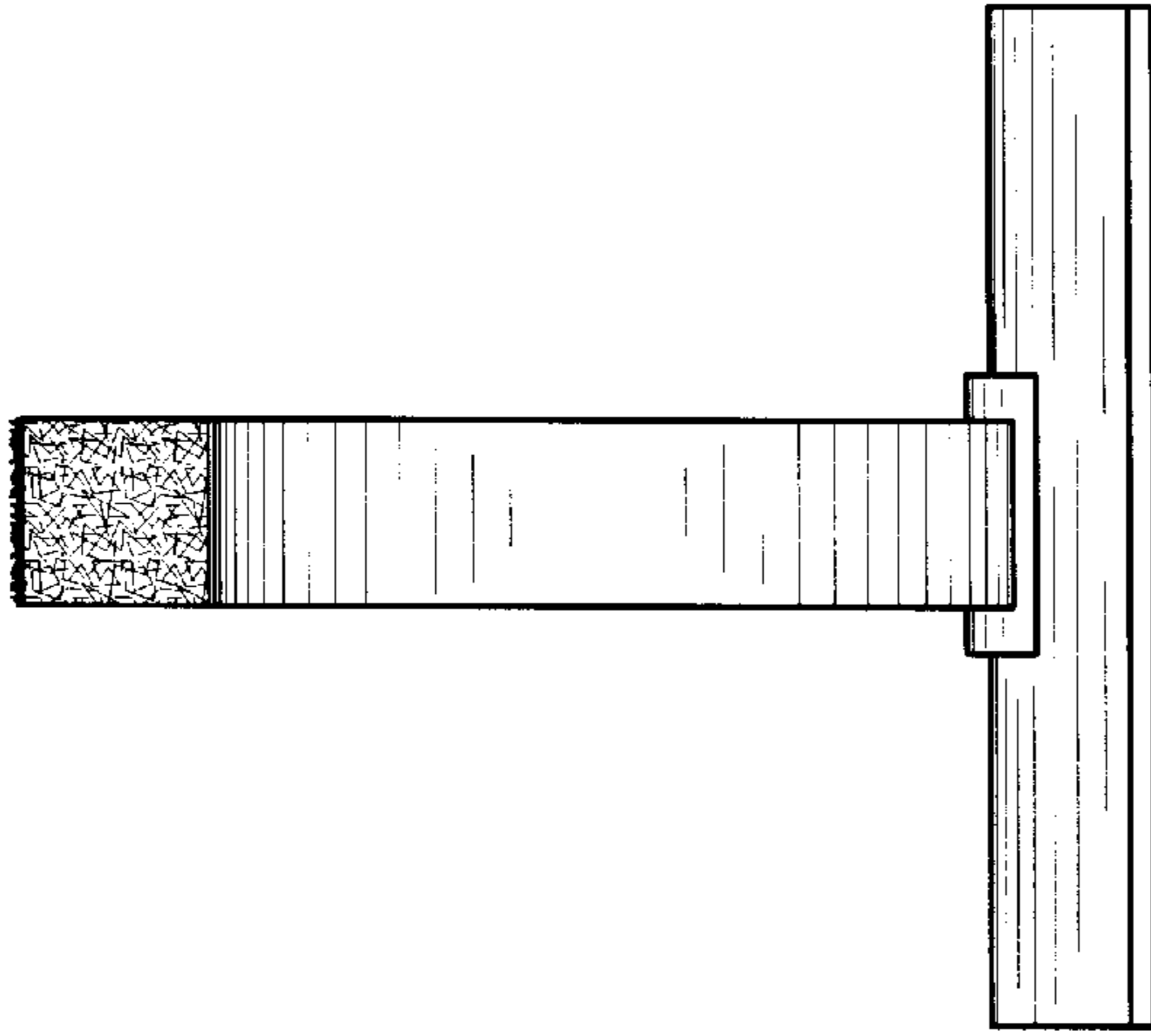

FIG. 2



*FIG. 3*



*FIG. 4*

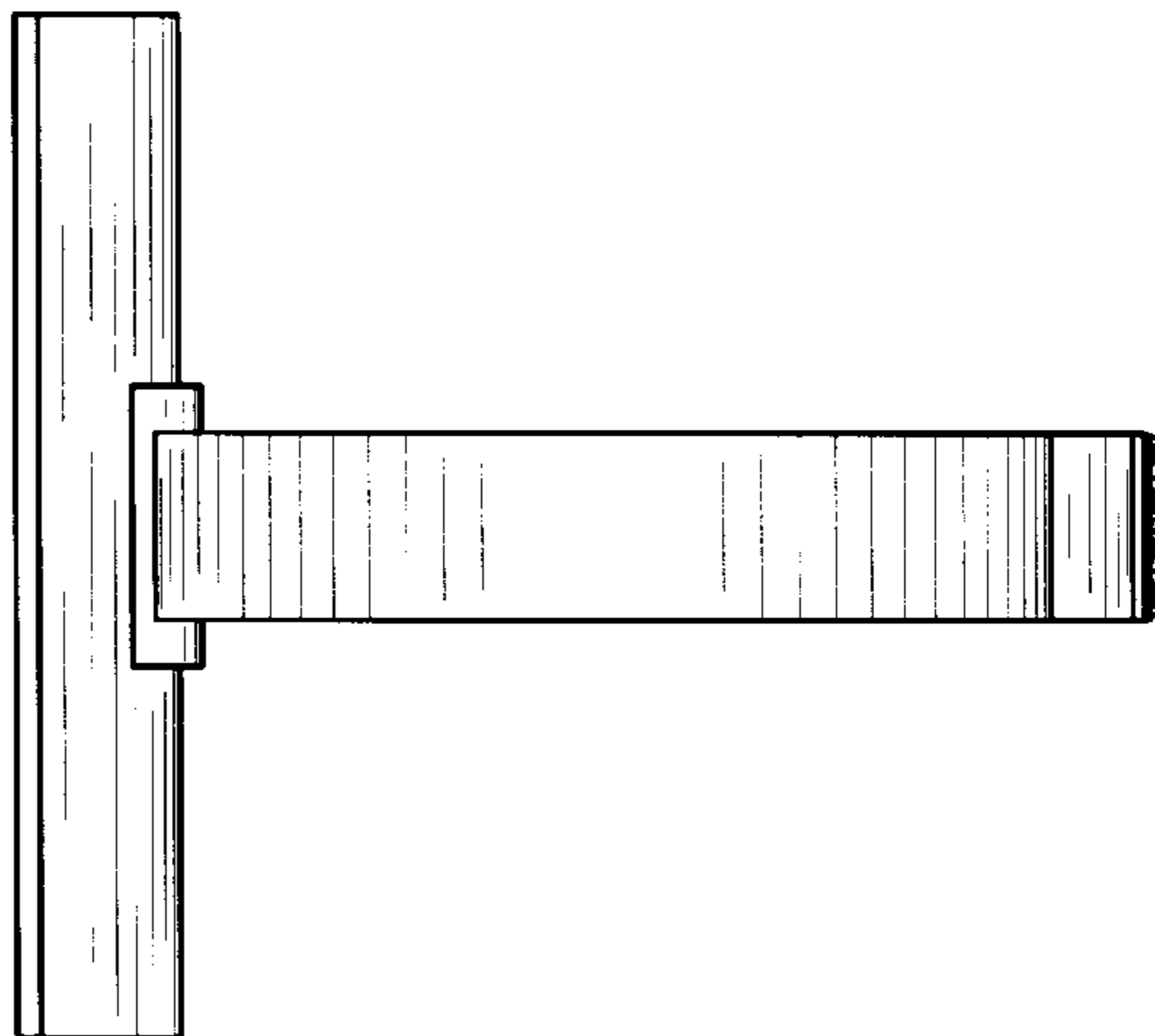

*FIG. 5*

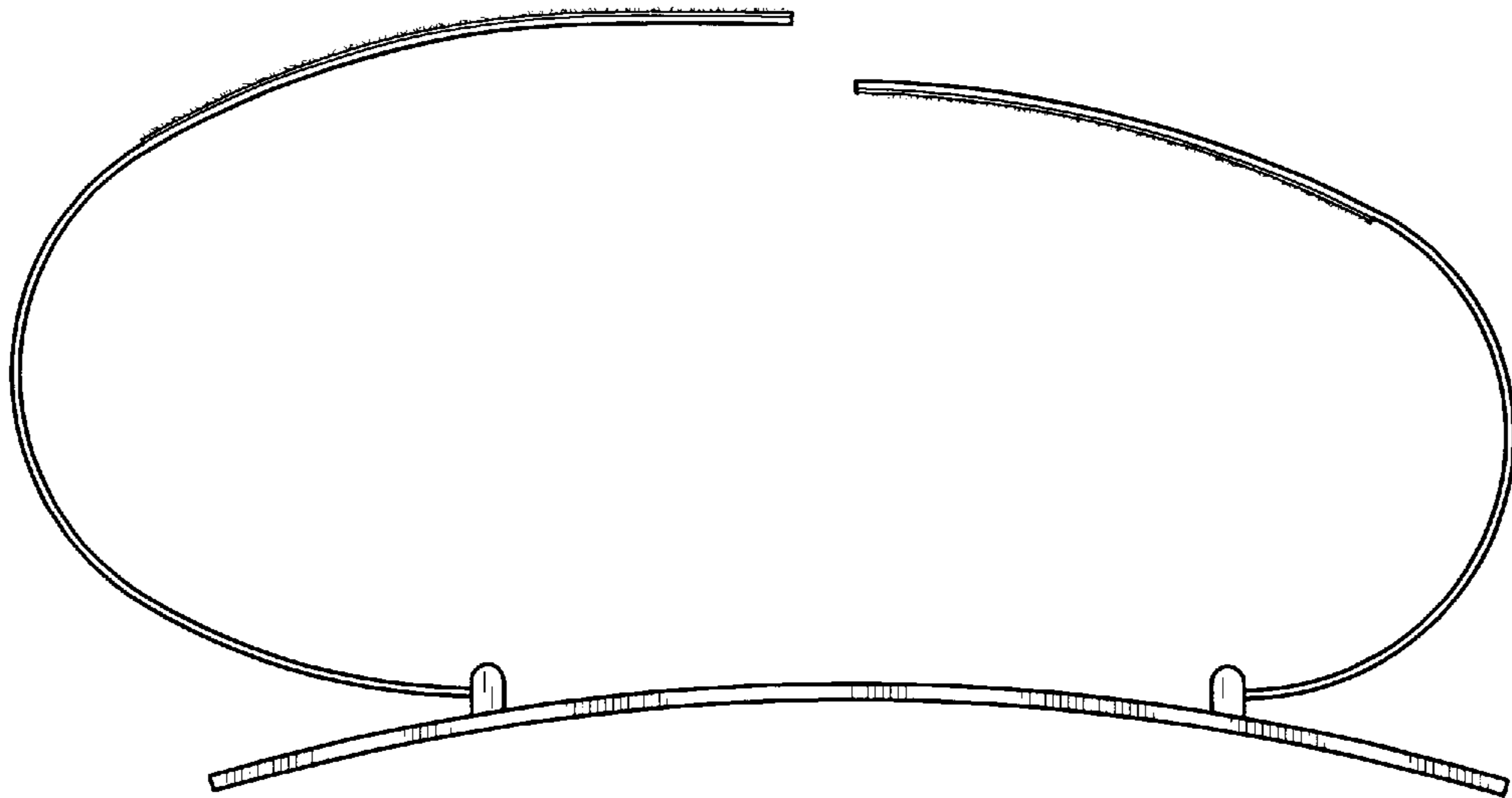

*FIG. 6*

