



US00D406248S

United States Patent [19] Prineppi

[11] **Patent Number: Des. 406,248**

[45] **Date of Patent: **Mar. 2, 1999**

[54] **CHRISTMAS TREE LIGHTING WAND**

[76] Inventor: **Frank J. Prineppi**, 1323 SE. 17th. St.
Suite 341, Ft. Lauderdale, Fla. 33316

[**] Term: **14 Years**

[21] Appl. No.: **77,619**

[22] Filed: **Oct. 7, 1997**

[51] **LOC (6) Cl. 11-05**

[52] **U.S. Cl. D11/121; D11/118; D26/25**

[58] **Field of Search D11/118, 119,
D11/121; D26/25; 428/7-9, 18; 362/122,
123, 235, 236, 249, 250, 252, 806**

[56] **References Cited**

U.S. PATENT DOCUMENTS

D. 124,315 12/1940 Kranz et al. D11/121

D. 287,769	1/1987	Davis	D26/25
D. 358,673	5/1995	Thompson	D26/25
D. 360,701	7/1995	Glasstetter	D26/25
D. 386,445	11/1997	Odierna	D11/121
D. 392,399	3/1988	Yates	D26/25

Primary Examiner—Dominic Simone

[57] **CLAIM**

I claim the ornamental design for a Christmas tree lighting wand, as shown and described.

DESCRIPTION

FIG. 1 is a right, front perspective view of a Christmas tree lighting wand showing my new design; FIG. 2 is a left, rear perspective view thereof; and, FIG. 3 is a left, rear perspective view with the lights removed for illustrative purposes only.

1 Claim, 3 Drawing Sheets

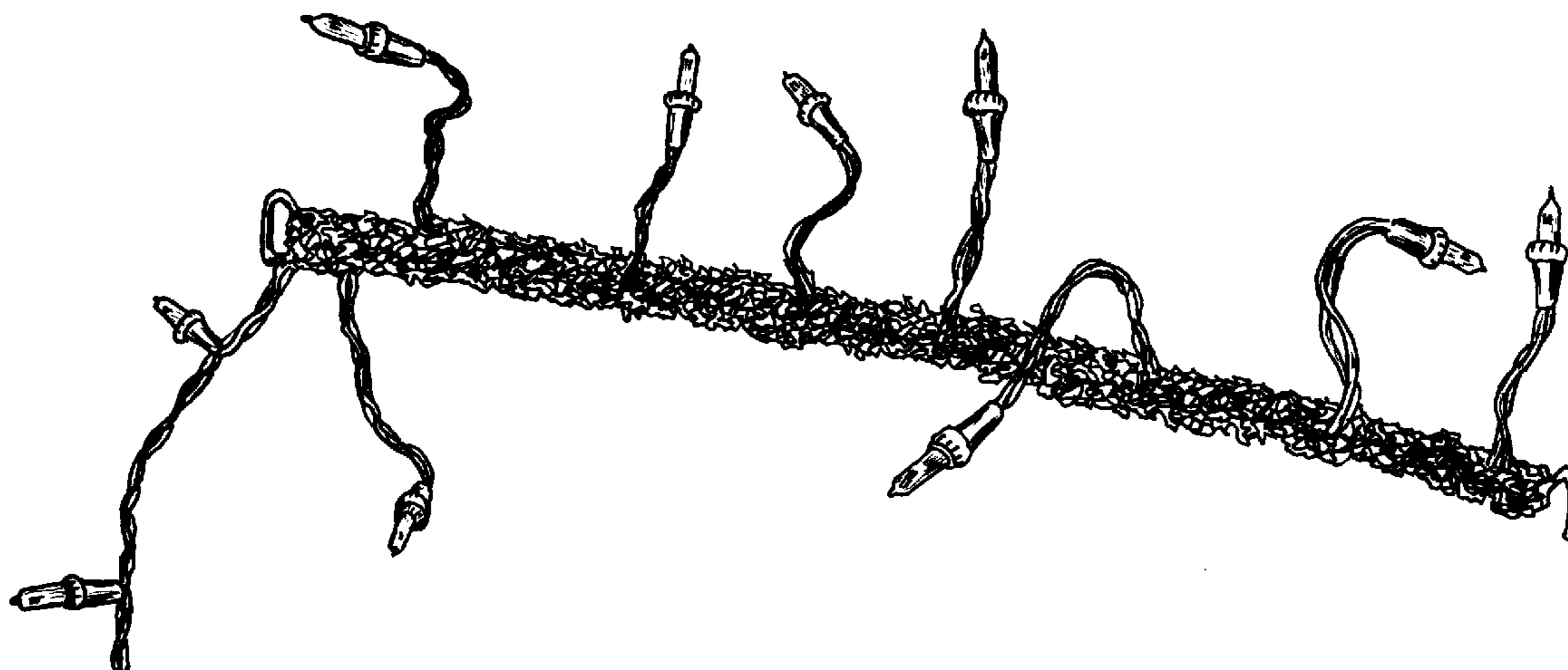

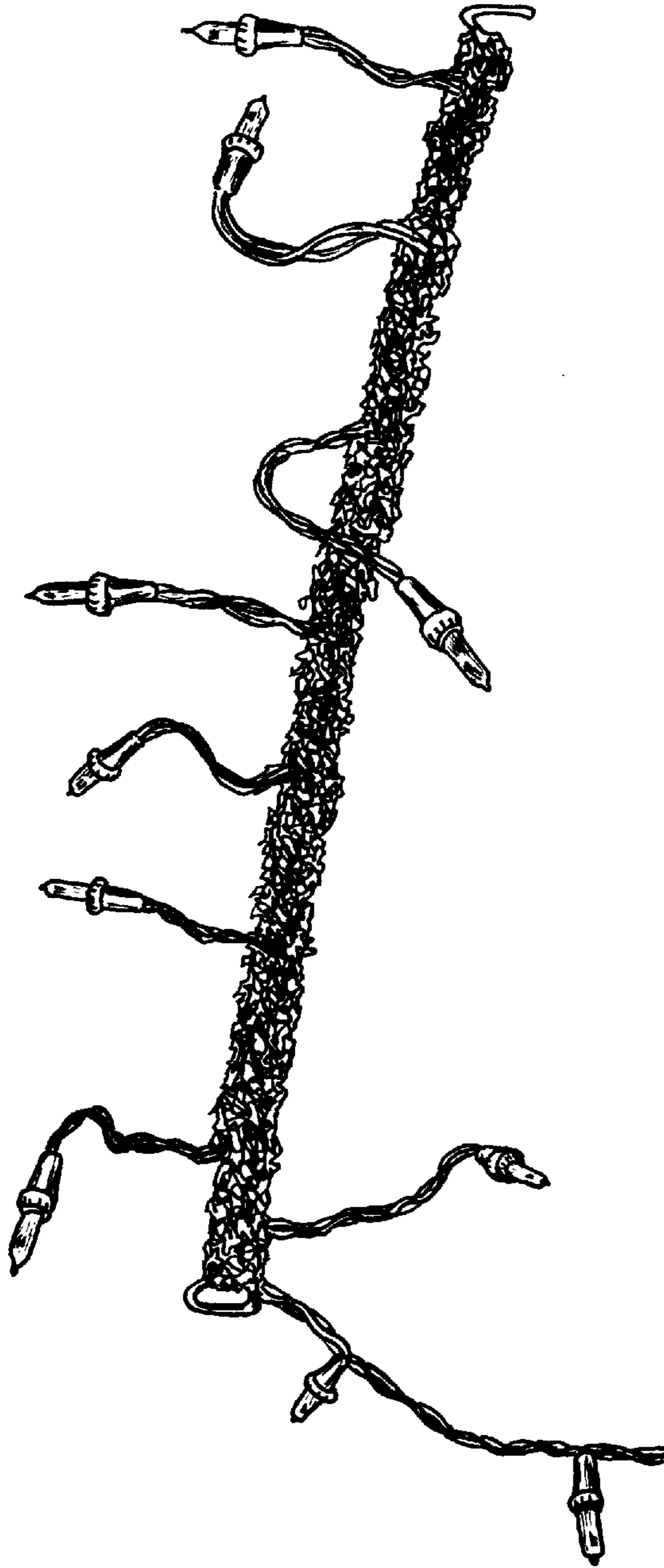

FIG 1



FIG 2

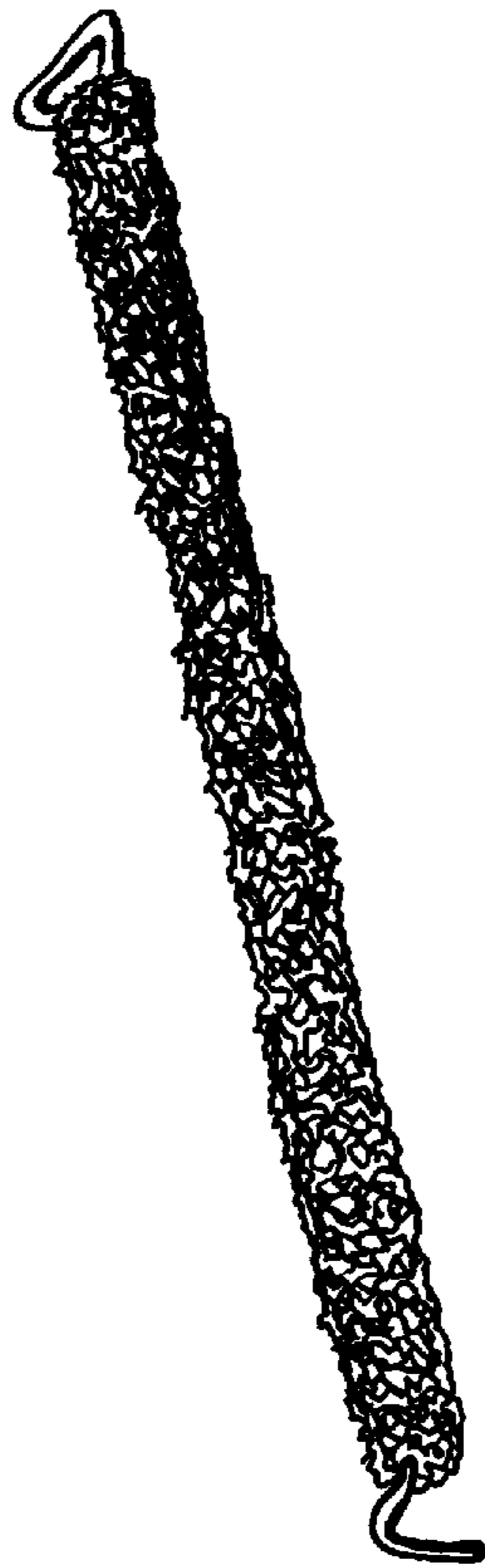

FIG 3