



US00D406169S

United States Patent [19]
Wolff

[11] **Patent Number: Des. 406,169**

[45] **Date of Patent: **Feb. 23, 1999**

[54] **OVAL BORDERED CLIP**

[75] Inventor: **Stephen H. Wolff**, New York, N.Y.

[73] Assignee: **Wolff Marketing Group, Inc.**, New York, N.Y.

[**] Term: **14 Years**

[21] Appl. No.: **92,401**

[22] Filed: **Aug. 18, 1998**

[51] **LOC (6) Cl.** **19-02**

[52] **U.S. Cl.** **D19/65; D8/395; D19/86; D19/90**

[58] **Field of Search** **D8/395; D19/35, D19/36, 65, 75, 78, 86, 88, 90, 91, 96, 99, 100; 40/666; 24/67 R, 67.1-67.11, 510, 504-508, 545, 546, 547, 563, 562, 487, 489; 248/441.1, 442.2, 451-453**

[56] **References Cited**

U.S. PATENT DOCUMENTS

94,334	8/1869	Odell	40/666
D. 302,568	8/1989	Berger	D19/65
D. 302,653	8/1989	Wolff	D8/395
D. 329,255	9/1992	Tu	D19/96
D. 333,155	2/1993	Hiromori	D19/65
D. 352,314	11/1994	Wolff	D19/88 X
D. 364,188	11/1995	Wolff	D19/86 X
D. 376,534	12/1996	Wolff	D8/395
D. 393,878	4/1998	Suzuki	D19/365
5,642,556	7/1997	Alexander	24/545 X
5,666,702	9/1997	Ming-Chieh	24/67.7 X

Primary Examiner—Martie K. Holtje
Attorney, Agent, or Firm—Lerner, David, Littenberg, Krumholz & Mentlik

[57] **CLAIM**

The ornamental design for an oval bordered clip, as shown and described.

DESCRIPTION

FIG. 1 is a front elevational view of a oval bordered clip showing my new design;
 FIG. 2 is a perspective view thereof;
 FIG. 3 is a left side elevational view, the right side being a mirror image thereof;
 FIG. 4 is a bottom plan view thereof;
 FIG. 5 is a top plan view thereof;
 FIG. 6 is a perspective view of a second embodiment of my new design, the front elevational view being identical to FIG. 1;
 FIG. 7 is a left side elevational view of FIG. 6, the right side being a mirror image thereof;
 FIG. 8 is a top plan view of FIG. 6;
 FIG. 9 is a bottom plan view of FIG. 6;
 FIG. 10 is a perspective view of a third embodiment of my new design, the front elevational view being identical to FIG. 1;
 FIG. 11 is a left side elevational view of FIG. 10, the right side being a mirror image thereof;
 FIG. 12 is a top plan view of FIG. 10, the bottom view thereof being identical to FIG. 9;
 FIG. 13 is a perspective view of a fourth embodiment of my new design, the left side elevational view being identical to FIG. 11;
 FIG. 14 is a front elevational view of FIG. 13;
 FIG. 15 is a bottom plan view of FIG. 13; and,
 FIG. 16 is a top plan view of FIG. 13.

The hinge structure depicted by means of broken lines in the figures has been shown for illustrative purposes only and forms no part of the claimed design.

1 Claim, 6 Drawing Sheets

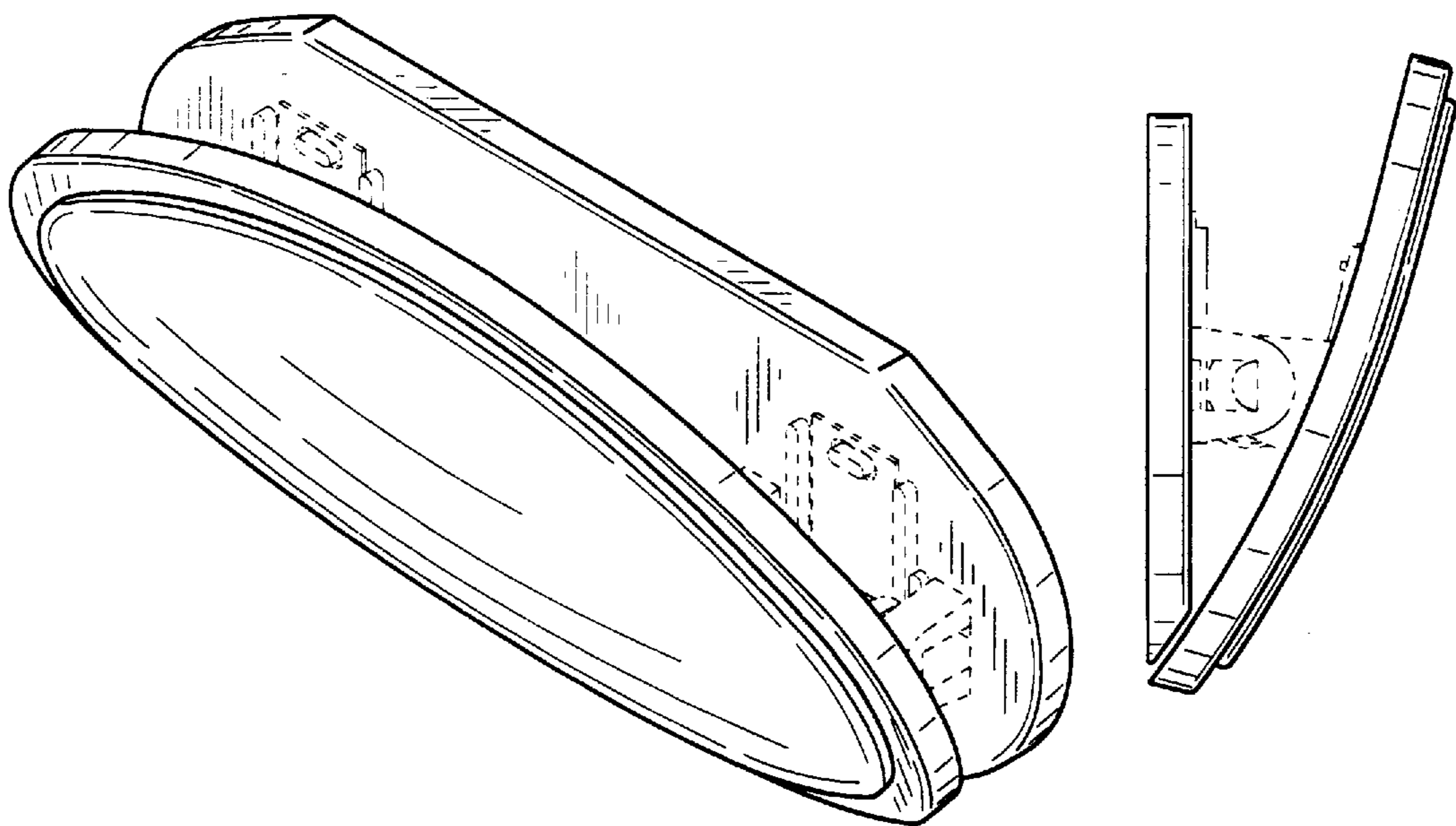

FIG. 1

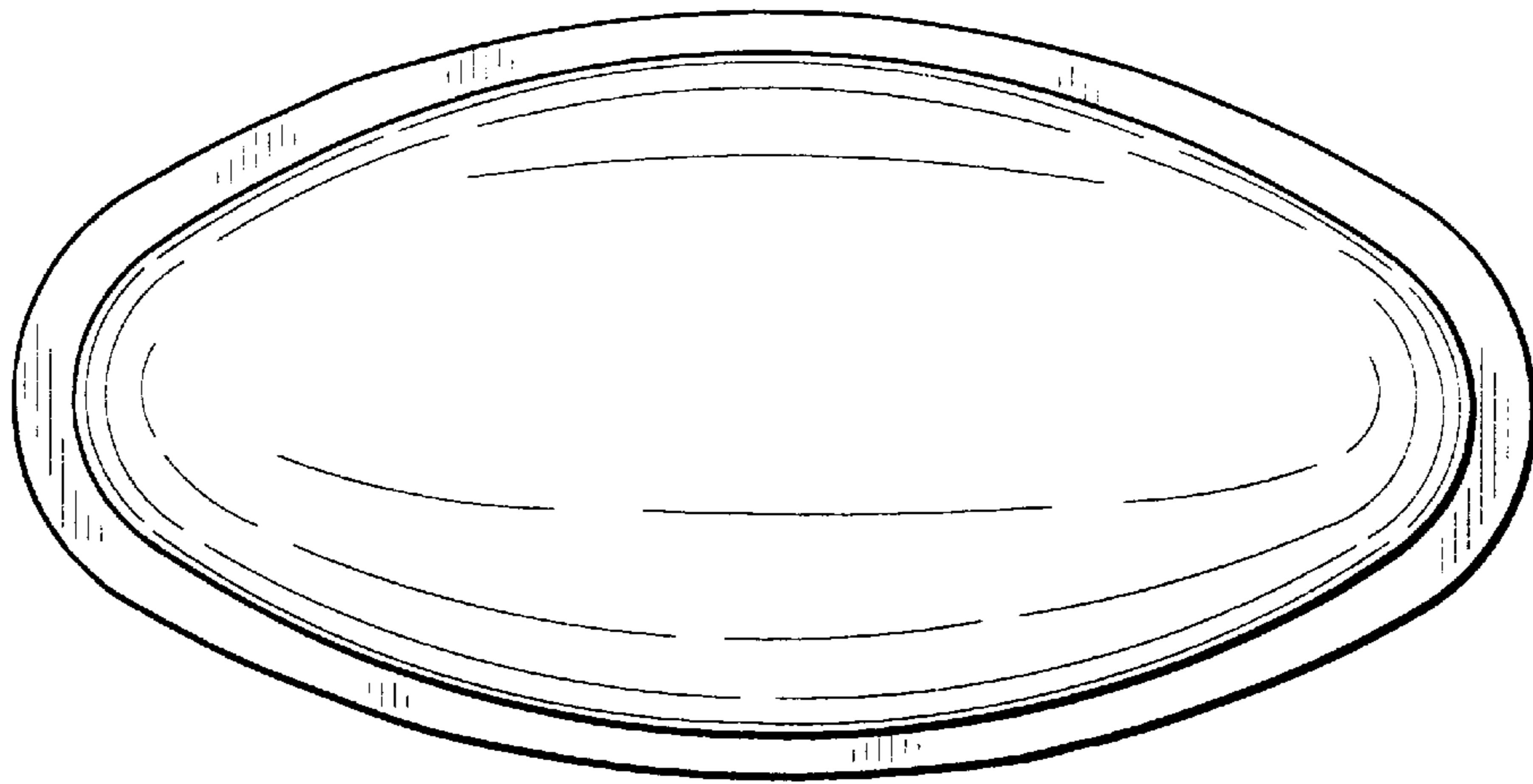

FIG. 2

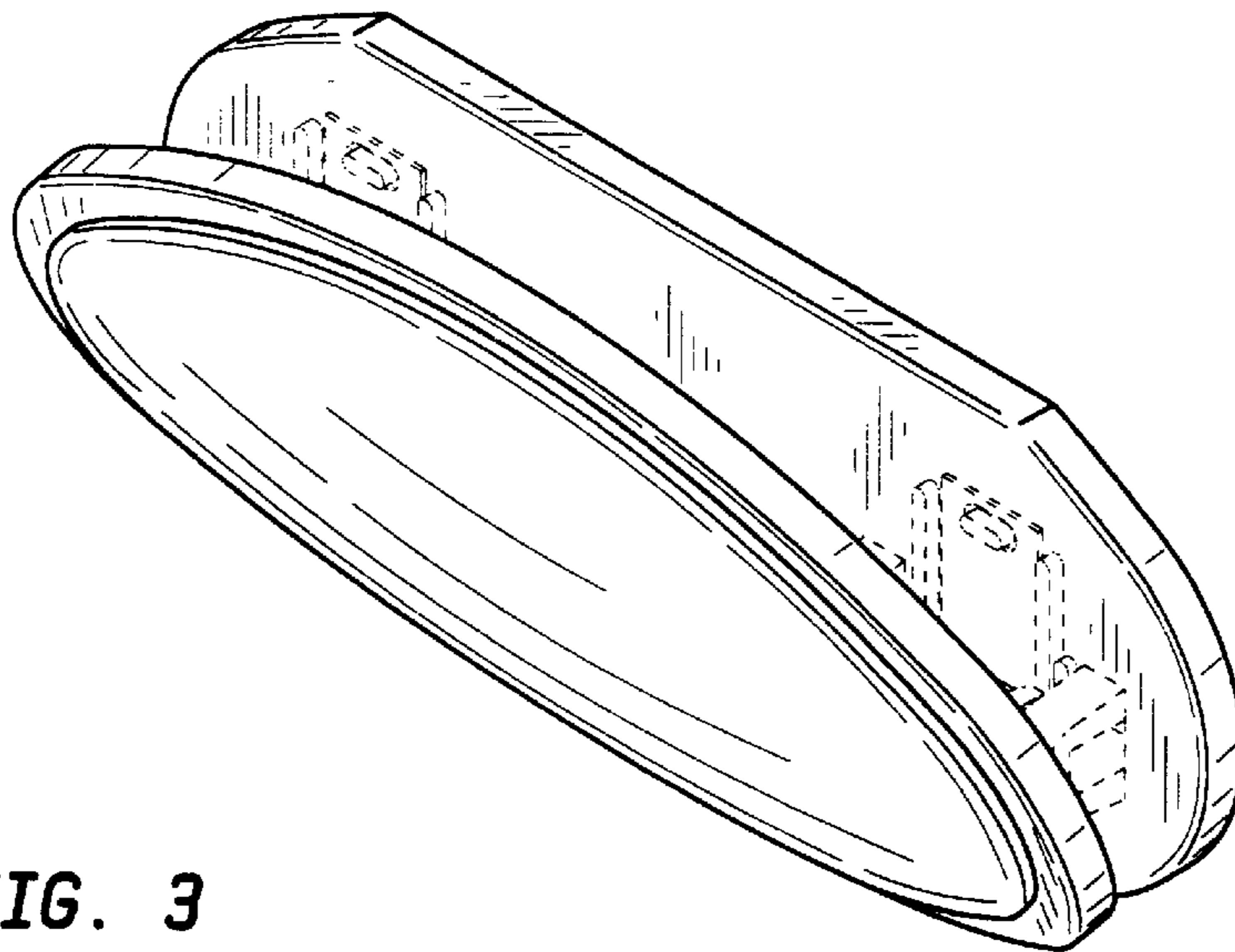

FIG. 3

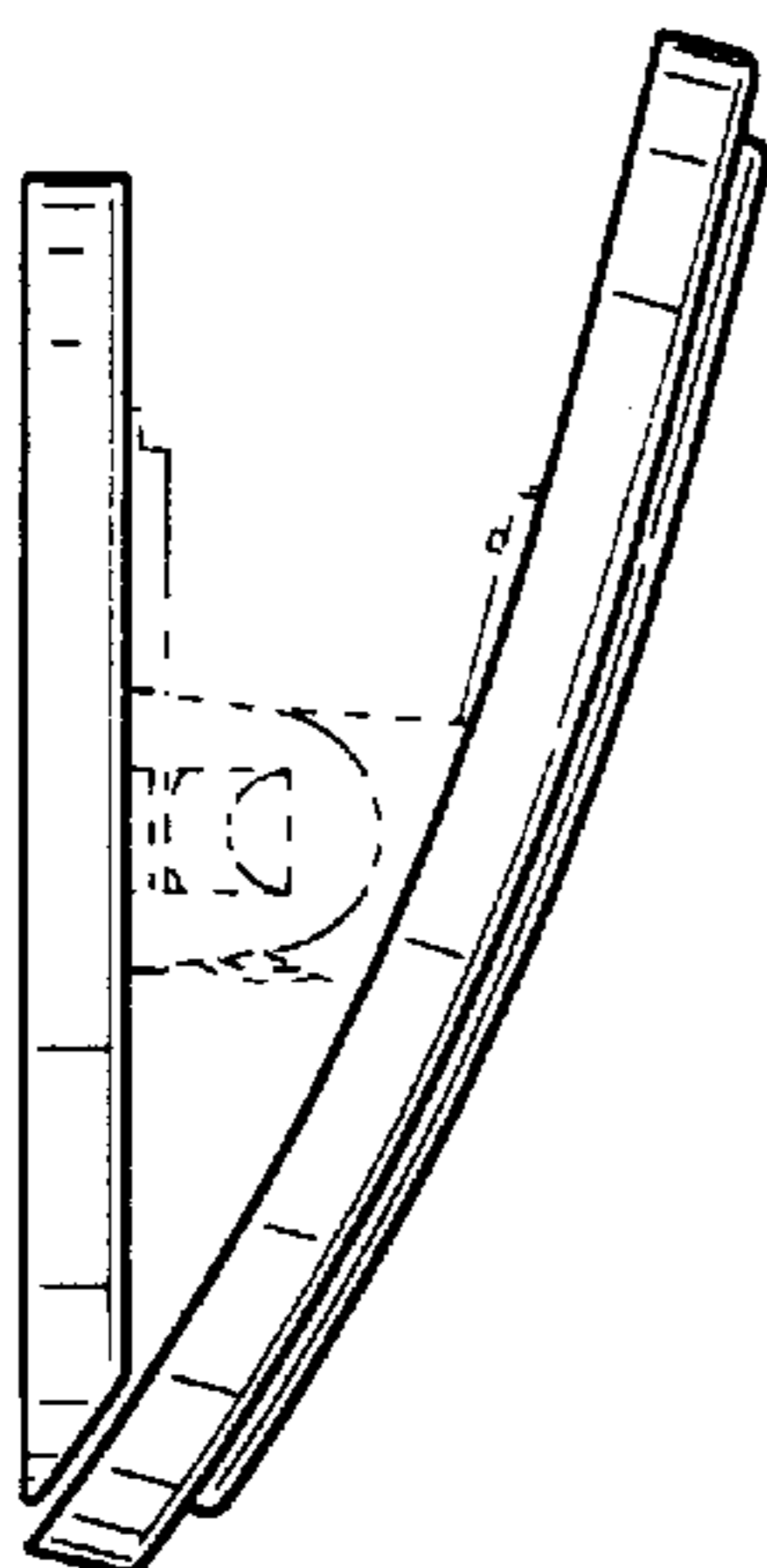

FIG. 4

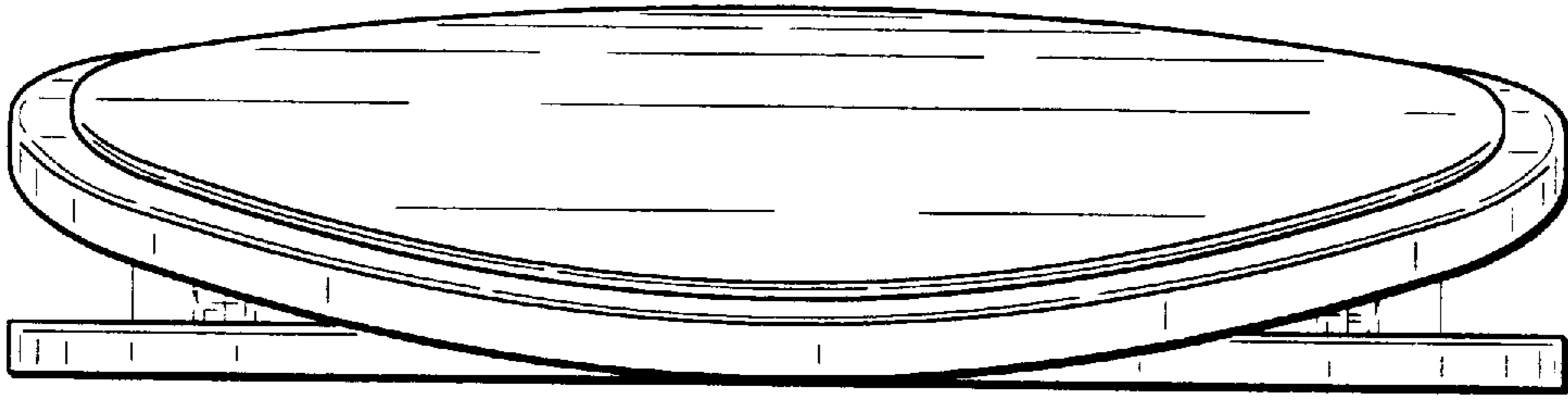

FIG. 5

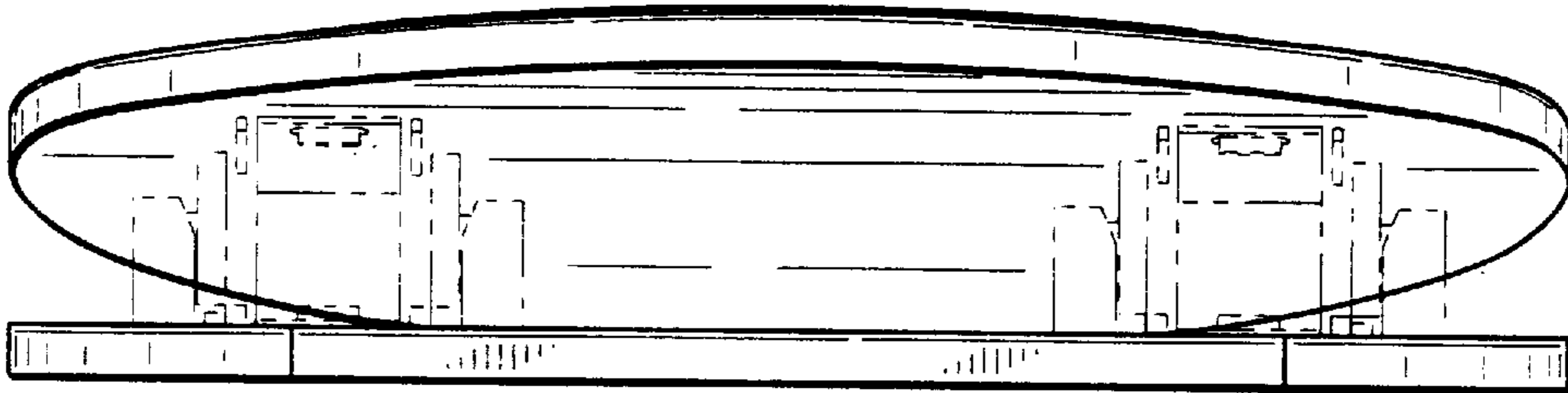

FIG. 6

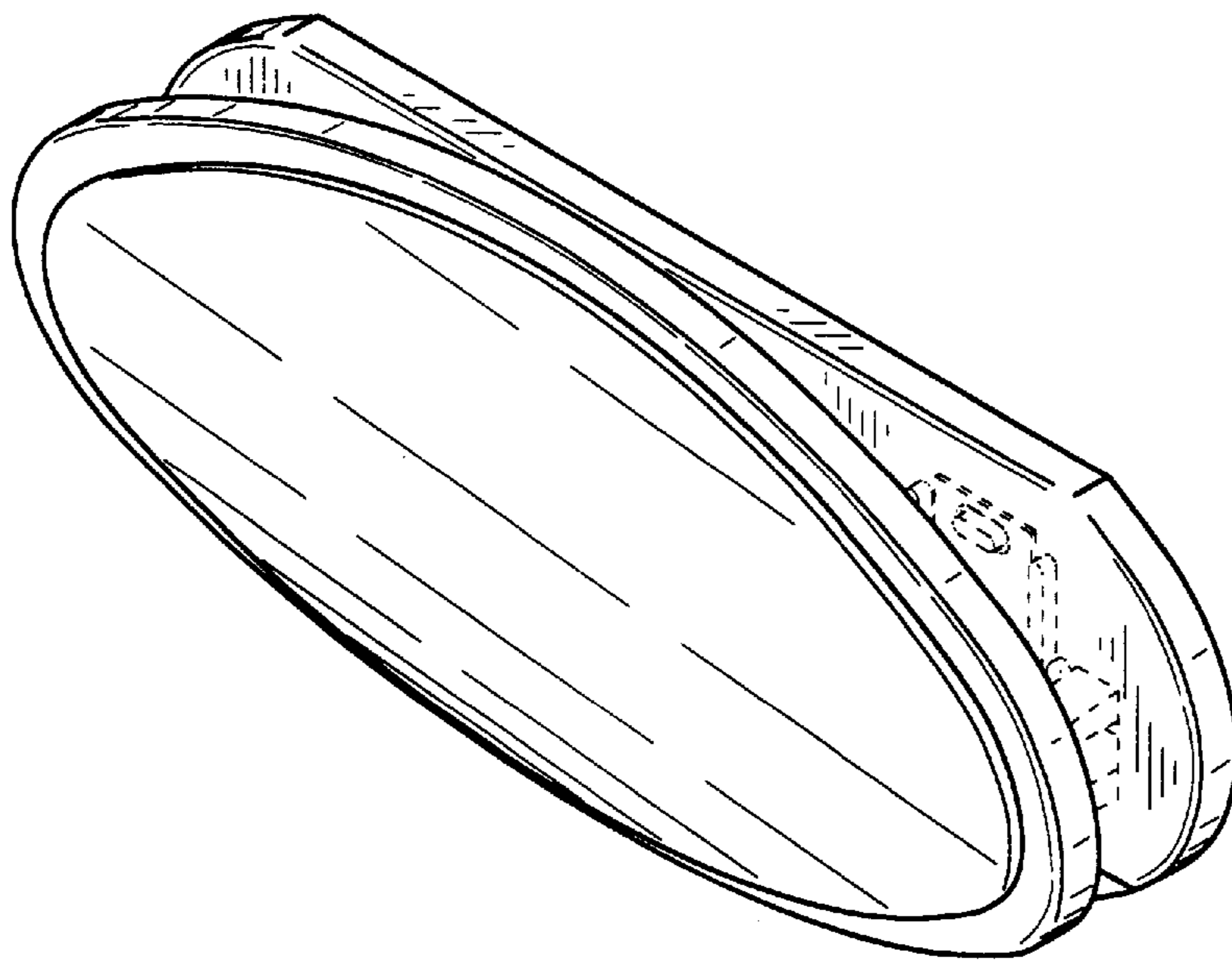

FIG. 7

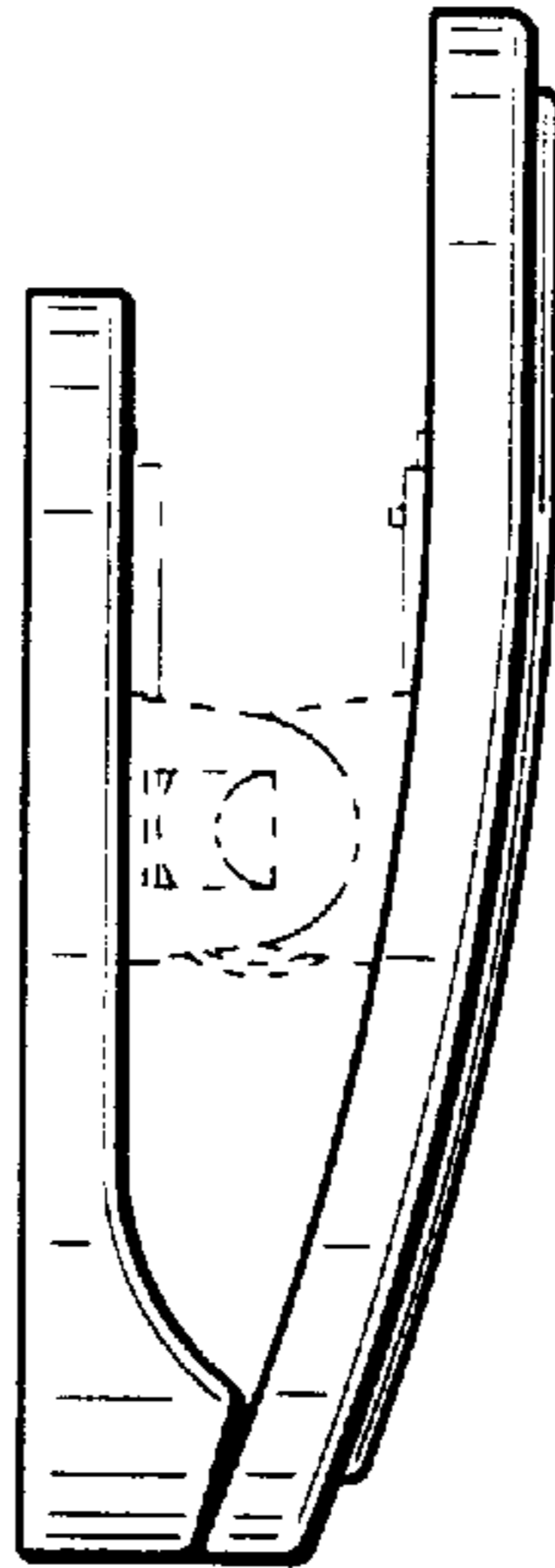

FIG. 8

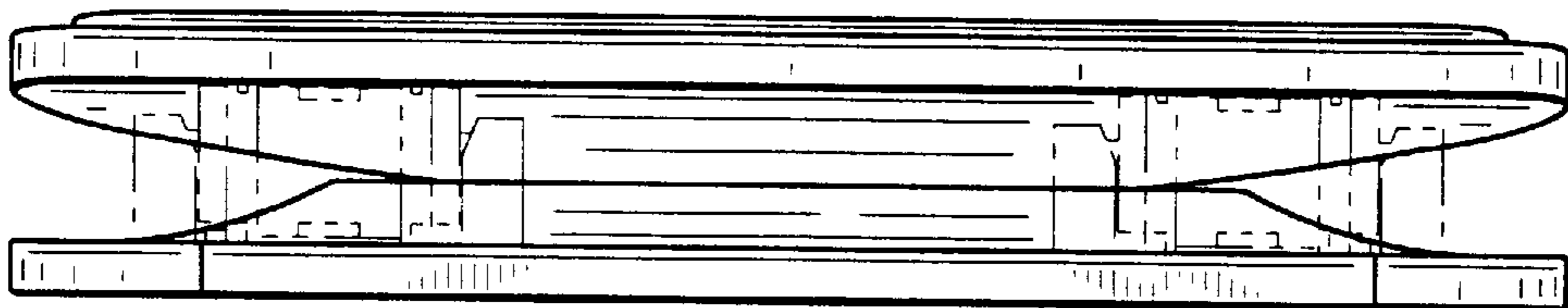

FIG. 9

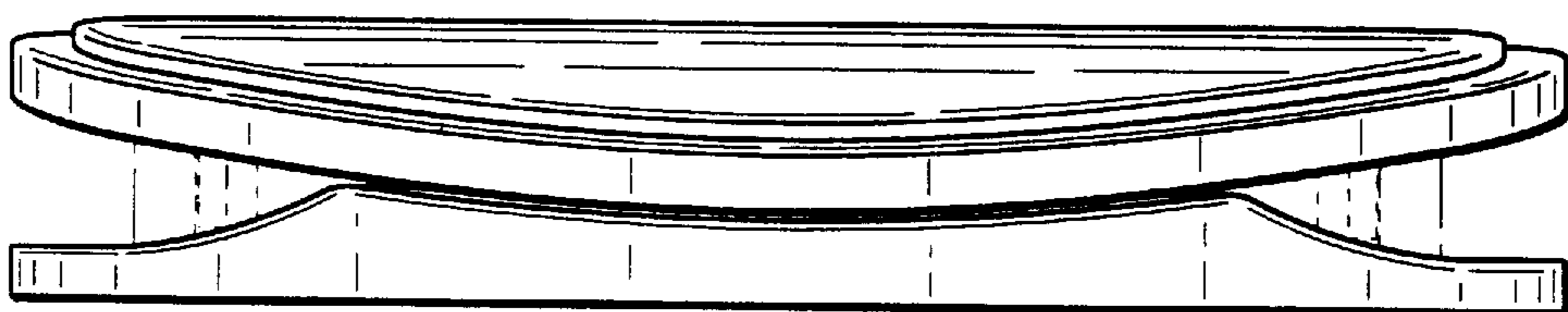

FIG. 10

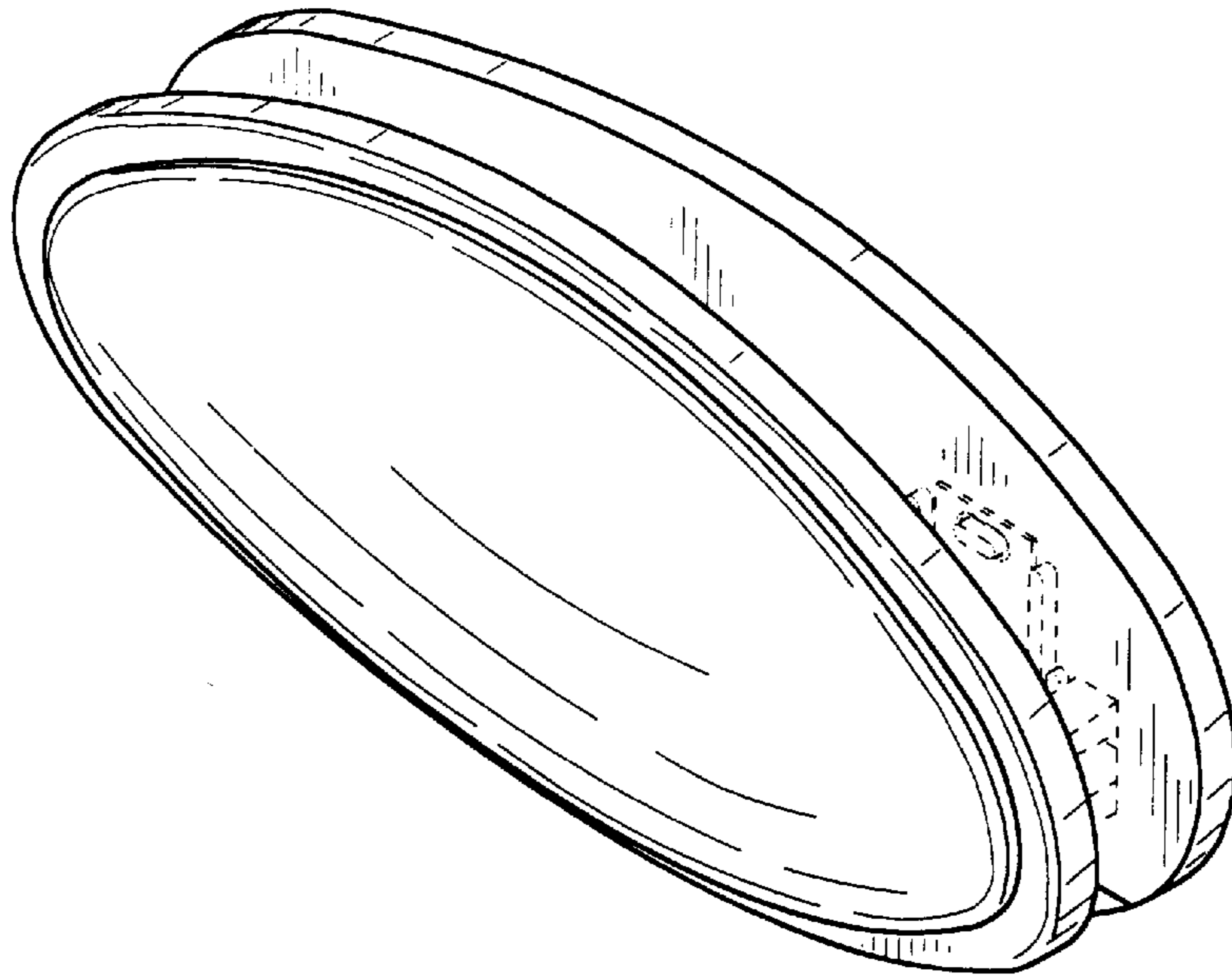

FIG. 11

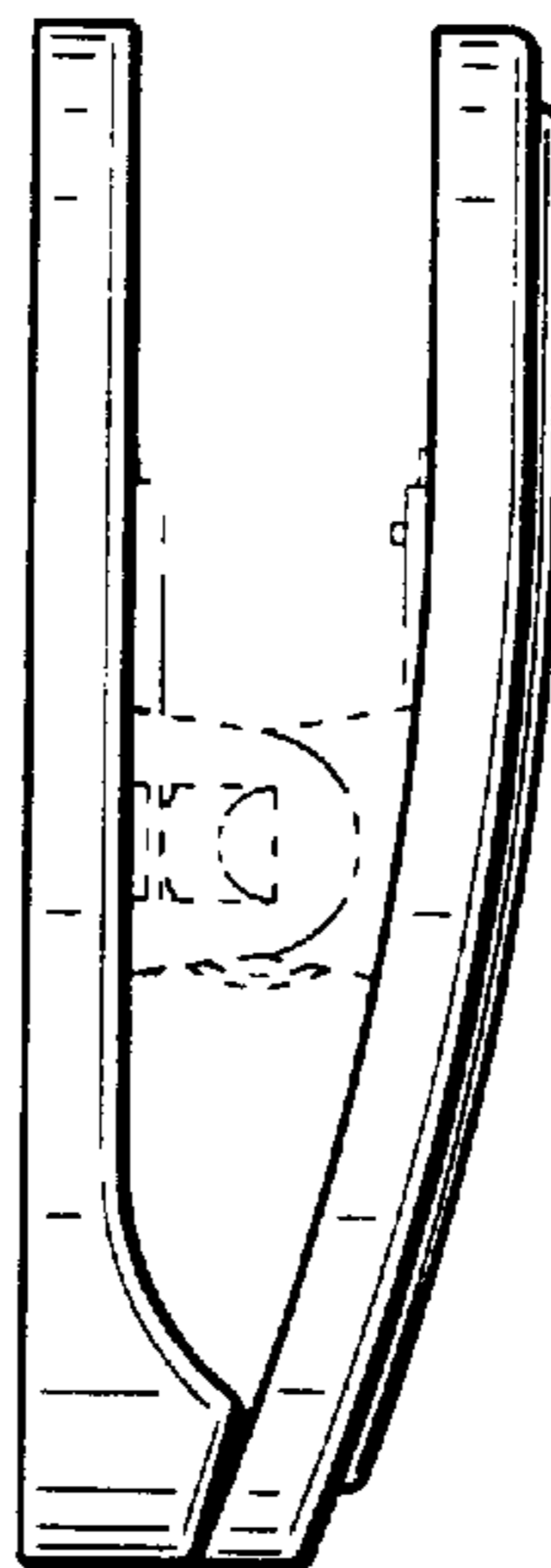

FIG. 12

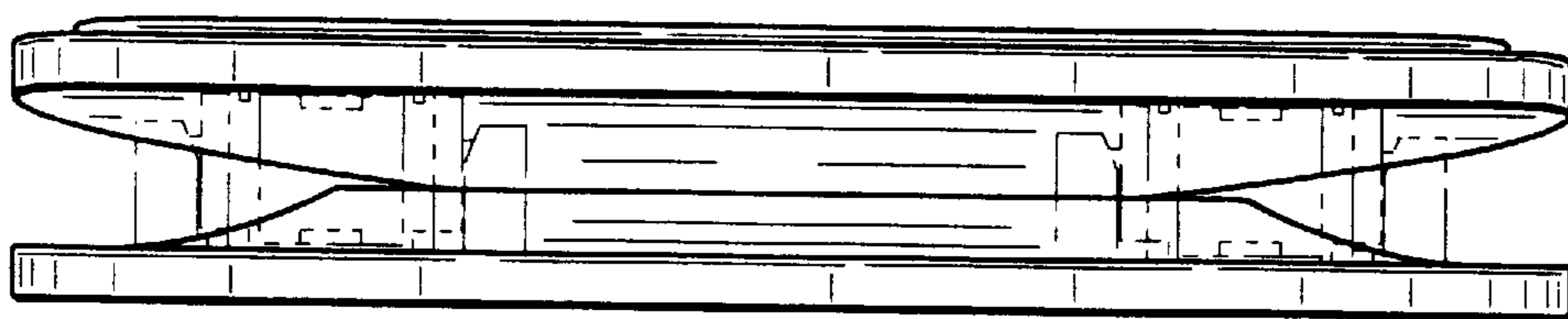

FIG. 13

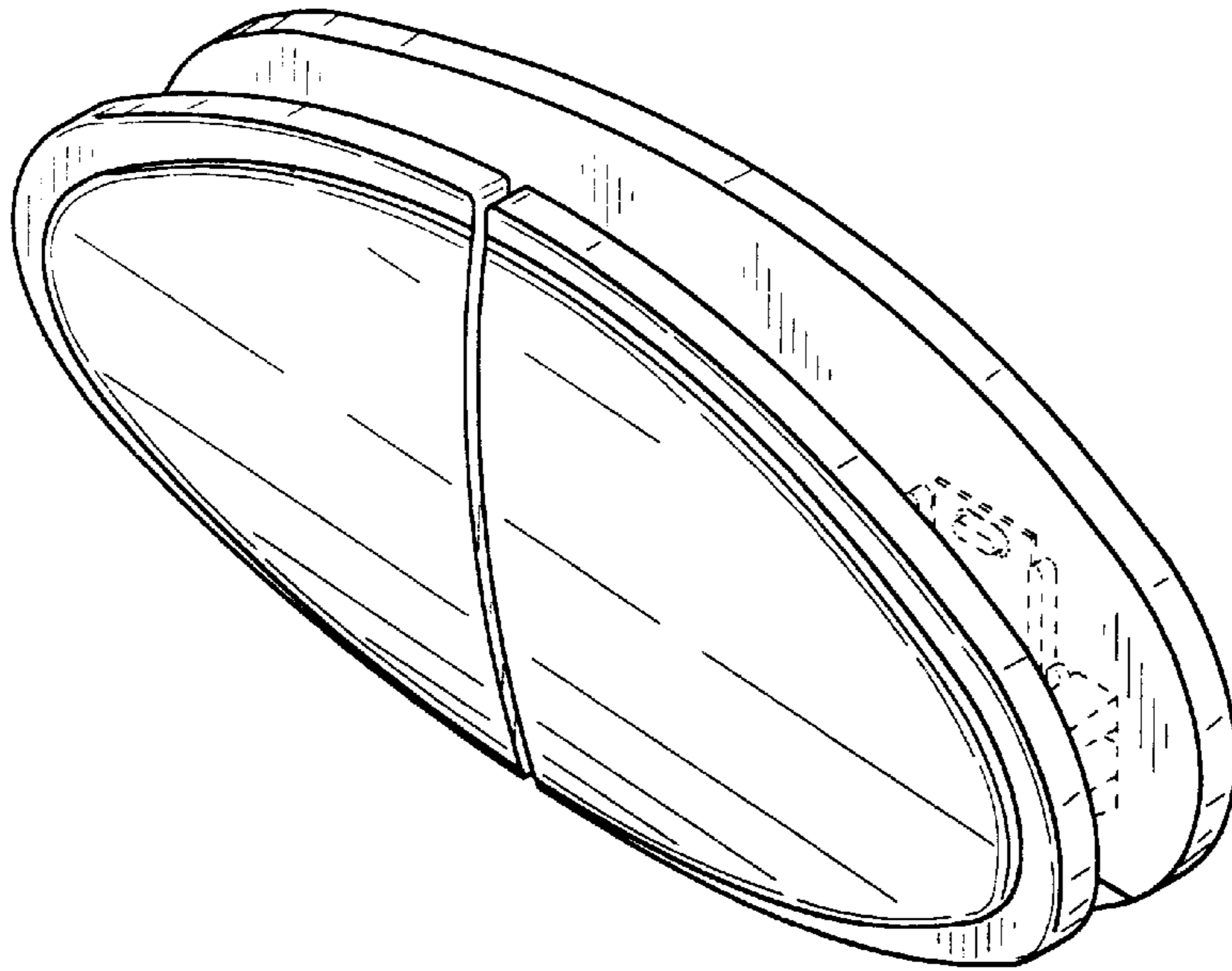

FIG. 14

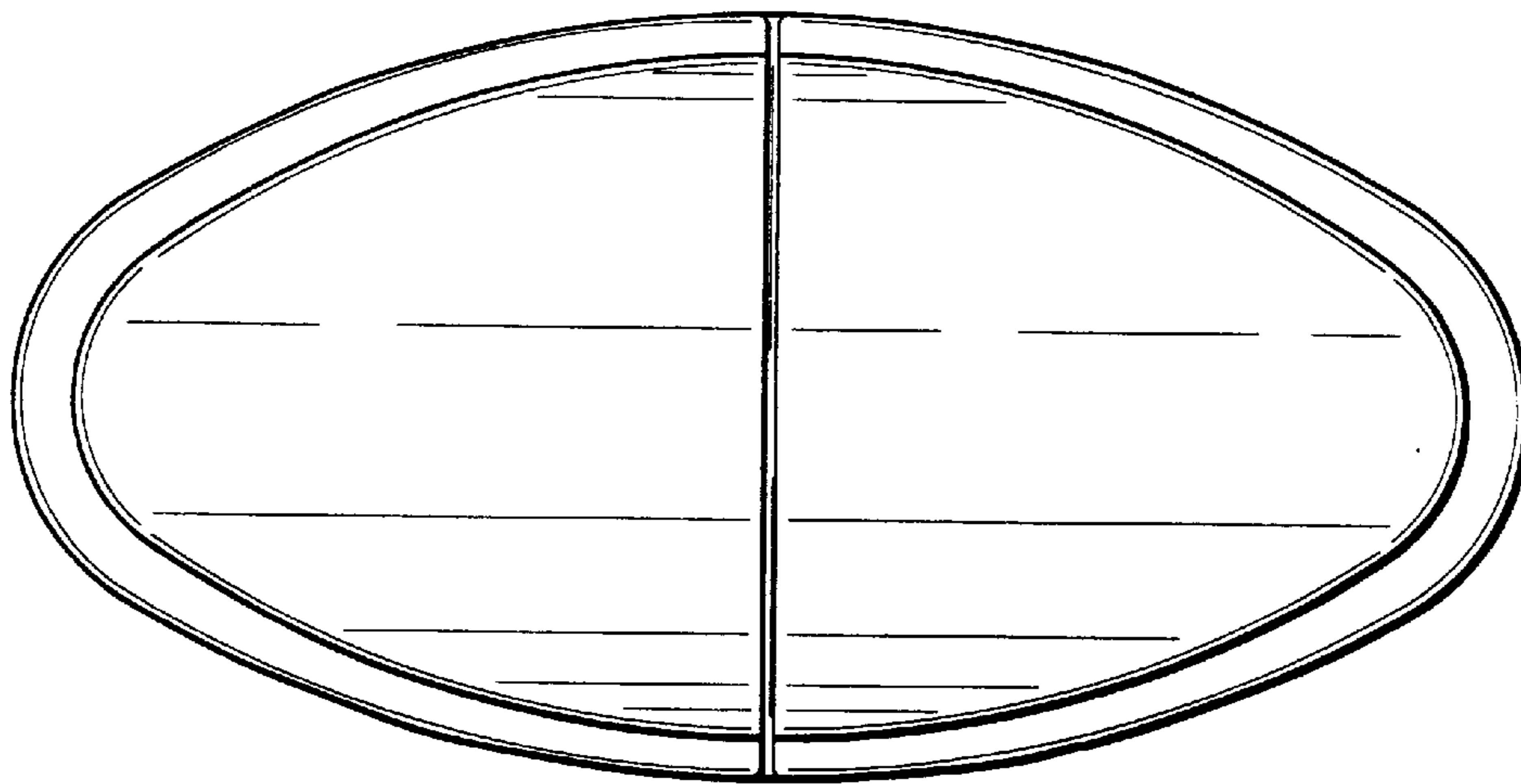

FIG. 15

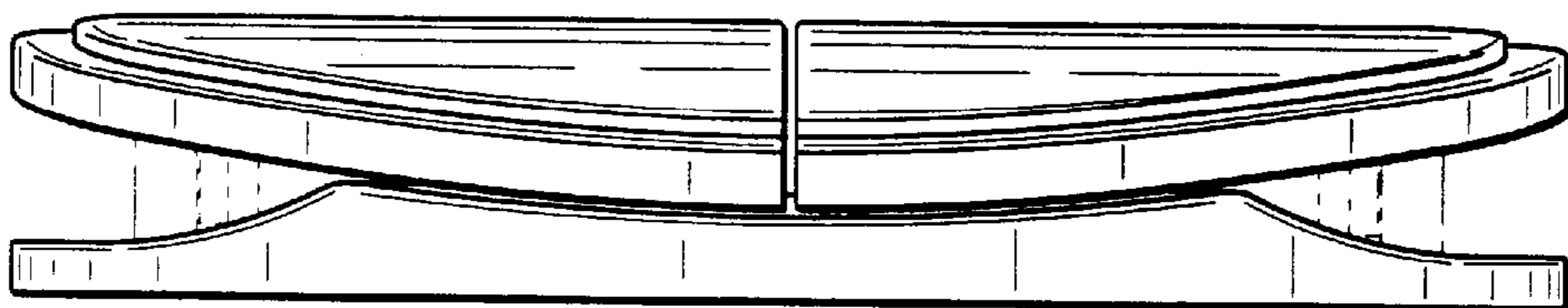
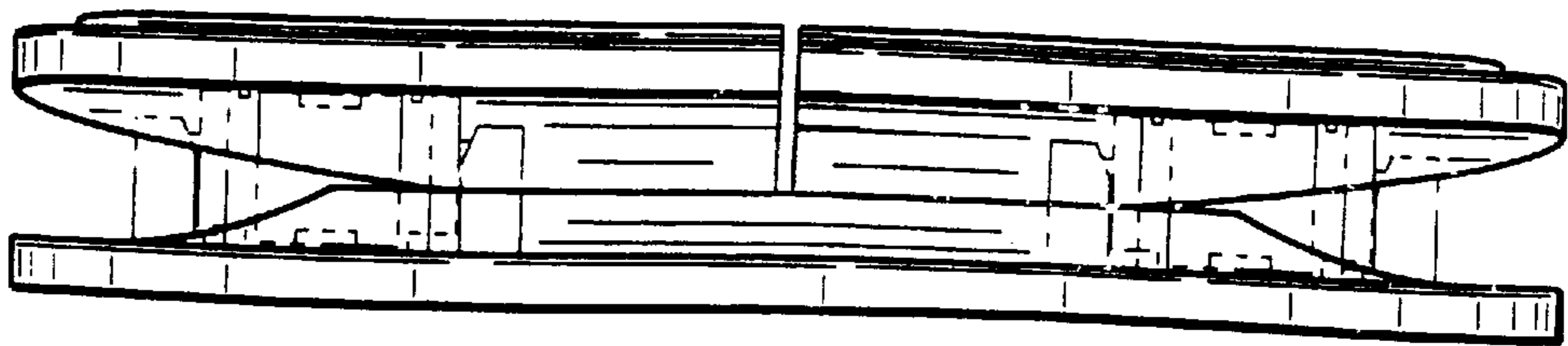

FIG. 16



UNITED STATES PATENT AND TRADEMARK OFFICE
CERTIFICATE OF CORRECTION

PATENT NO. : Des. 406,169
DATED : February 23, 1999
INVENTOR(S) : Wolff

It is certified that error appears in the above-identified patent and that said Letters Patent is hereby corrected as shown below:

On the Title Page, [57] "Description", line 24, after "Fig. 11", insert --and the right side view being identical to the mirror image of Fig. 11 --

Signed and Sealed this
Twentieth Day of July, 1999

Attest:



Q. TODD DICKINSON

Attesting Officer

Acting Commissioner of Patents and Trademarks