



US00D406149S

United States Patent [19]

[11] **Patent Number: Des. 406,149**

Brinkley et al.

[45] **Date of Patent: **Feb. 23, 1999**

[54] **IGNITION MODULE FOR SMALL GASOLINE ENGINE**

[75] Inventors: **Charles W. Brinkley; Steven L. Johnson; Lou R. Montmeny**, all of Aiken, S.C.

[73] Assignee: **R. E. Phelon Company, Inc.**, Aiken, S.C.

[**] Term: **14 Years**

[21] Appl. No.: **84,017**

[22] Filed: **Feb. 23, 1998**

Related U.S. Application Data

[63] Continuation-in-part of Ser. No. 56,272, Jun. 18, 1996, abandoned.

[51] **LOC (6) Cl.** **15-01**

[52] **U.S. Cl.** **D15/5**

[58] **Field of Search** D15/1-5; D13/126, D13/113; 123/633-655, 651, 149 D, 406.56, 618, 599, 647, 643; 336/92, 178, 96, 110, 155, 226; 74/6

References Cited

U.S. PATENT DOCUMENTS

234,697	4/1880	Hays	D15/5
D. 251,720	5/1979	Krueger	D15/5
D. 395,658	6/1998	Arens	D15/5
4,459,967	7/1984	Hayashi	123/634
4,641,627	2/1987	Nash	123/651
4,706,639	11/1987	Boyer et al.	123/647
5,146,905	9/1992	Davis	123/594
5,170,768	12/1992	Eileraas	123/634
5,285,760	2/1994	Takaishi et al.	123/634

Primary Examiner—Ralf Seifert
Attorney, Agent, or Firm—Dority & Manning, P.A.

[57] **CLAIM**

The ornamental design of an ignition module for small gasoline engine, as shown and described.

DESCRIPTION

FIG. 1 is a perspective view of an ignition module for small gasoline engine showing my new design;

FIG. 2 is a top elevational view thereof;
 FIG. 3 is a bottom elevational view thereof
 FIG. 4 is a left side elevational view thereof;
 FIG. 5 is a right side elevational view thereof;
 FIG. 6 is a front side elevational view thereof;
 FIG. 7 is a back side elevational view thereof;
 FIG. 8 is a perspective view of an ignition module for small gasoline engine showing a second embodiment of my new design;
 FIG. 9 is a top elevational view of the embodiment of FIG. 8;
 FIG. 10 is a bottom elevational view of the embodiment of FIG. 8;
 FIG. 11 is a left side elevational view of the embodiment of FIG. 8;
 FIG. 12 is a right side elevational view of the embodiment of FIG. 8;
 FIG. 13 is a front side elevational view of the embodiment of FIG. 8;
 FIG. 14 is a back side elevational view of the embodiment of FIG. 8;
 FIG. 15 is a perspective view of an ignition module for small gasoline engine showing a third embodiment of my new design;
 FIG. 16 is a top elevational view of the embodiment of FIG. 15;
 FIG. 17 is a bottom elevational view of the embodiment of FIG. 15;
 FIG. 18 is a left side elevational view of the embodiment of FIG. 15;
 FIG. 19 is a right side elevational view of the embodiment of FIG. 15;
 FIG. 20 is a front side elevational view of the embodiment of FIG. 15; and,
 FIG. 21 is a back side elevational view of the embodiment of FIG. 15.

The broken line showing of a spark wire, in FIG. 1, is for illustrative purposes only and forms no part of the claimed design.

The spark plug wire shown in FIG. 1 does not form part of the claimed design.

1 Claim, 9 Drawing Sheets

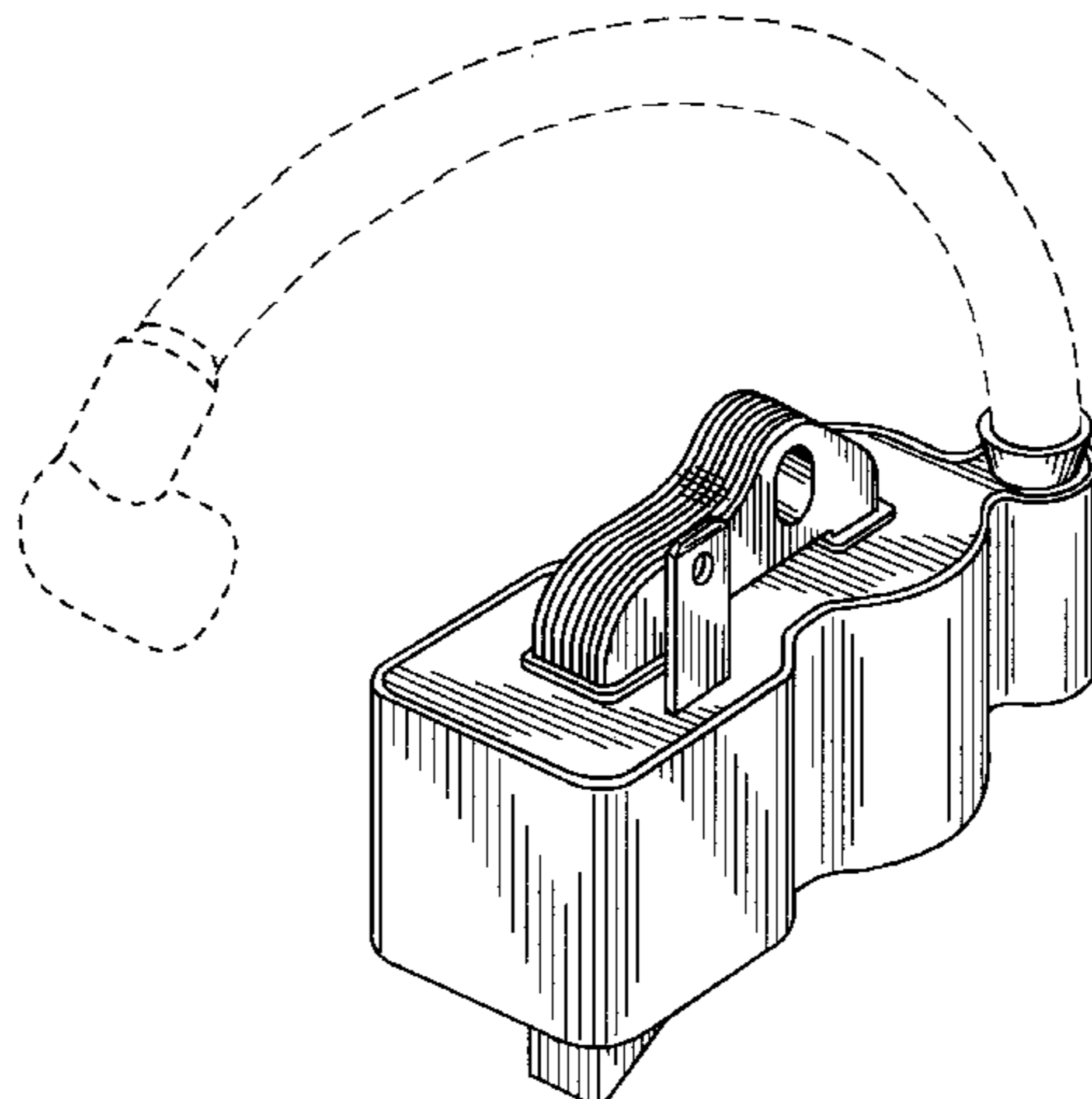

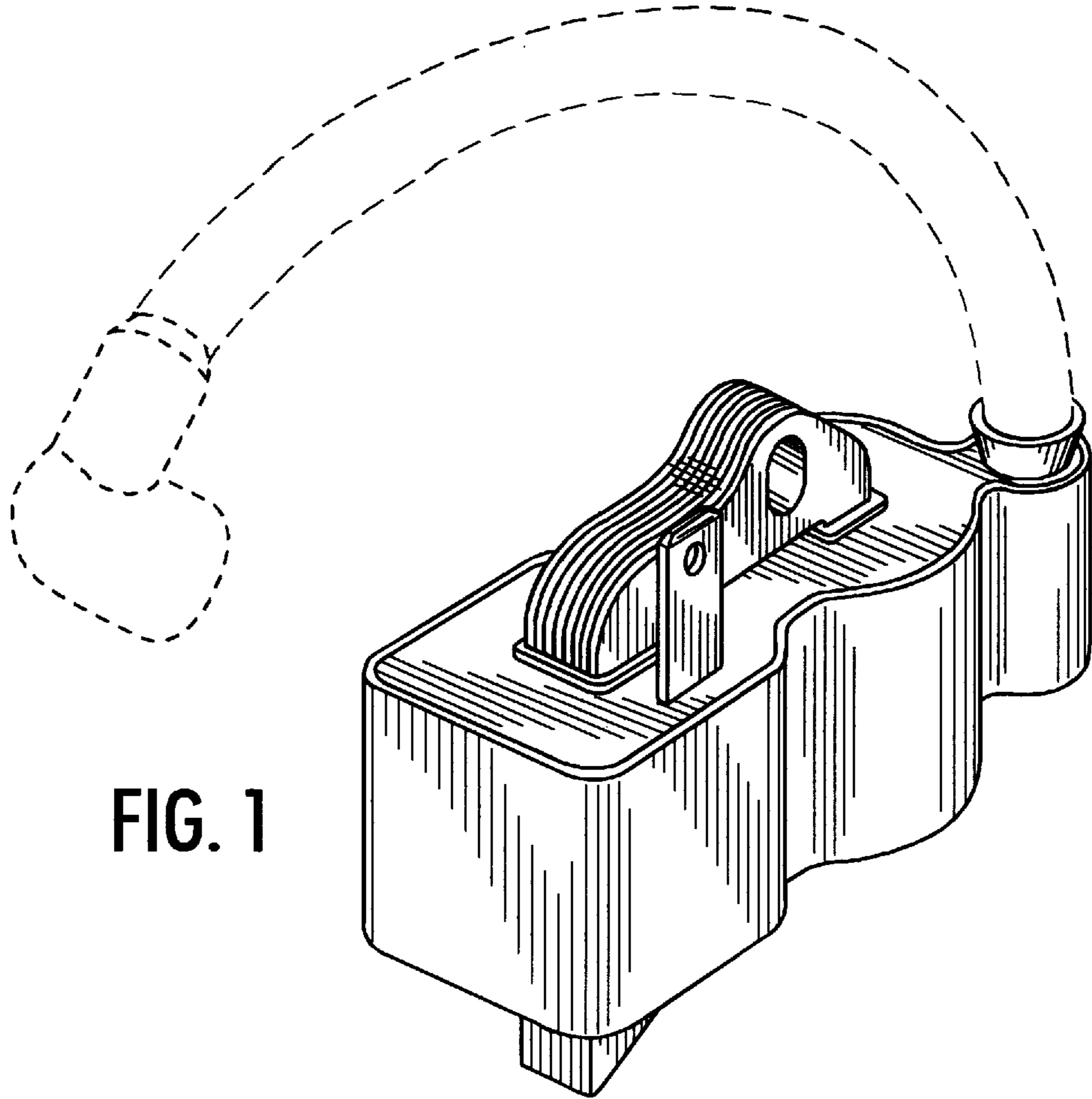

FIG. 1

FIG. 2

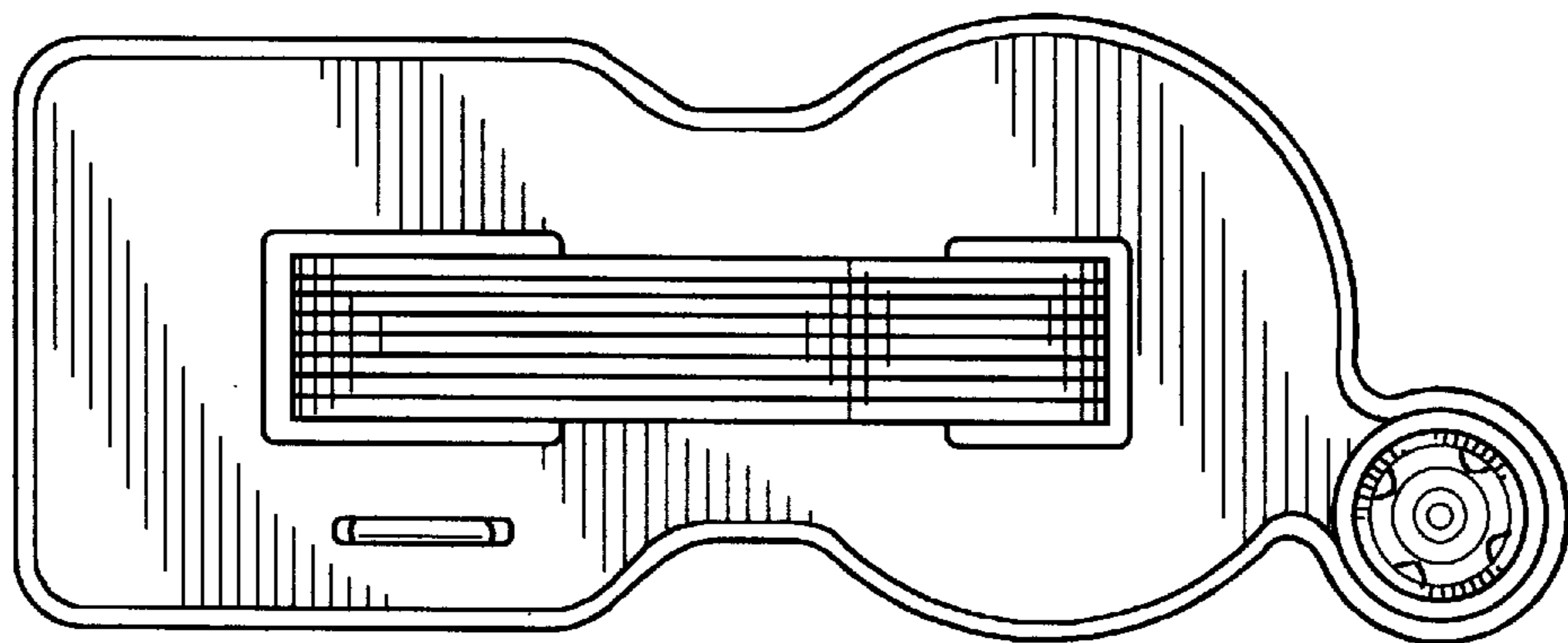

FIG. 3

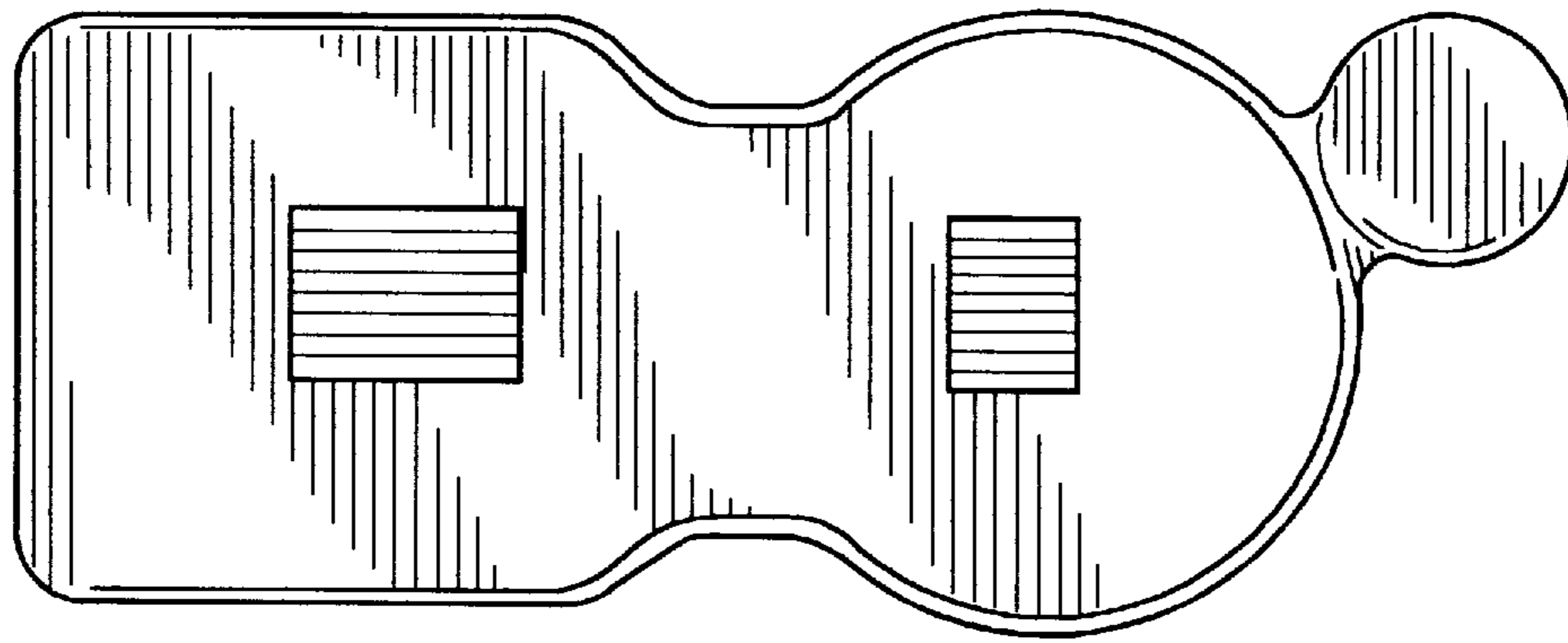

FIG. 4

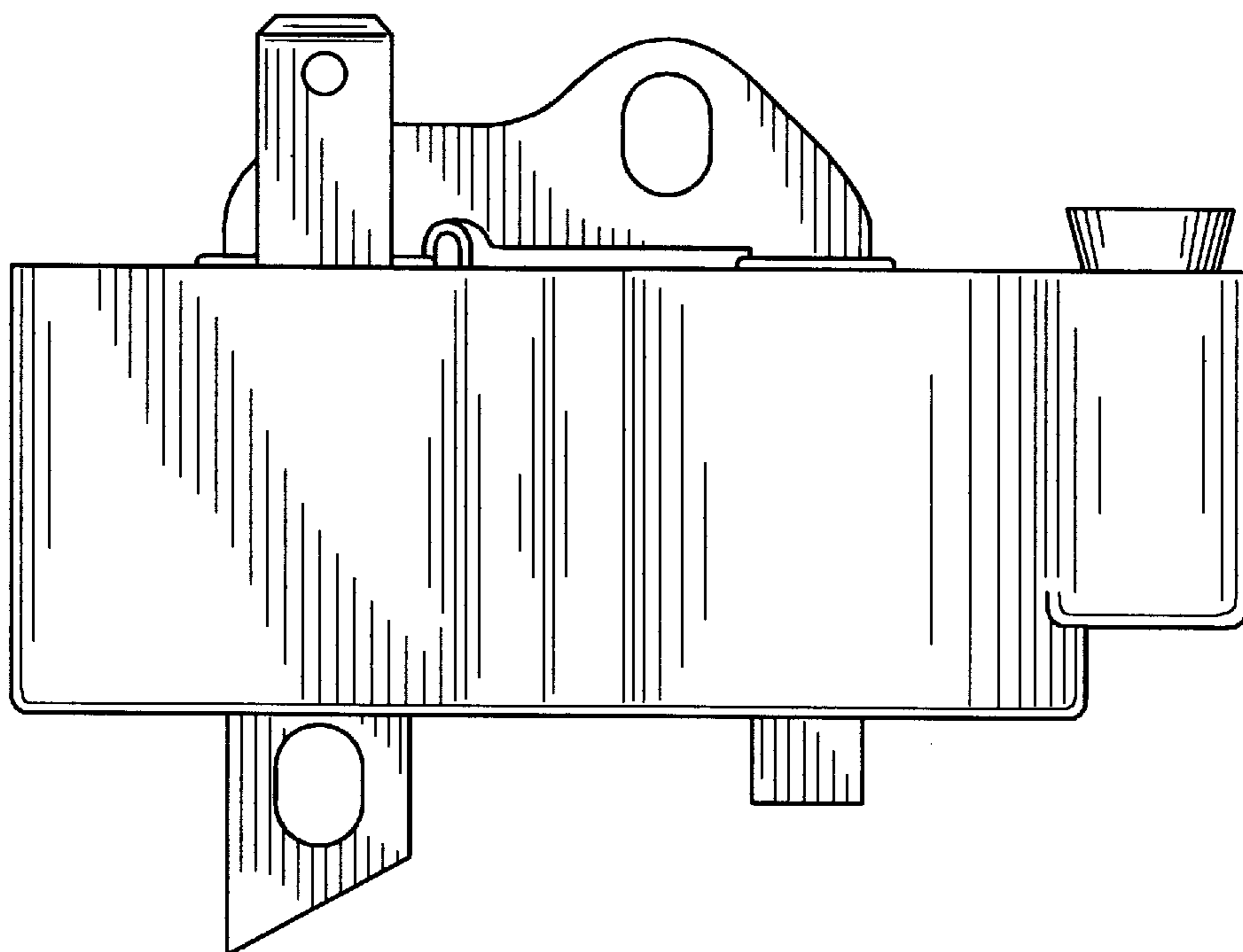

FIG. 5

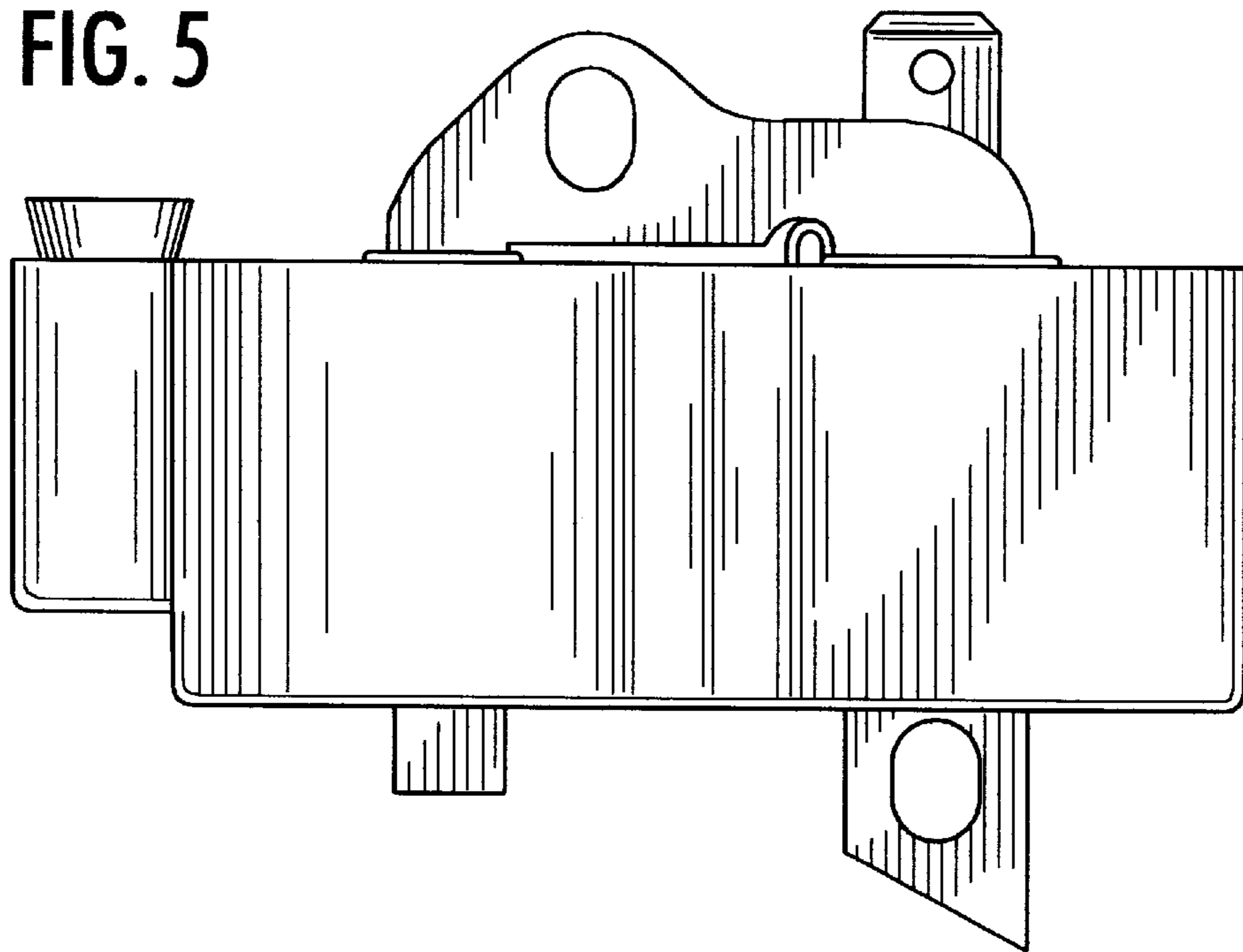

FIG. 6

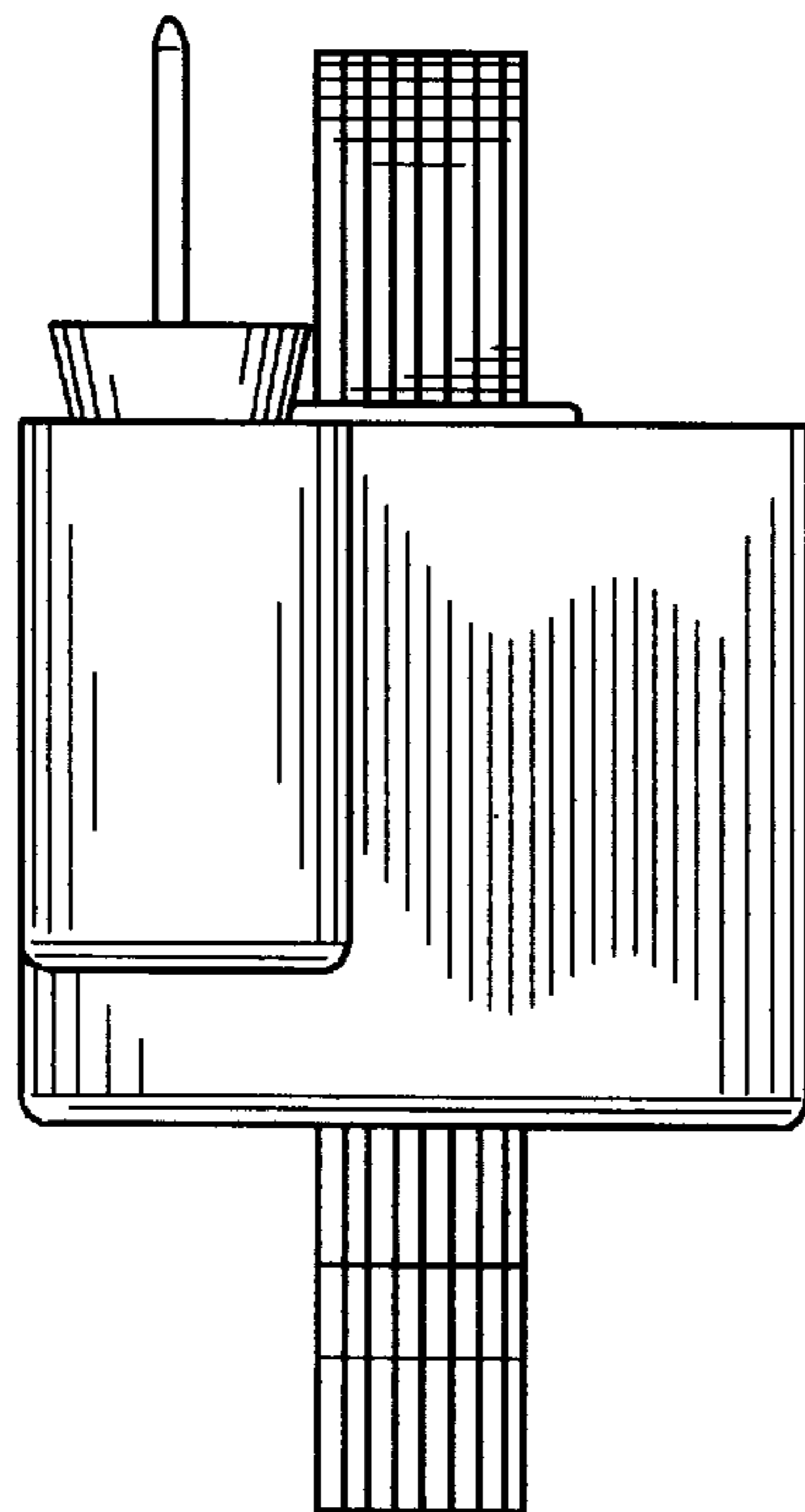

FIG. 7

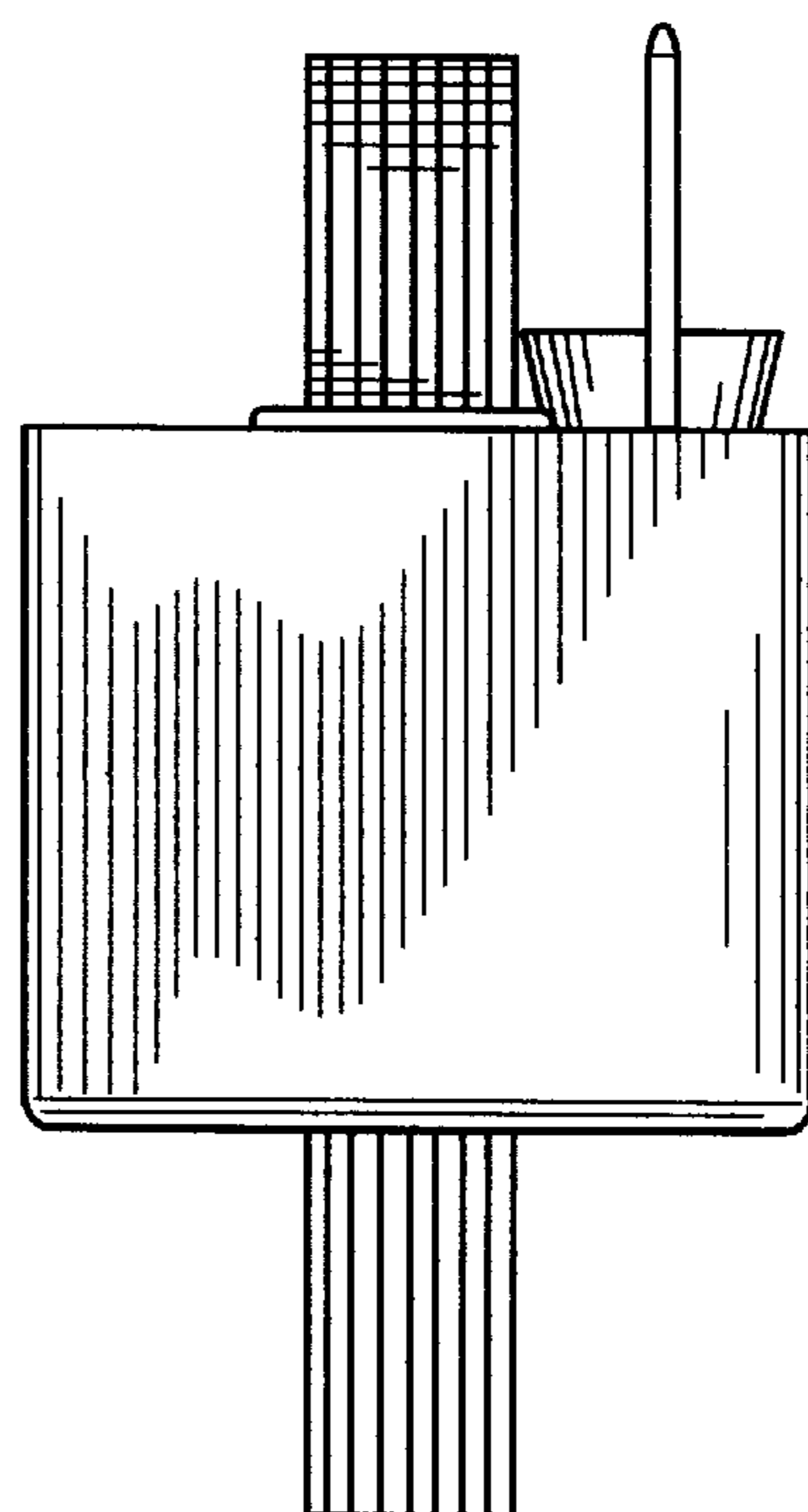

FIG. 8

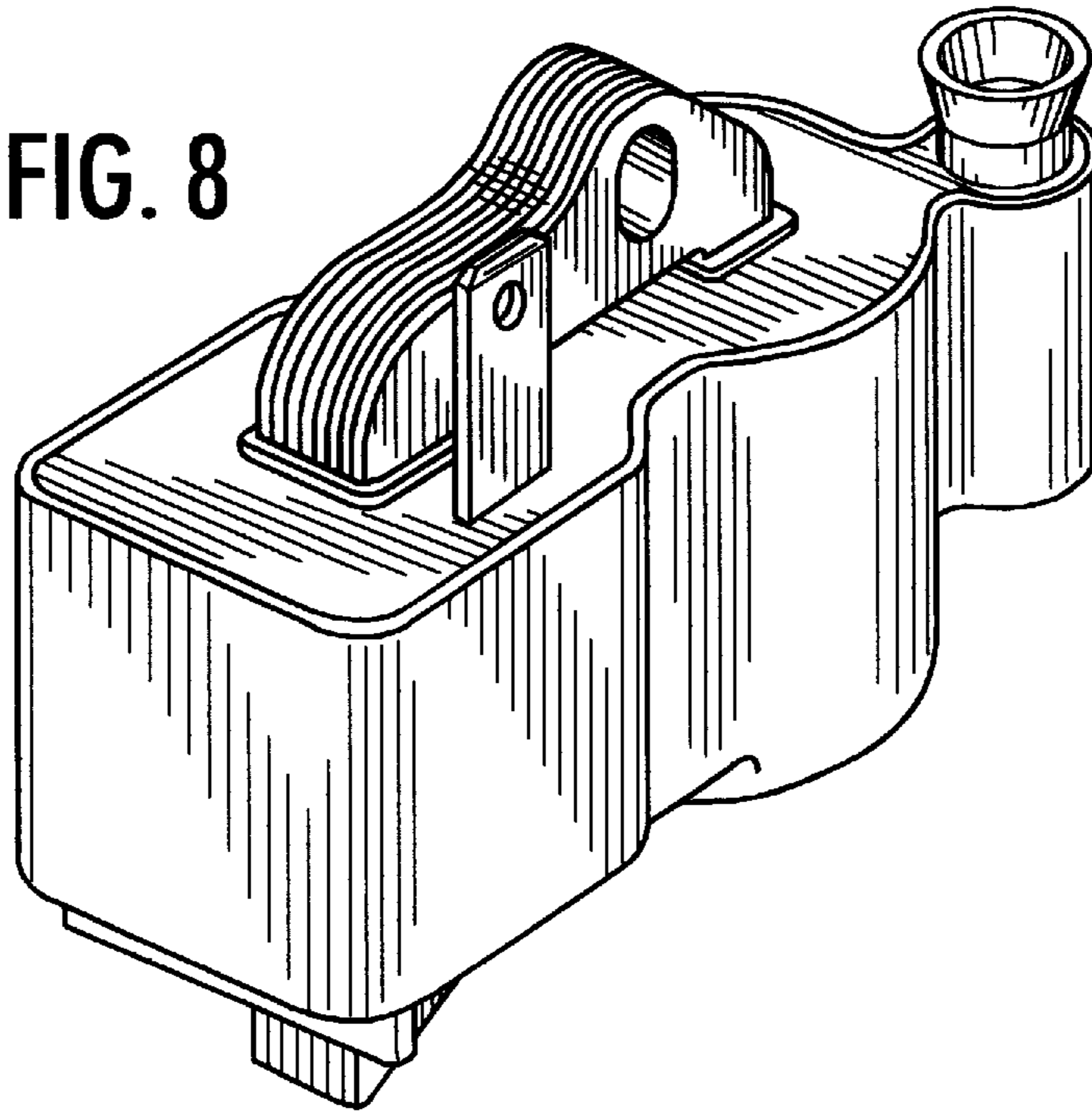

FIG. 9

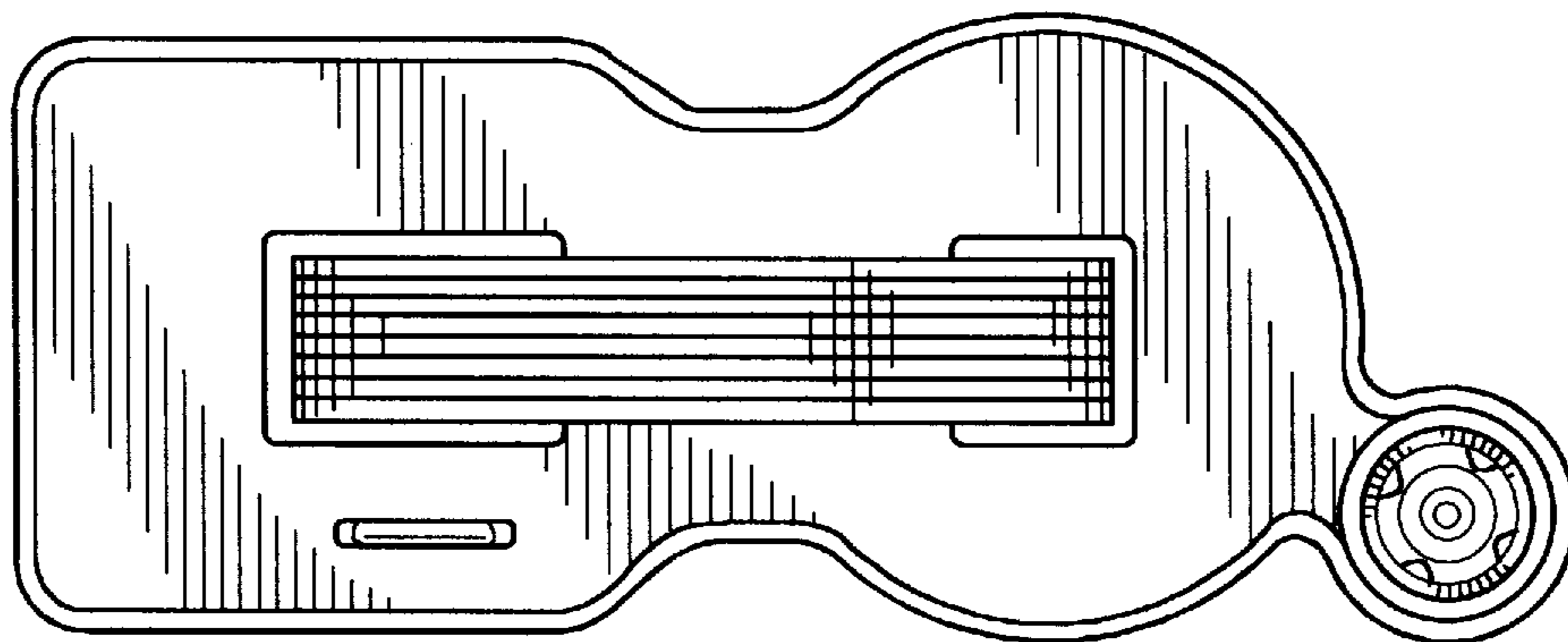

FIG. 10

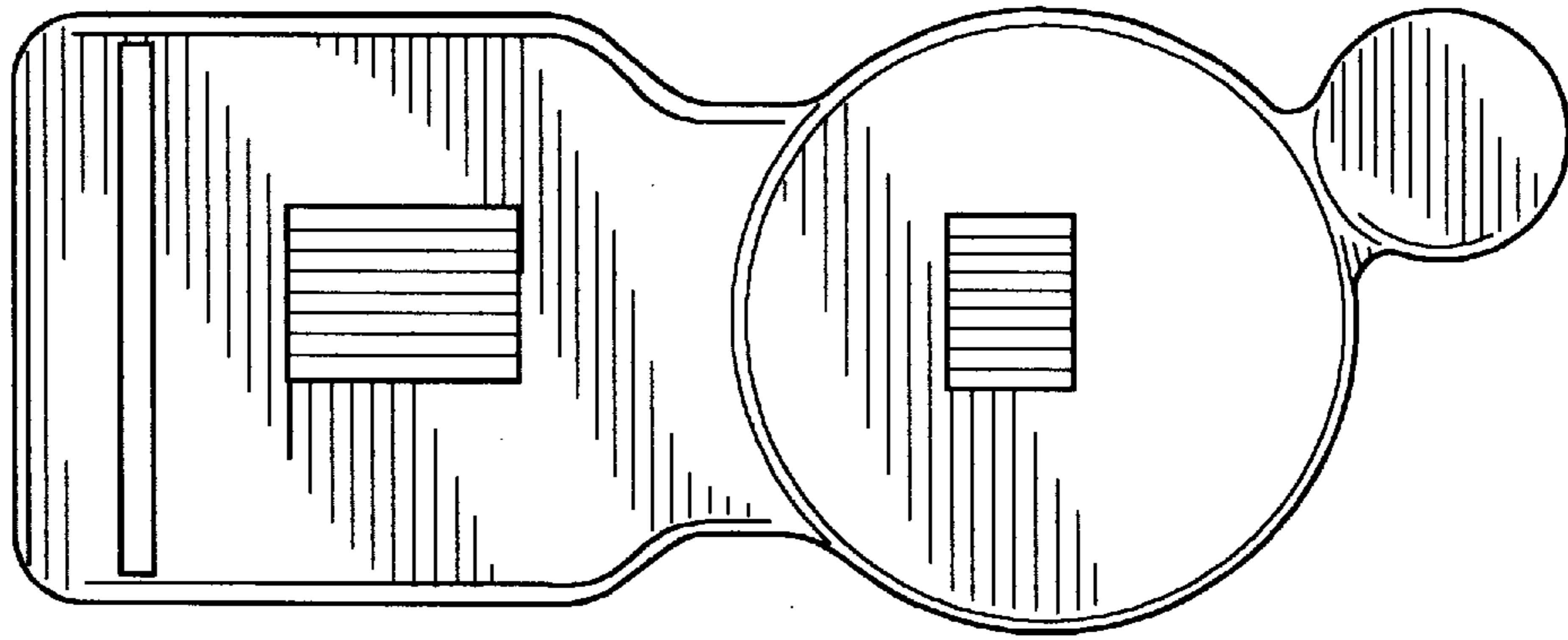

FIG. 11

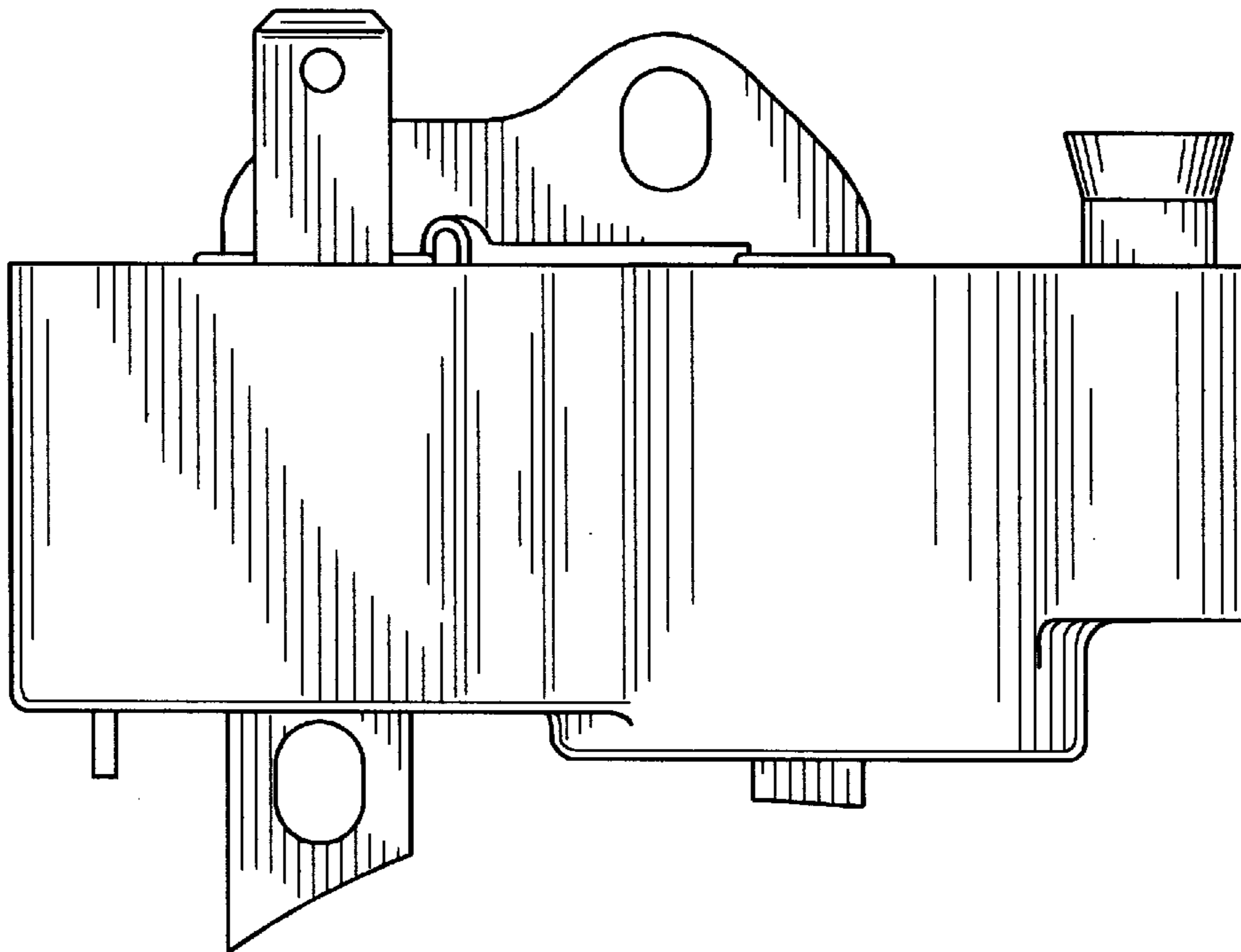

FIG. 12

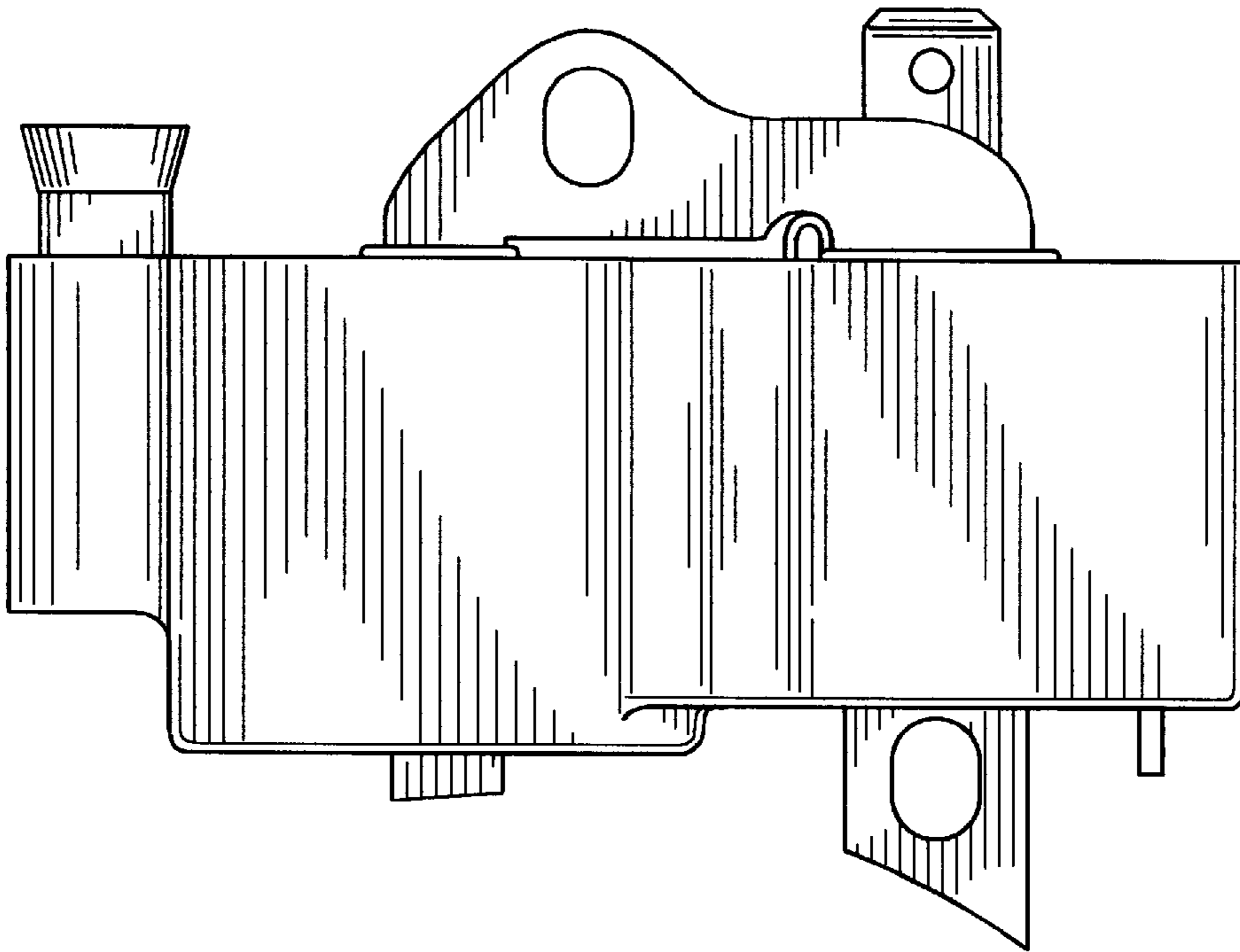

FIG. 13

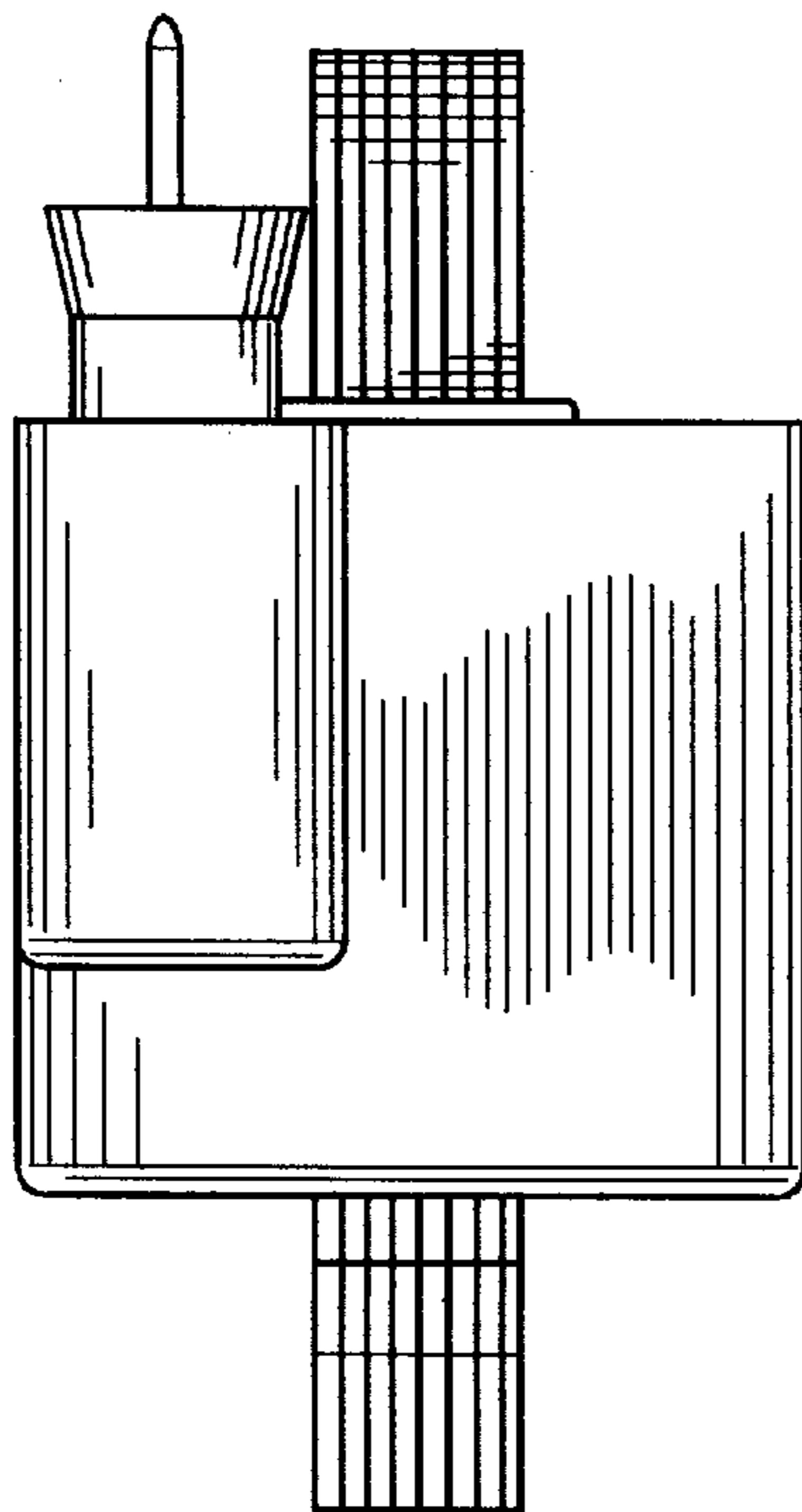

FIG. 14

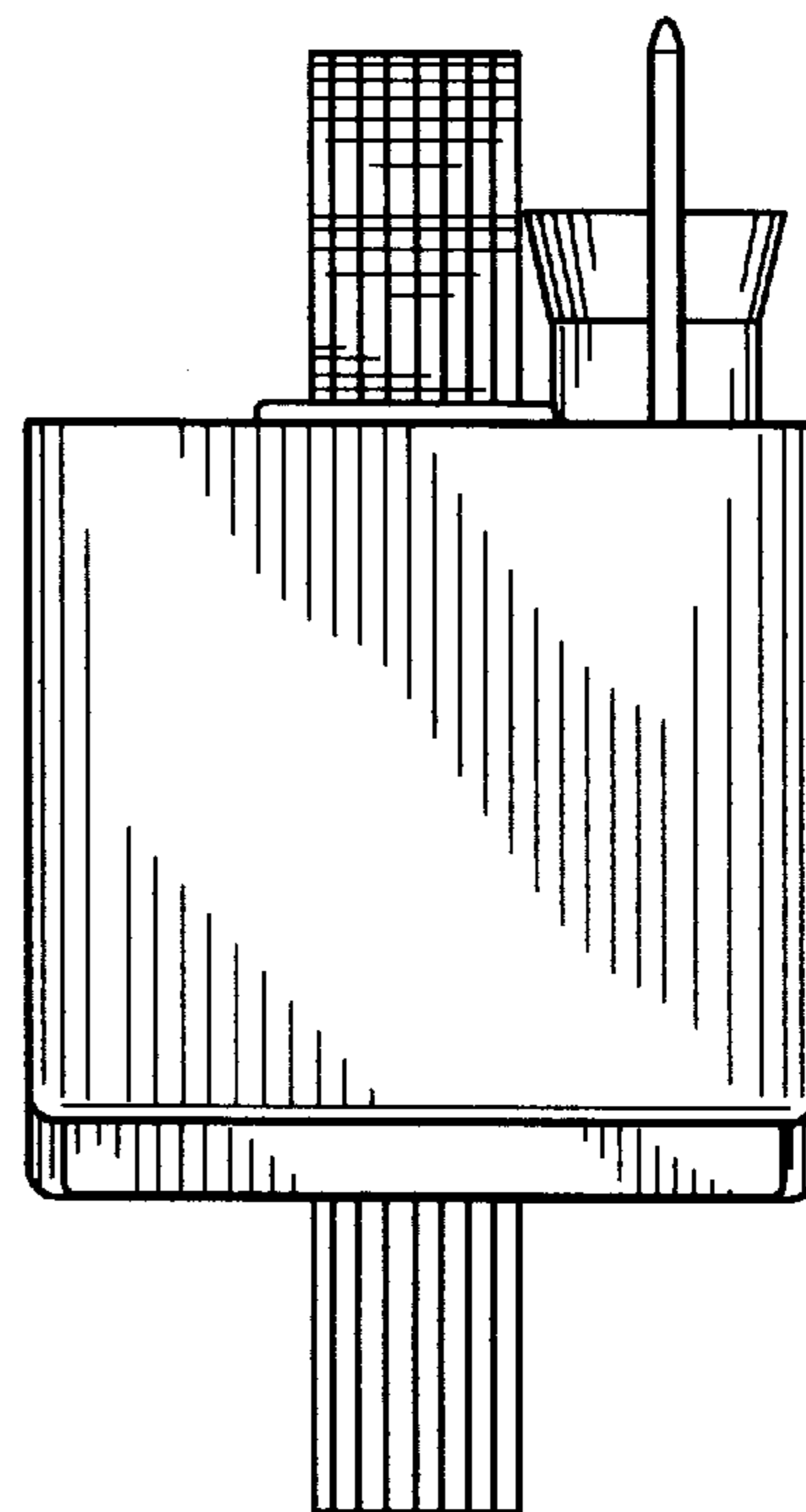

FIG. 15

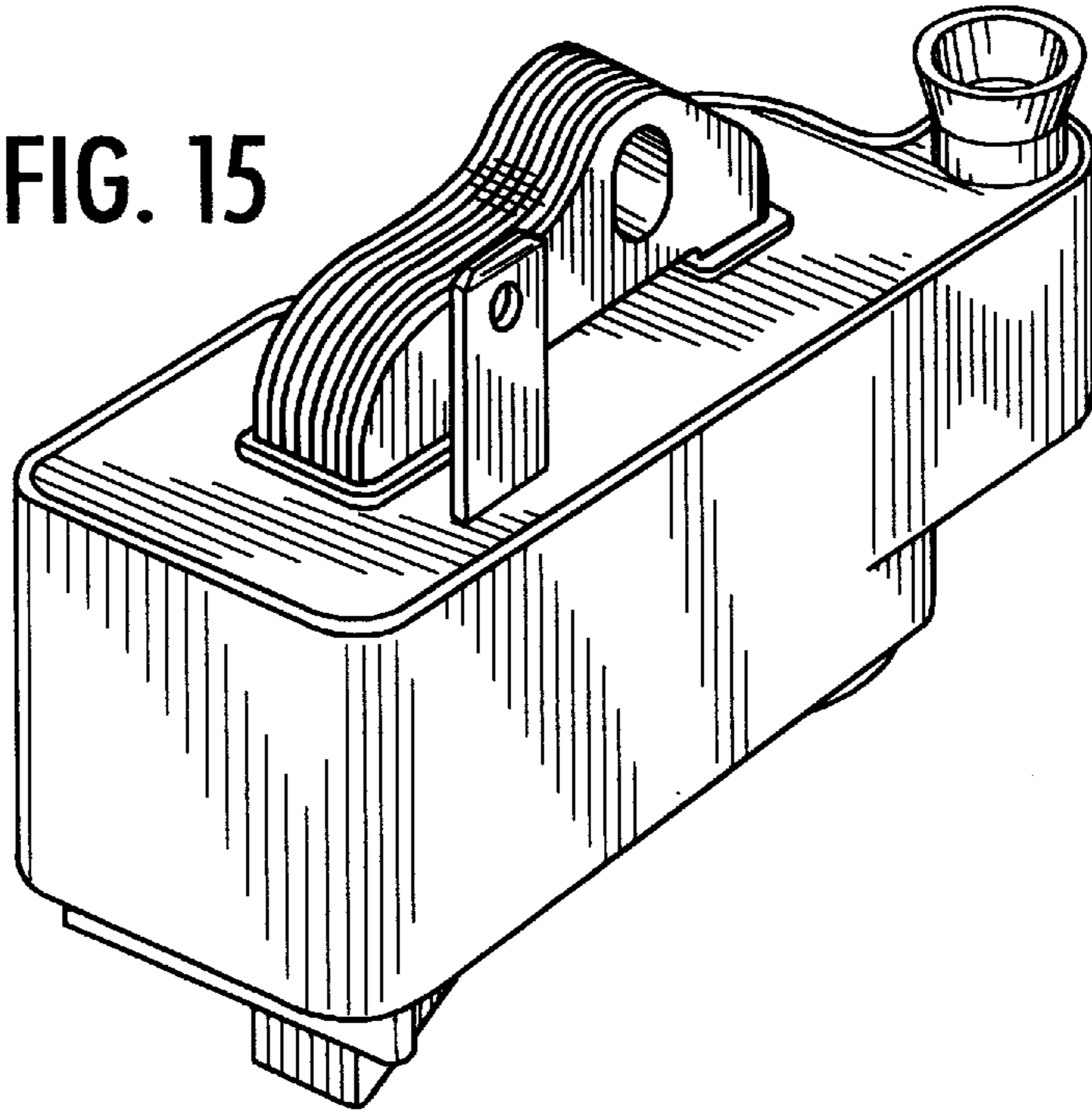

FIG. 16

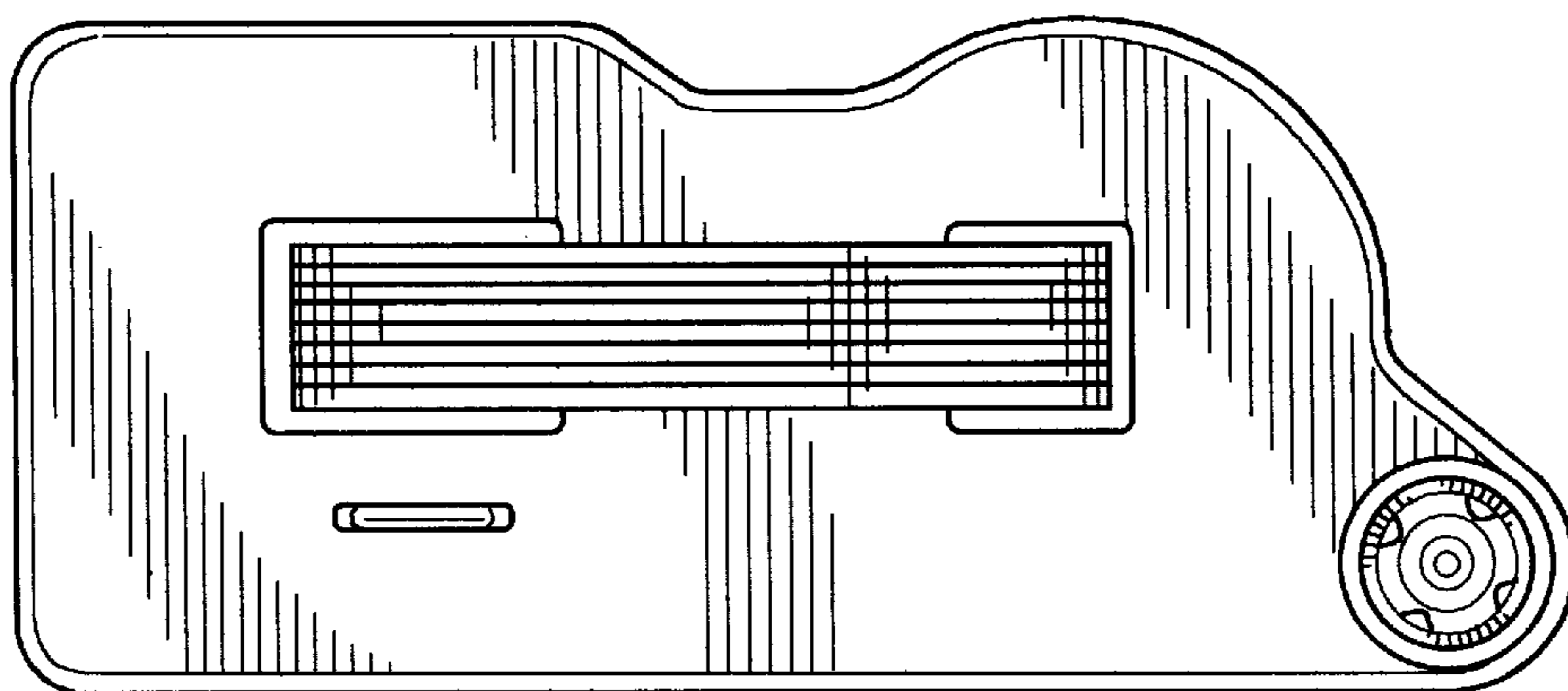

FIG. 17

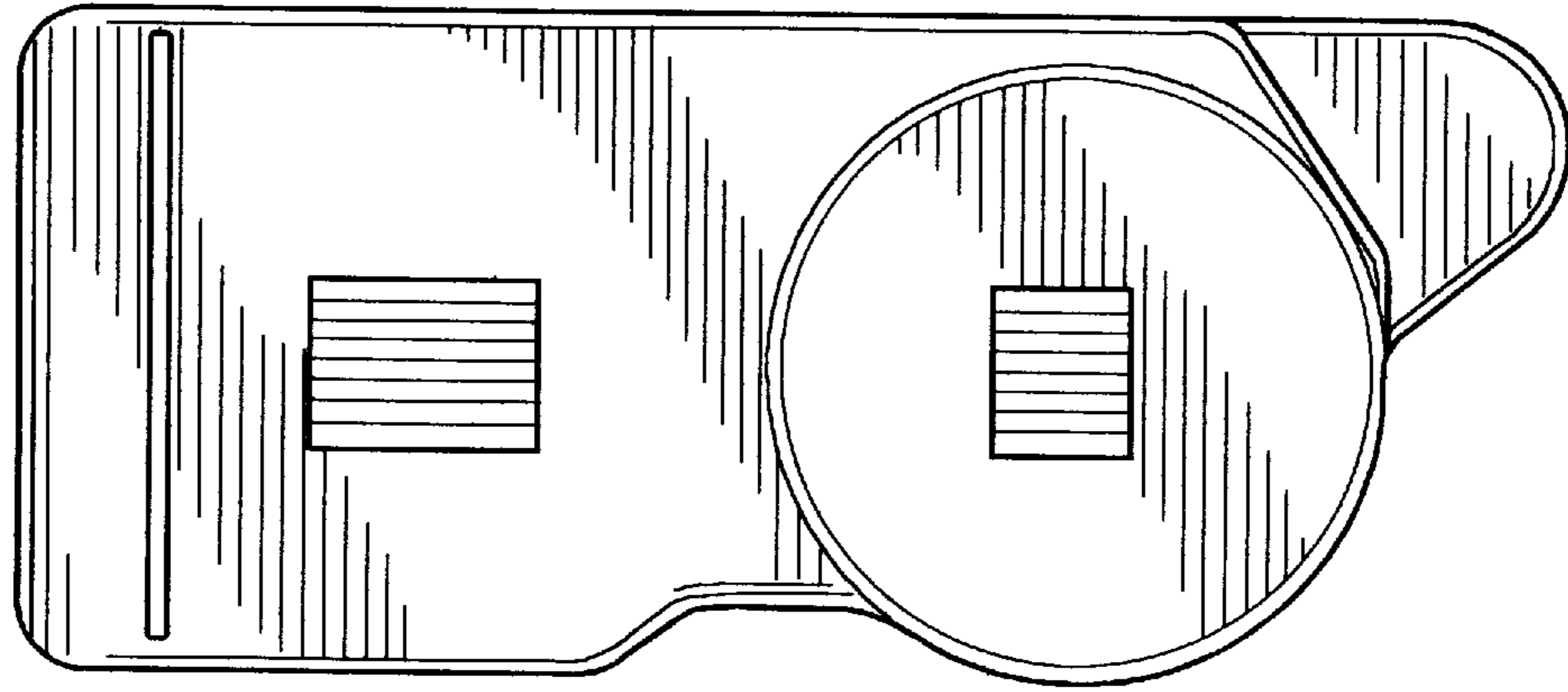

FIG. 18

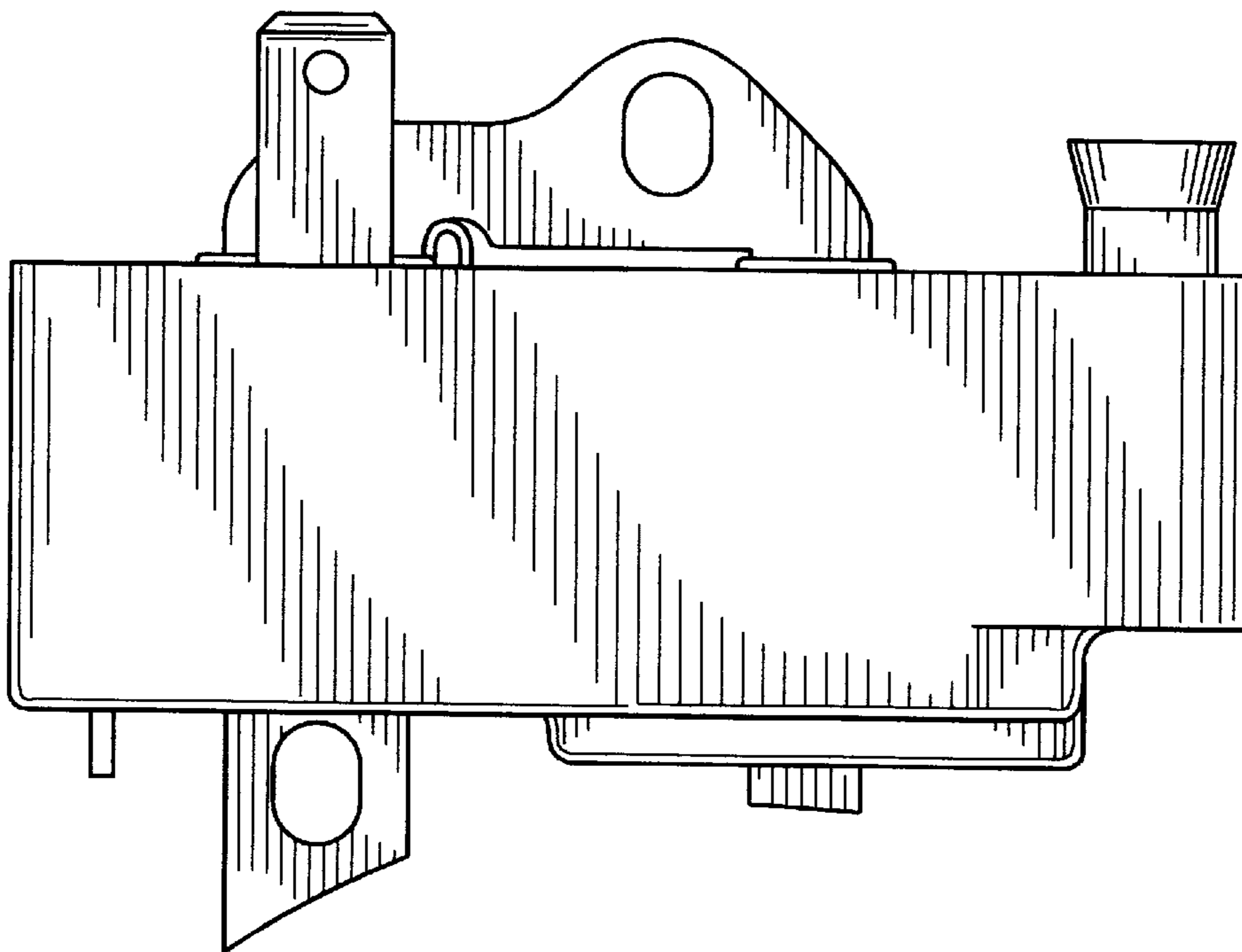

FIG. 19

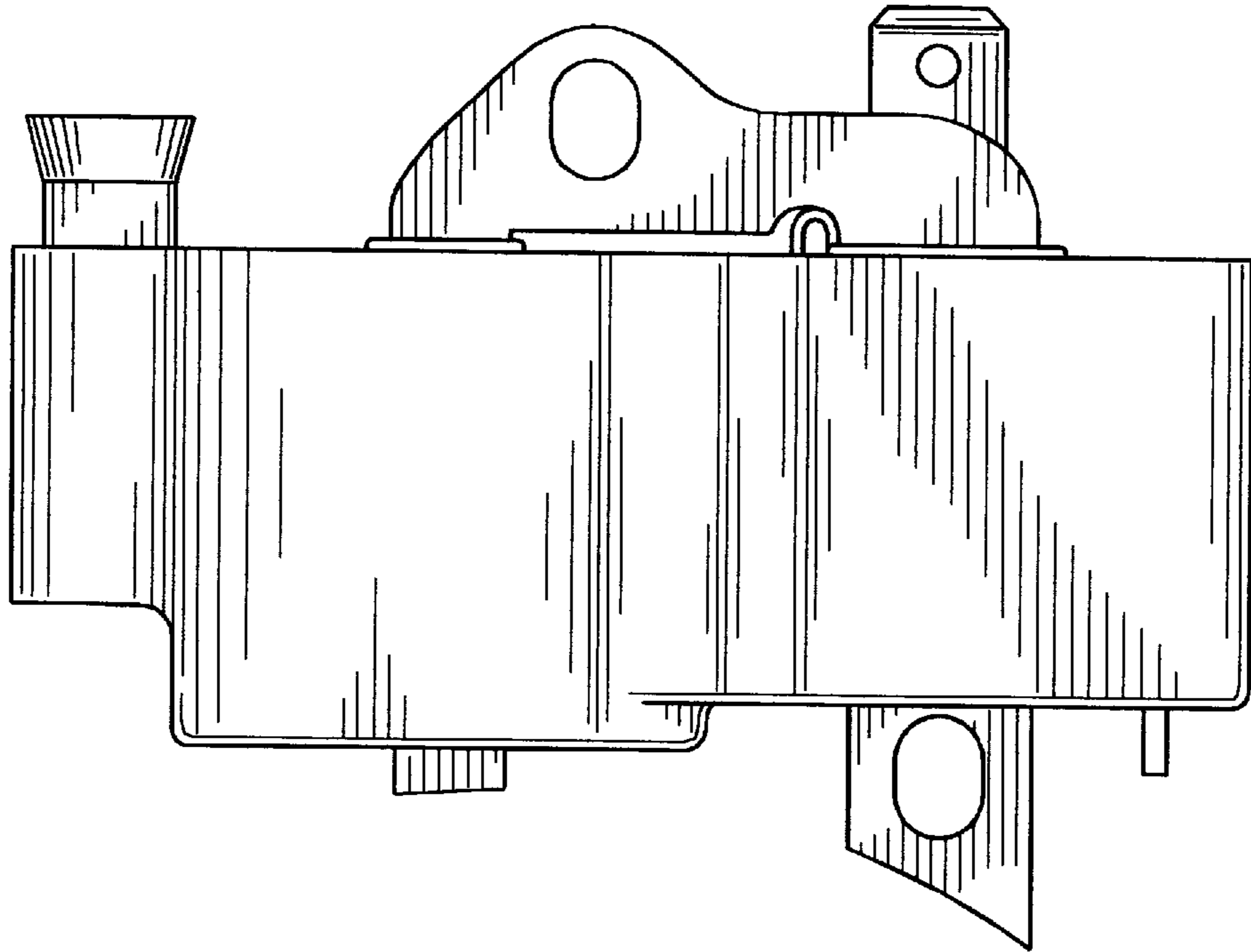

FIG. 20

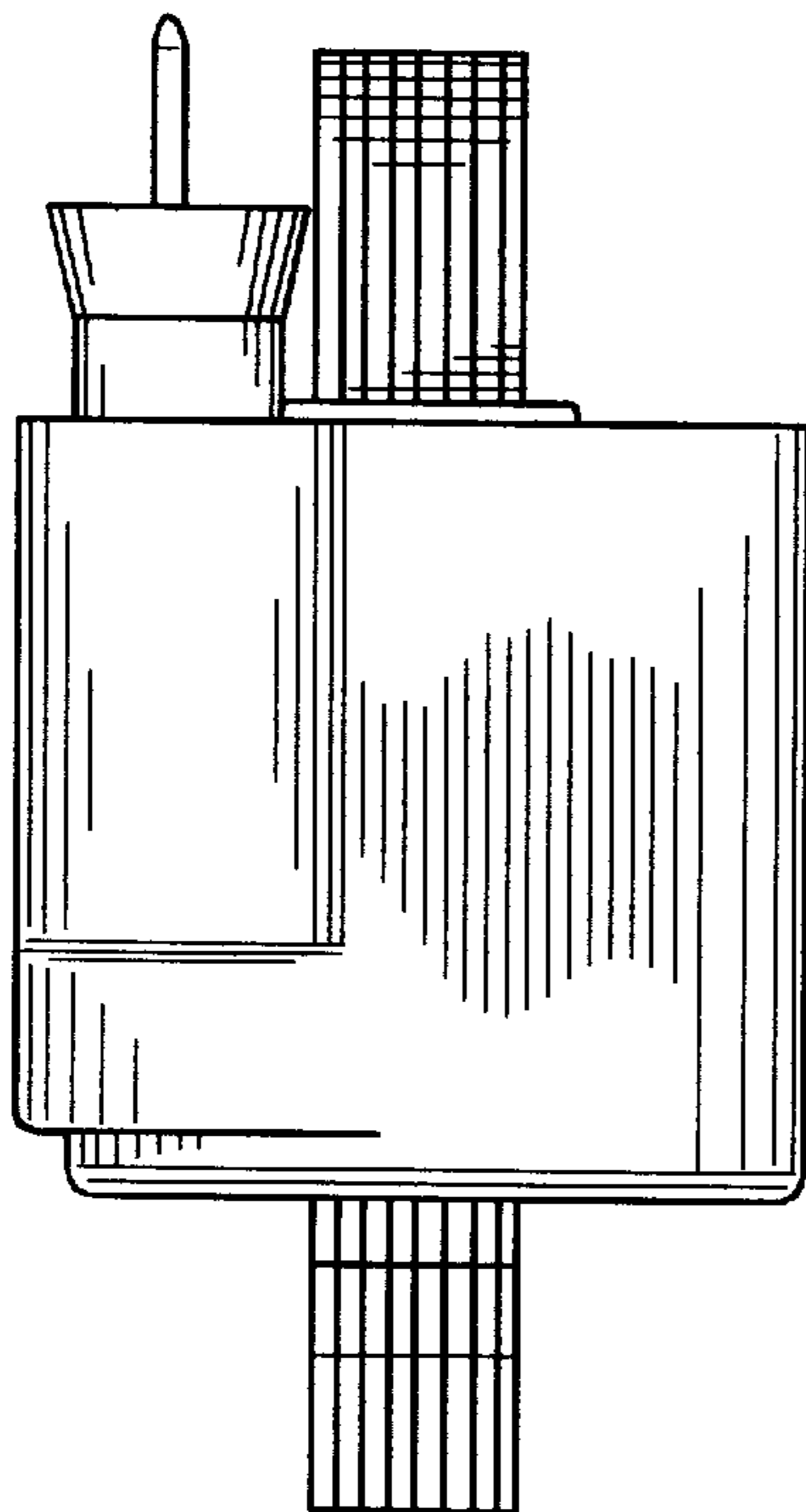
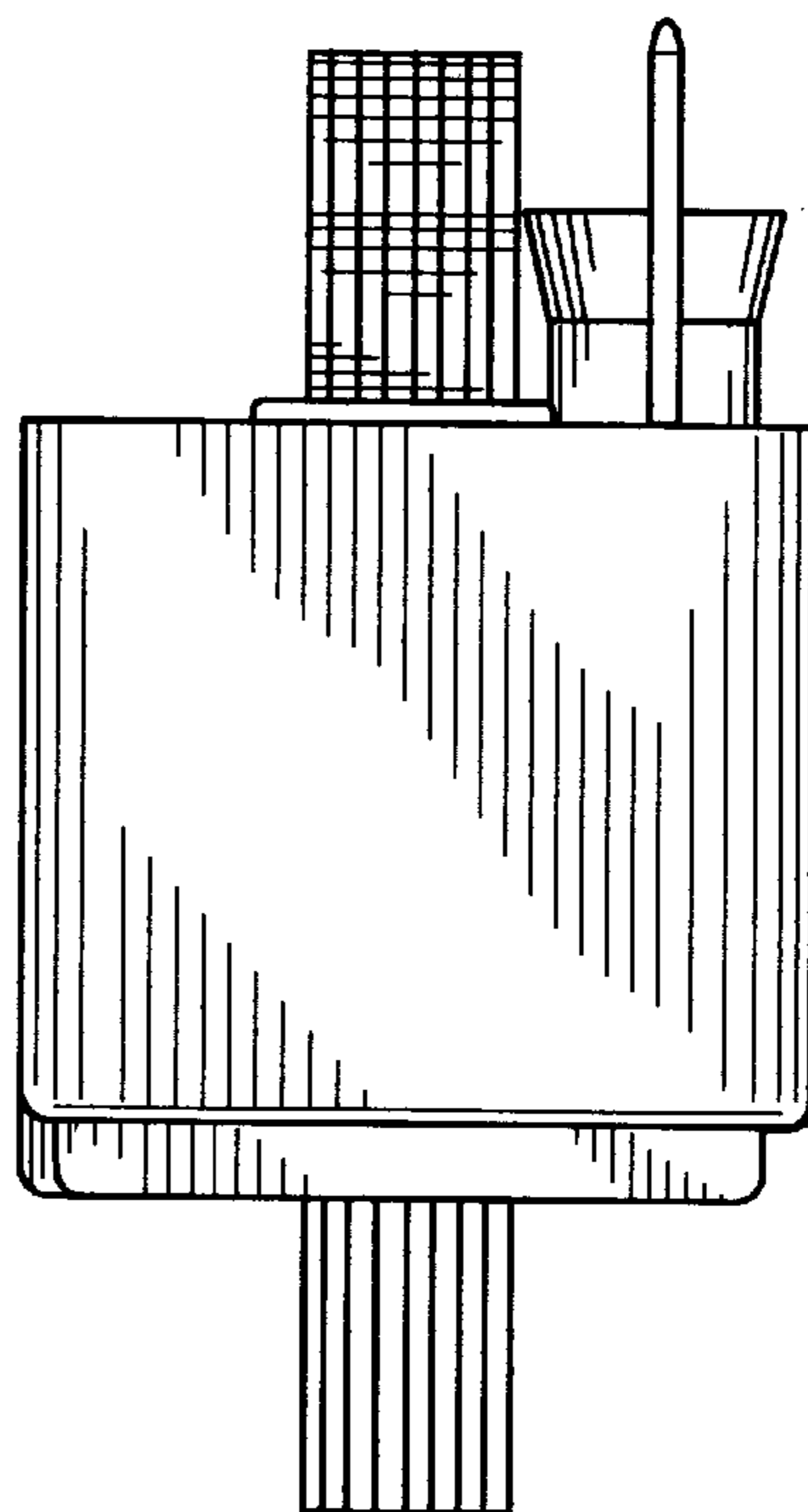

FIG. 21



UNITED STATES PATENT AND TRADEMARK OFFICE
CERTIFICATE OF CORRECTION

PATENT NO. : Des. 406,149
DATED : February 23, 1999
INVENTOR(S) : Brinkley et al.

It is certified that error appears in the above-identified patent and that said Letters Patent is hereby corrected as shown below: On the title page,

[56] "References Cited," please list the following:

U.S. PATENT DOCUMENTS

4,036,201	7/1977	Burson
D 274,620	7/1984	Murakami et al.
4,568,903	2/1986	Buckley
4,587,942	5/1986	Burson
4,746,890	5/1988	Buckley et al.
5,125,386	6/1992	De Filippis et al.
5,191,872	3/1993	Takaishi
5,335,642	8/1994	Hancock et al.
5,485,825	1/1996	Shimizu et al.

OTHER PRIOR ART

Two prior art ignition modules as identified in applicants' Supplemental Information Disclosure Statement filed July 20, 1998.

[22], "Related U.S. Application Data," please add the following:

This application is a continuation of Ser. No. 29/066,611, Feb. 13, 1997, abandoned, which is a continuation-in-part of Ser. No. 29/056,272, June 18, 1996, abandoned.

Signed and Sealed this

Sixth Day of July, 1999

Attest:



Q. TODD DICKINSON

Attesting Officer

Acting Commissioner of Patents and Trademarks