



US00D406085S

United States Patent [19] Graas

[11] **Patent Number: Des. 406,085**

[45] **Date of Patent: **Feb. 23, 1999**

[54] **TIRE TREAD**

[75] Inventor: **Maurice Graas**, Reichlange,
Luxembourg

[73] Assignee: **The Goodyear Tire & Rubber
Company**, Akron, Ohio

[**] Term: **14 Years**

[21] Appl. No.: **85,086**

[22] Filed: **Mar. 16, 1998**

[51] **LOC (6) Cl.** **12-15**

[52] **U.S. Cl.** **D12/146**

[58] **Field of Search** D12/136-138,
D12/140, 142-151; 152/209 R, 209 A,
209 D

[56] **References Cited**

U.S. PATENT DOCUMENTS

D. 261,494	10/1981	Suzuki et al.	D12/146
D. 274,805	7/1984	Dalmas	D12/146
D. 308,190	5/1990	Fetty et al.	D12/147
D. 311,367	10/1990	Covert et al.	D12/147
D. 322,237	12/1991	Nakatani	D12/147
D. 328,444	8/1992	Graas	D12/147
D. 335,478	5/1993	Slingluff et al.	D12/146
D. 339,557	9/1993	Lurois	D12/147

D. 345,133	3/1994	Himuro et al.	D12/147
D. 350,930	9/1994	Sugimoto	D12/147
D. 364,369	11/1995	Graas	D12/146
D. 395,415	6/1998	Graas	D12/147

OTHER PUBLICATIONS

Dunlop Graspic S100Z Tire, Feb. 1996 Tread Design Guide,
p. 24.

Primary Examiner—Robert M. Spear
Attorney, Agent, or Firm—T P Lewandowski

[57] **CLAIM**

The ornamental design for a tire tread, as shown and
described.

DESCRIPTION

FIG. 1 is a perspective view of a tire tread showing our new
design, it being understood that the pattern repeats uni-
formly throughout the circumference of the tread;
FIG. 2 is a front elevational view thereof;
FIG. 3 is a side elevational view thereof, the opposite side
elevational view being identical thereto; and,
FIG. 4 is an enlarged fragmentary front perspective view
thereof.

In the drawings, the broken lines defining the inner bead of
the sidewall and the peripheral boundary between the tire
tread and the sidewall are for illustrative purposes only and
form no part of the claimed design.

1 Claim, 4 Drawing Sheets

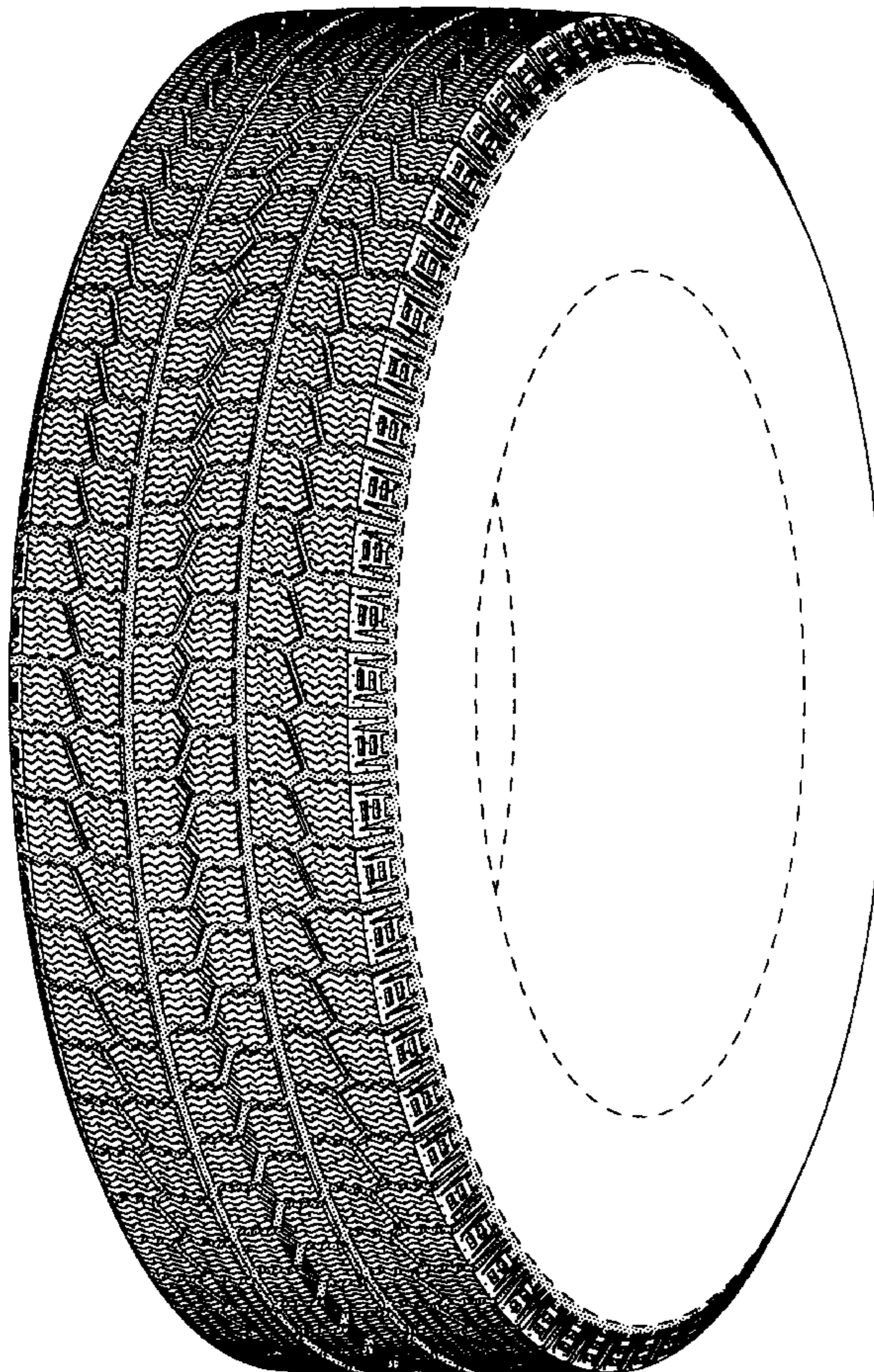

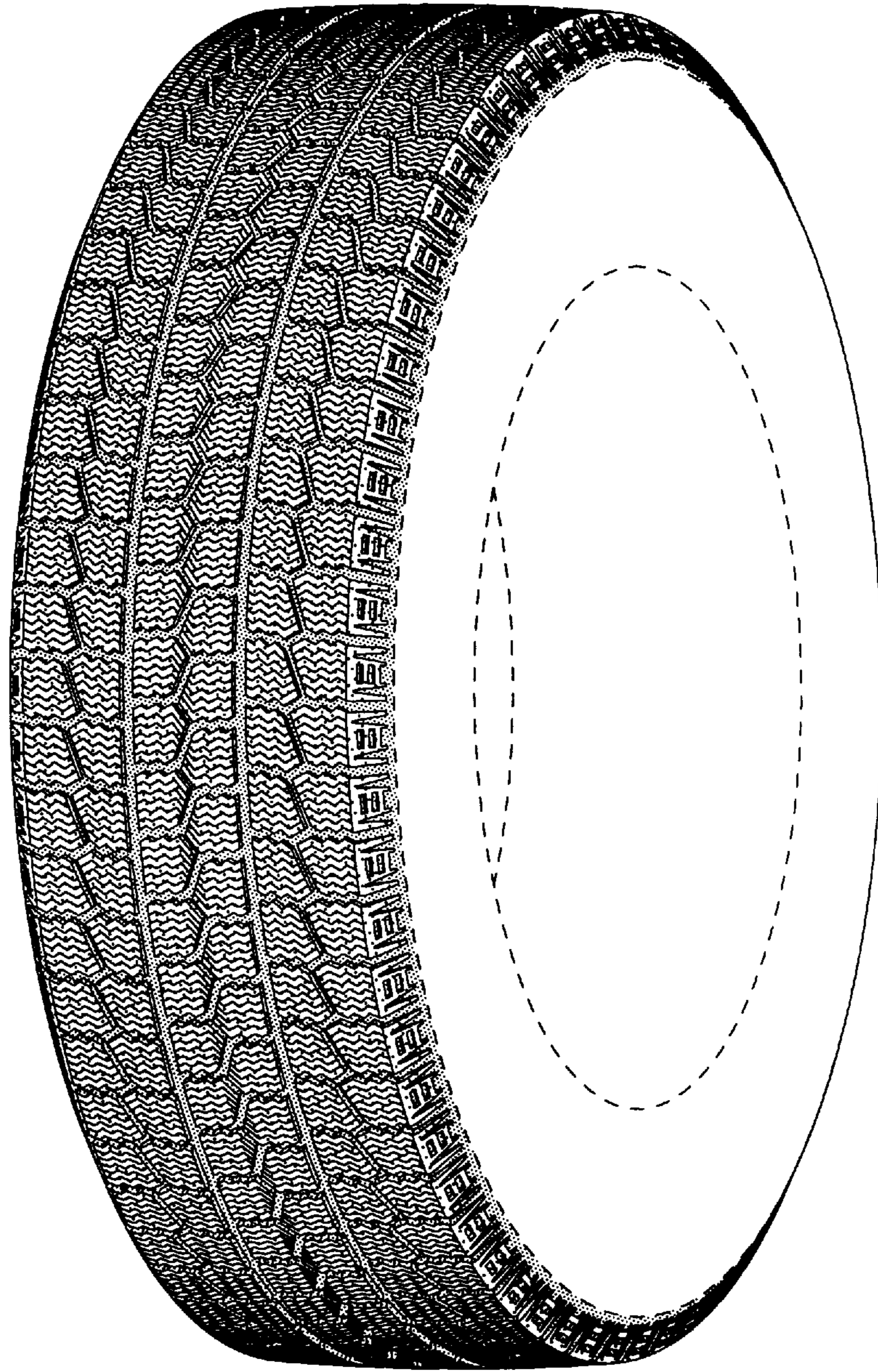

FIG-1

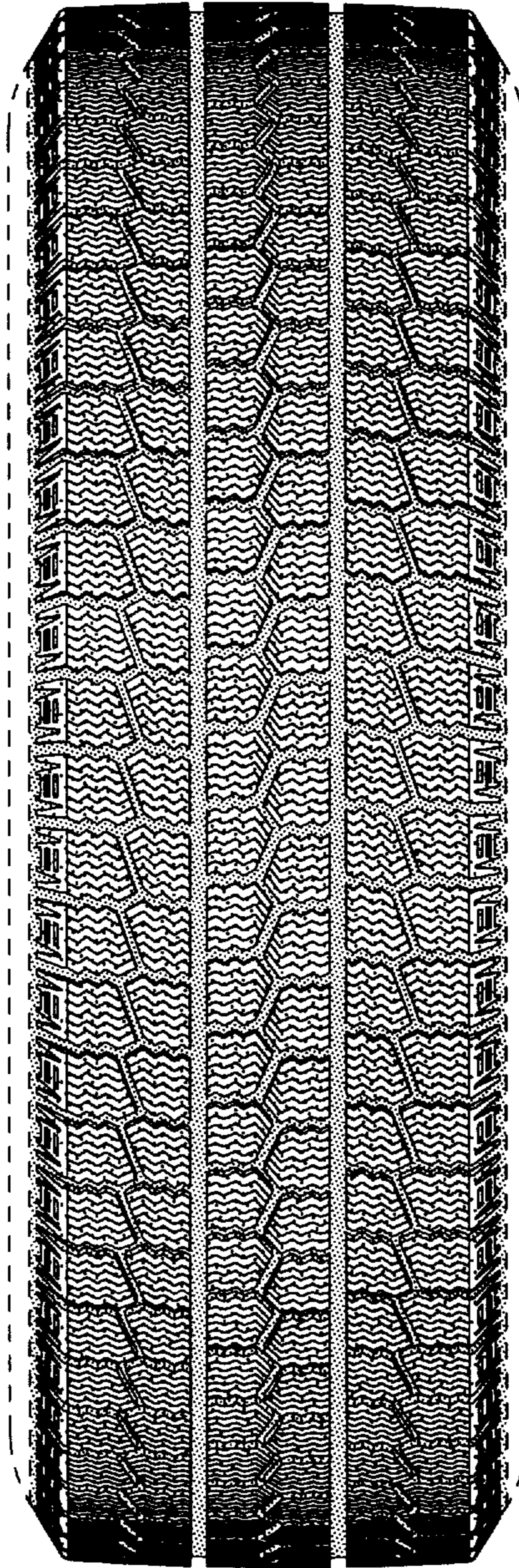

FIG-2

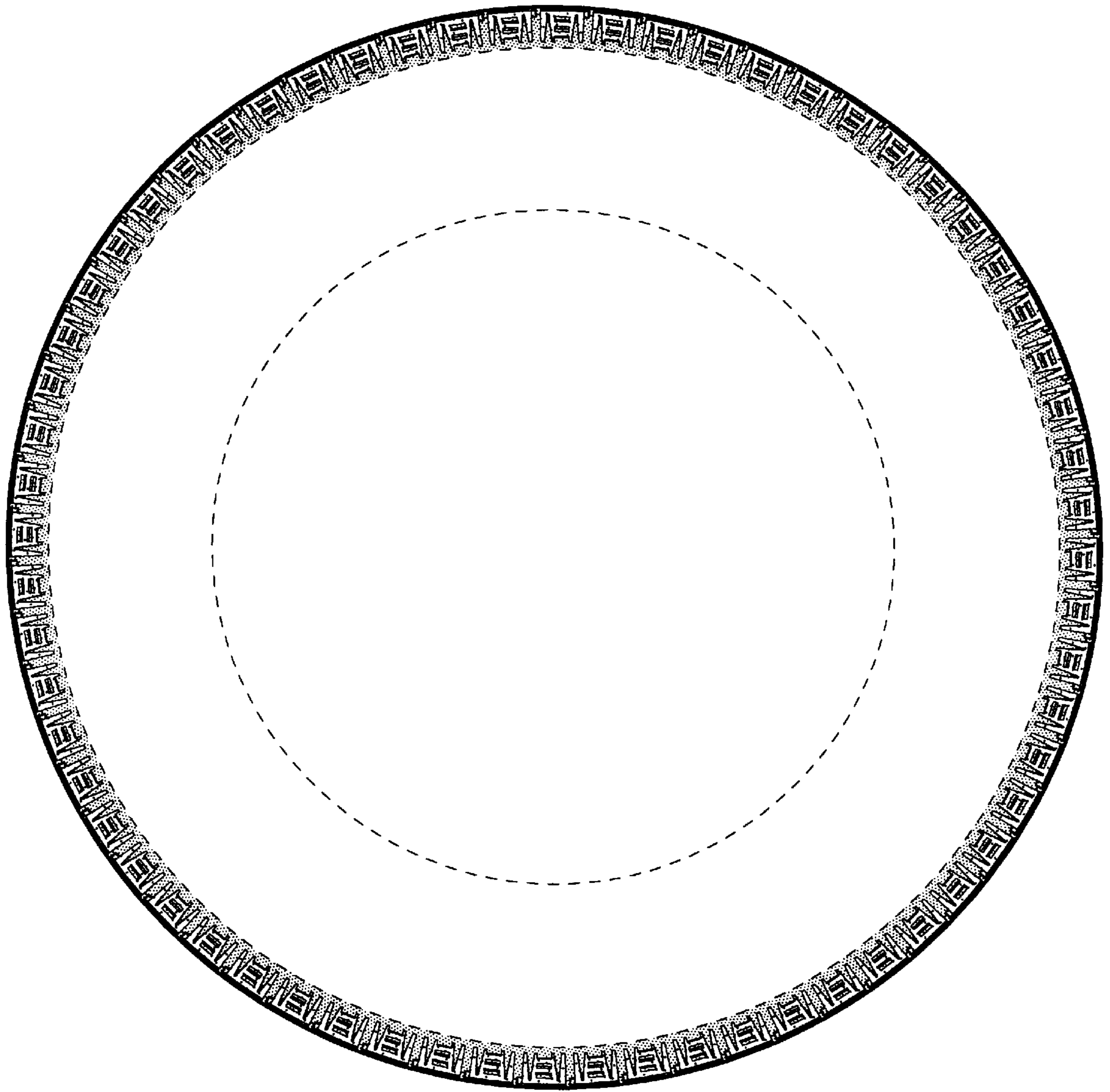

FIG-3

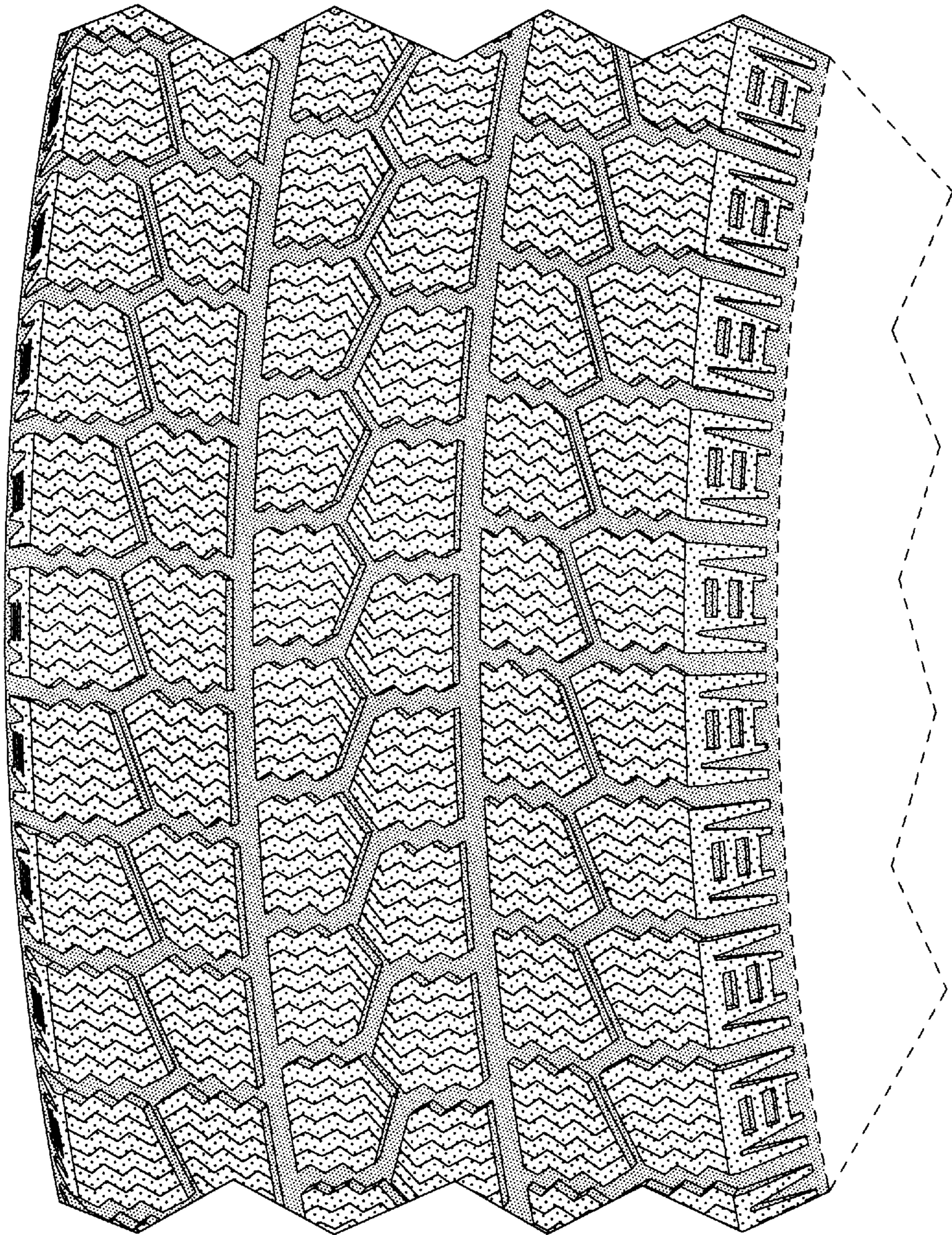

FIG-4