



US00D406006S

**United States Patent** [19]  
**Hatsumoto et al.**

[11] **Patent Number: Des. 406,006**  
[45] **Date of Patent: \*\*Feb. 23, 1999**

[54] **LID FOR A CONTAINER**

[75] Inventors: **Kunio Hatsumoto; Yasuhiro Kowa; Takeshi Kuwana**, all of Tokyo, Japan

[73] Assignee: **Nippon Sanso Corporation**, Tokyo, Japan

[\*\*] Term: **14 Years**

[21] Appl. No.: **78,178**

[22] Filed: **Oct. 20, 1997**

[30] **Foreign Application Priority Data**

Apr. 21, 1997 [JP] Japan ..... 9-52073

[51] **LOC (6) Cl.** ..... **07-01**

[52] **U.S. Cl.** ..... **D7/396.2; D7/392.1**

[58] **Field of Search** ..... D7/622, 507, 509, D7/510, 511, 513, 515, 533, 536, 300.1, 619, 532, 392.1, 391, 396.2, 393; 220/703, 705, 717, 709, 713, 737, 739, 625; D9/434

[56] **References Cited**

**U.S. PATENT DOCUMENTS**

- D. 177,575 5/1956 Louik ..... D7/533
- D. 214,458 6/1969 Riley ..... D7/533
- D. 216,219 12/1969 Jacobsen ..... D7/393
- D. 363,665 10/1995 Goto et al. .... D7/396.2 X
- D. 364,071 11/1995 Lynd ..... D7/510
- D. 370,384 6/1996 Shamis ..... D7/393
- 2,428,942 10/1947 Poglein ..... D7/393
- 4,099,642 7/1978 Nergard .
- 4,303,173 12/1981 Nergard .

**FOREIGN PATENT DOCUMENTS**

943714 9/1993 Japan .

*Primary Examiner*—M. N. Pandozzi  
*Attorney, Agent, or Firm*—McDermott, Will & Emery

[57] **CLAIM**

We claim the ornamental design for the lid for a container, as shown and described.

**DESCRIPTION**

FIG. 1 is a perspective view of a lid for a container showing our new design;  
 FIG. 2 is a front elevational view thereof, the opposite side being a mirror image;  
 FIG. 3 is a top plan view thereof;  
 FIG. 4 is a bottom plan view thereof;  
 FIG. 5 is a right side elevational view thereof;  
 FIG. 6 is a left side elevational view thereof;  
 FIG. 7 is a cross-sectional view thereof, taken along line 7—7 of FIG. 3;  
 FIG. 8 is a cross-sectional view thereof, taken along line 8—8 of FIG. 2;  
 FIG. 9 is a cross-sectional view thereof, taken along line 9—9 of FIG. 2;  
 FIG. 10 is a cross-sectional view thereof, taken along line 10—10 of FIG. 2;  
 FIG. 11 is a cross-sectional view thereof, taken along line 11—11 of FIG. 2; and,  
 FIG. 12 is a cross-sectional view taken along line 7—7 of FIG. 3 except with the spout in open position.

**1 Claim, 7 Drawing Sheets**

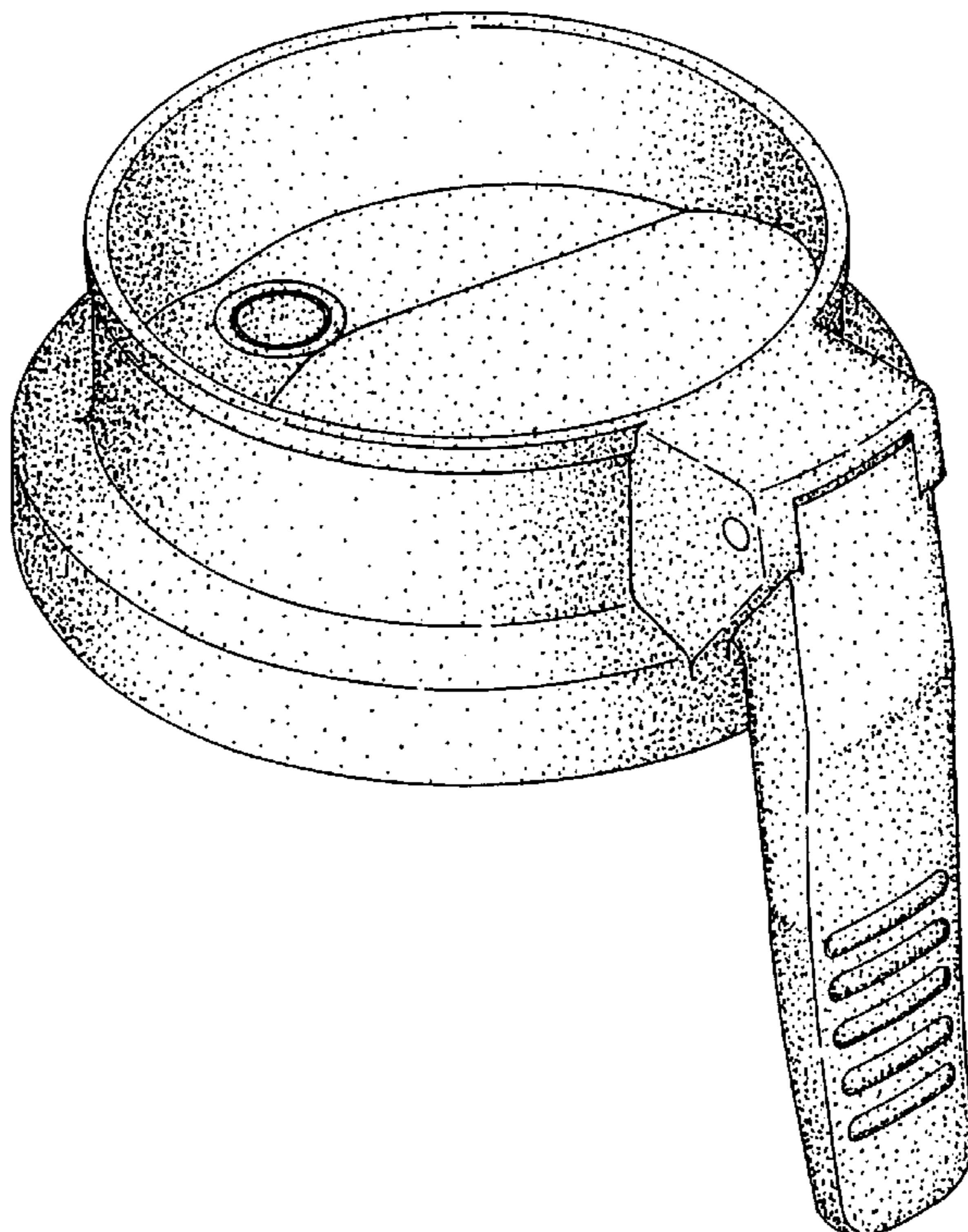

FIG. 1

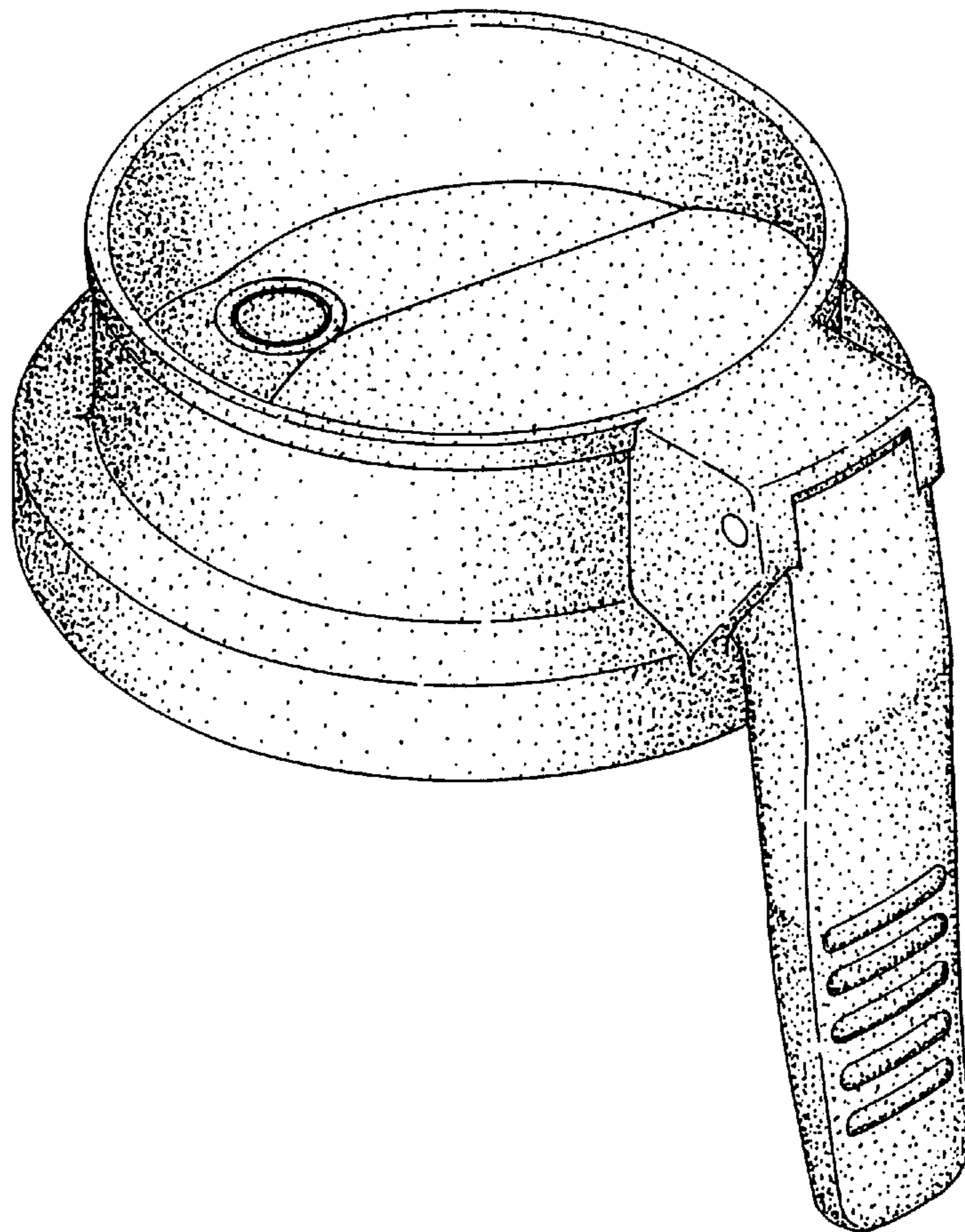

FIG. 2

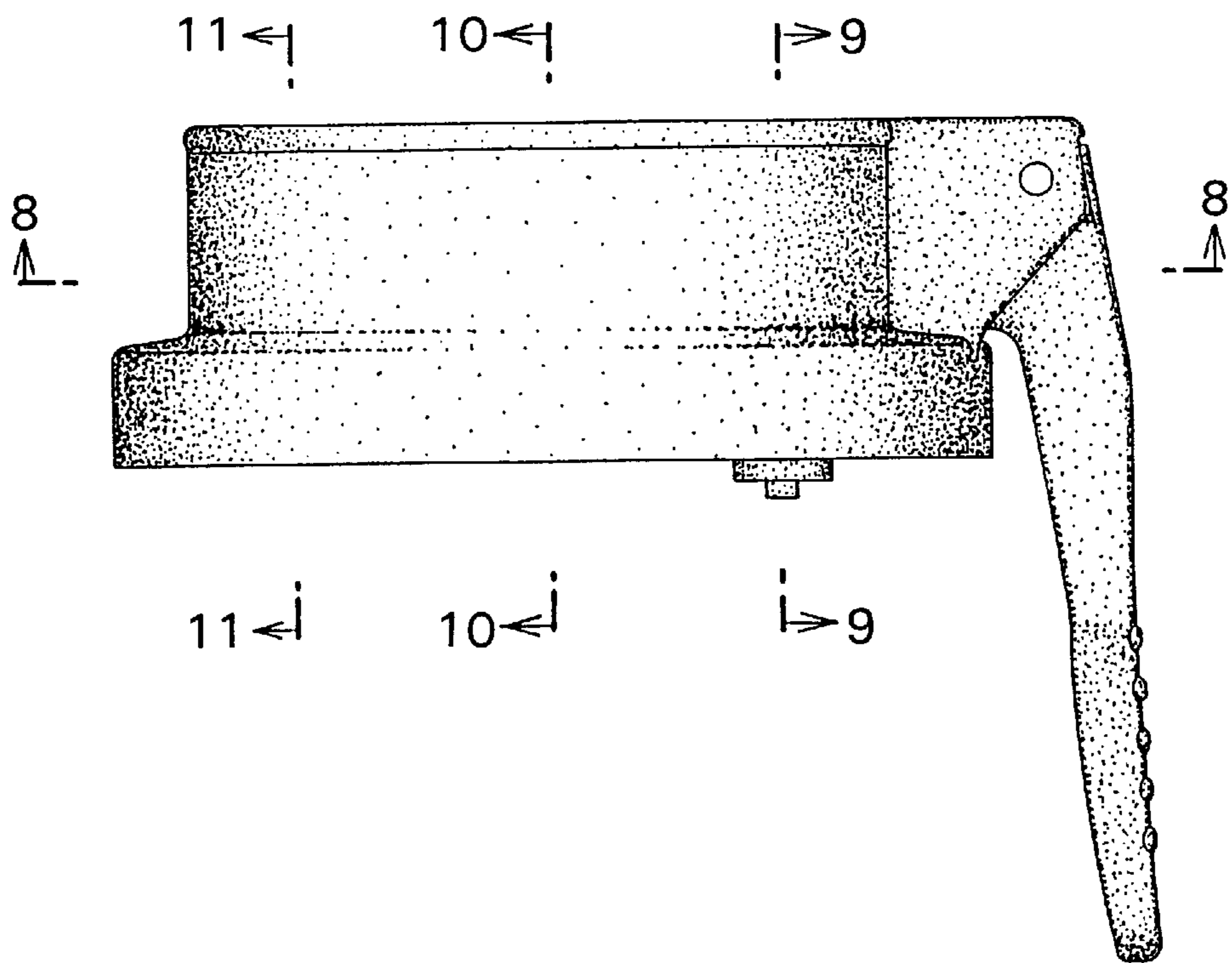



FIG. 3

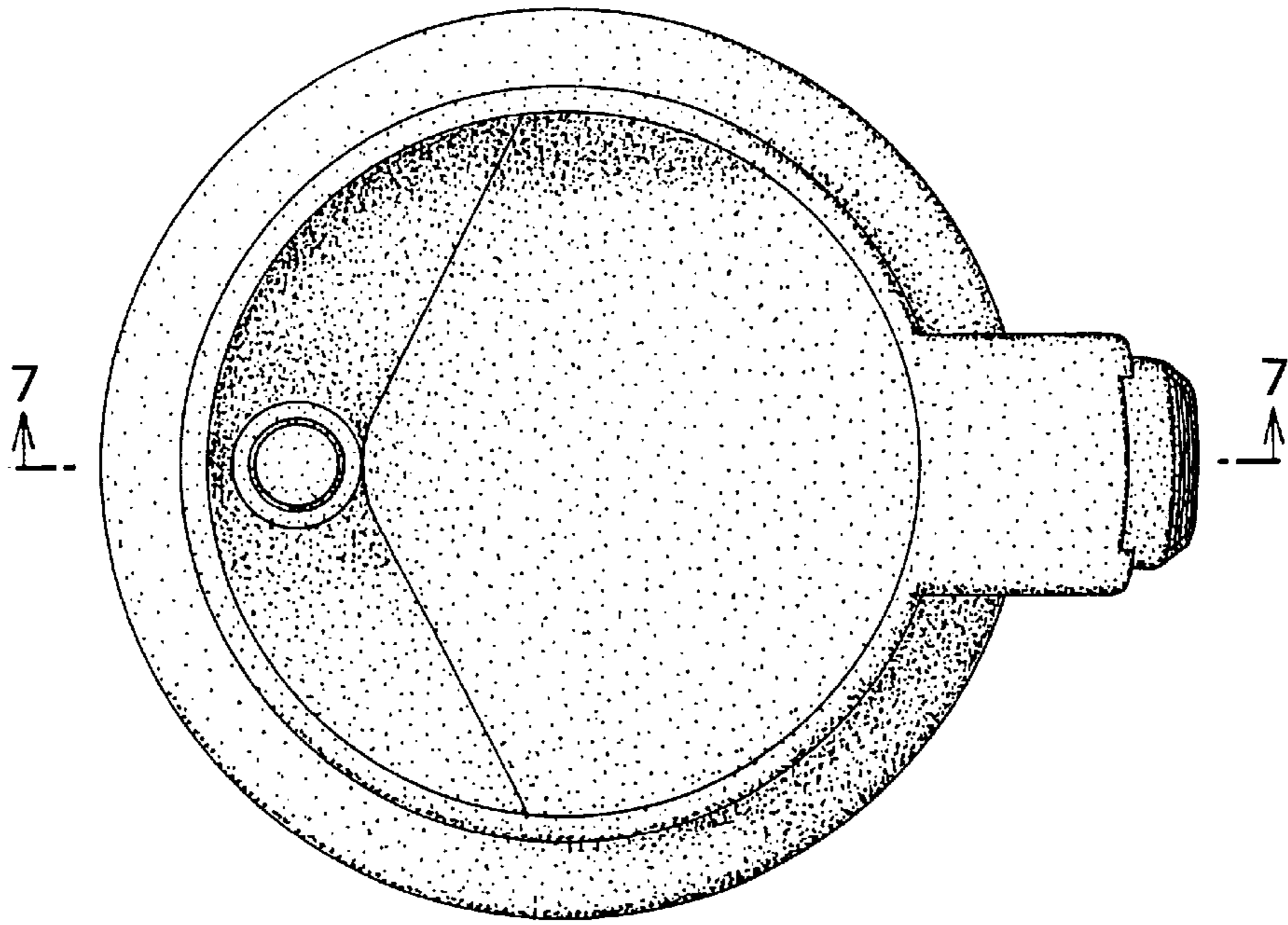

FIG. 4

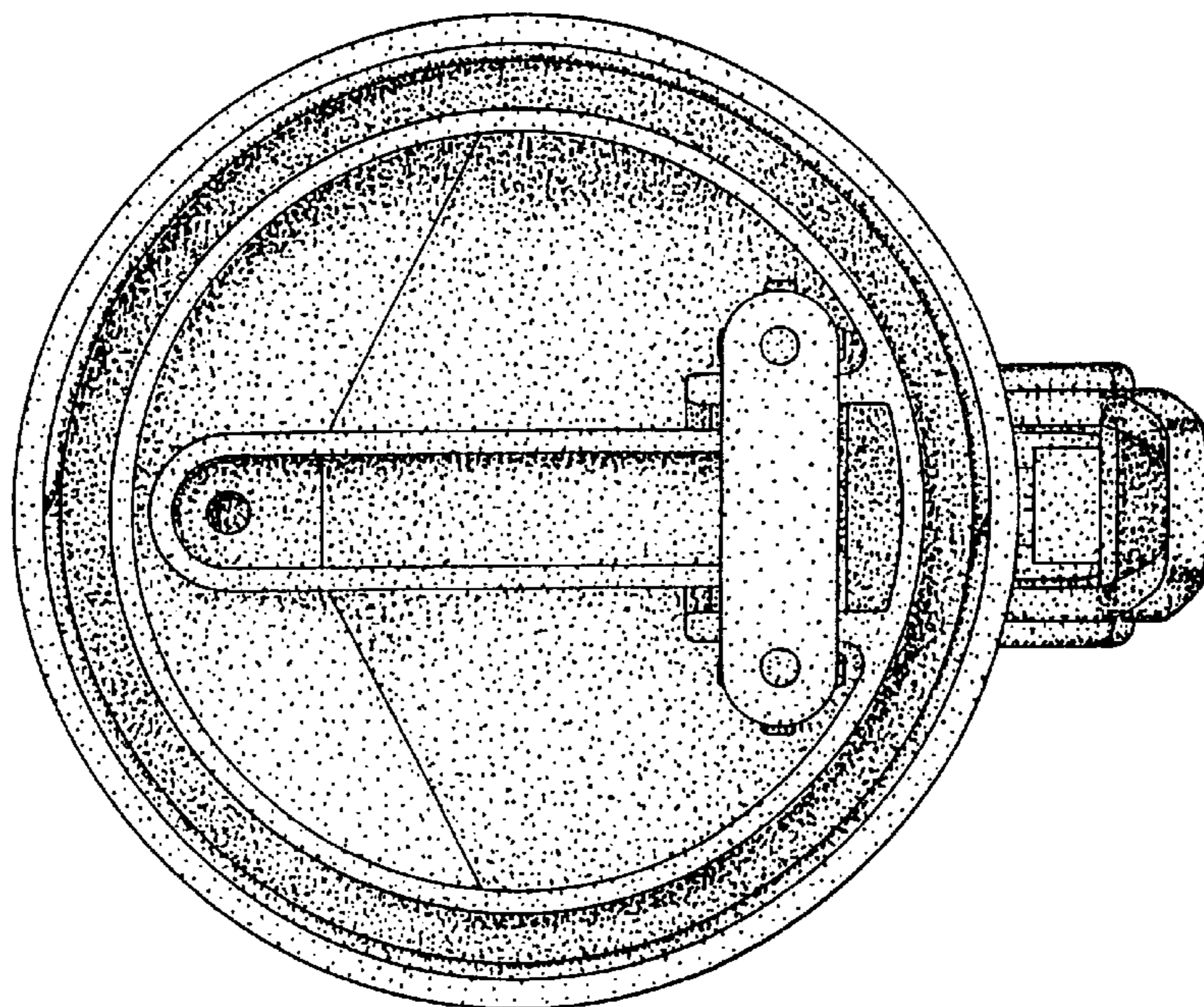

FIG.5

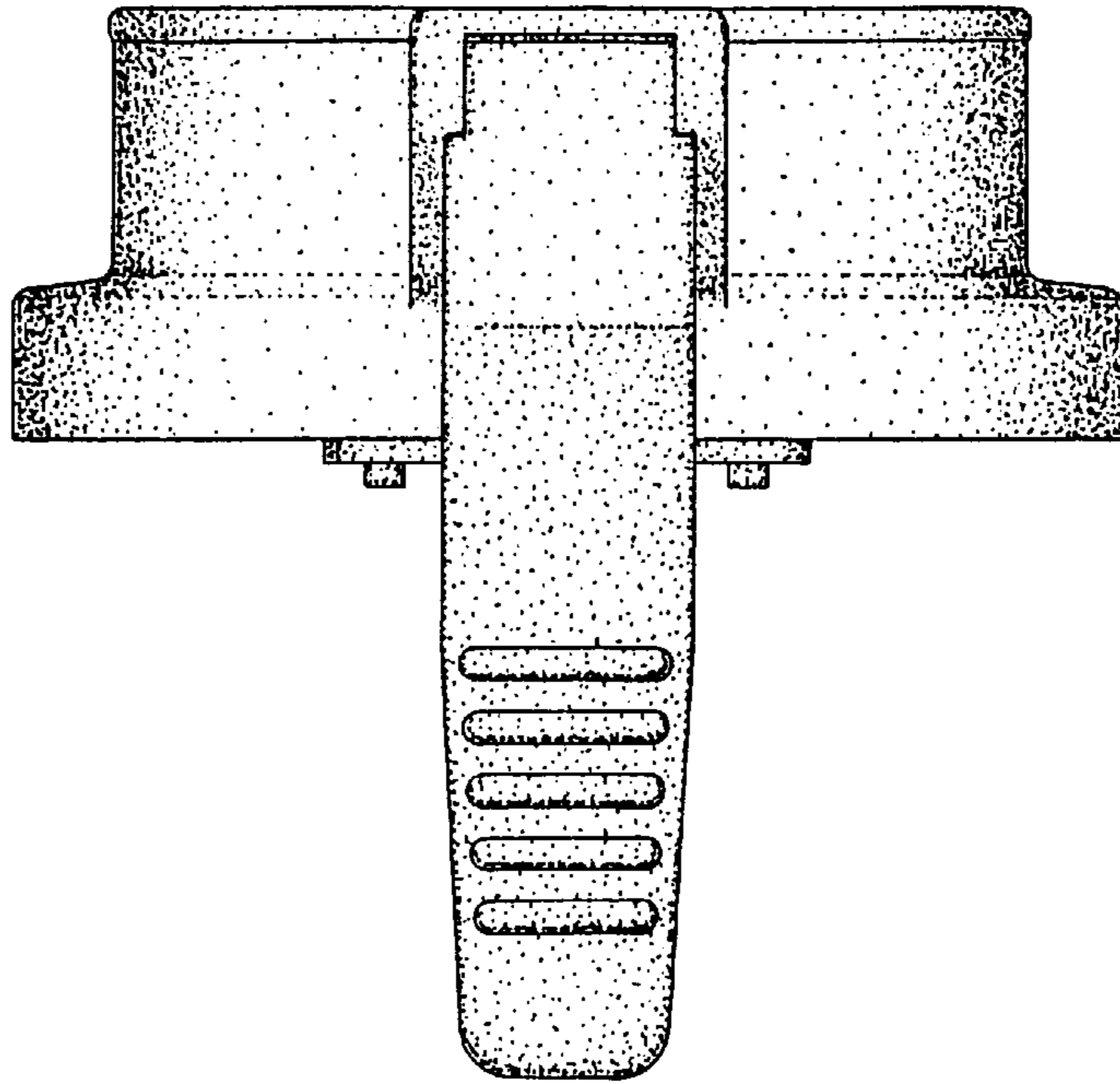

FIG.6

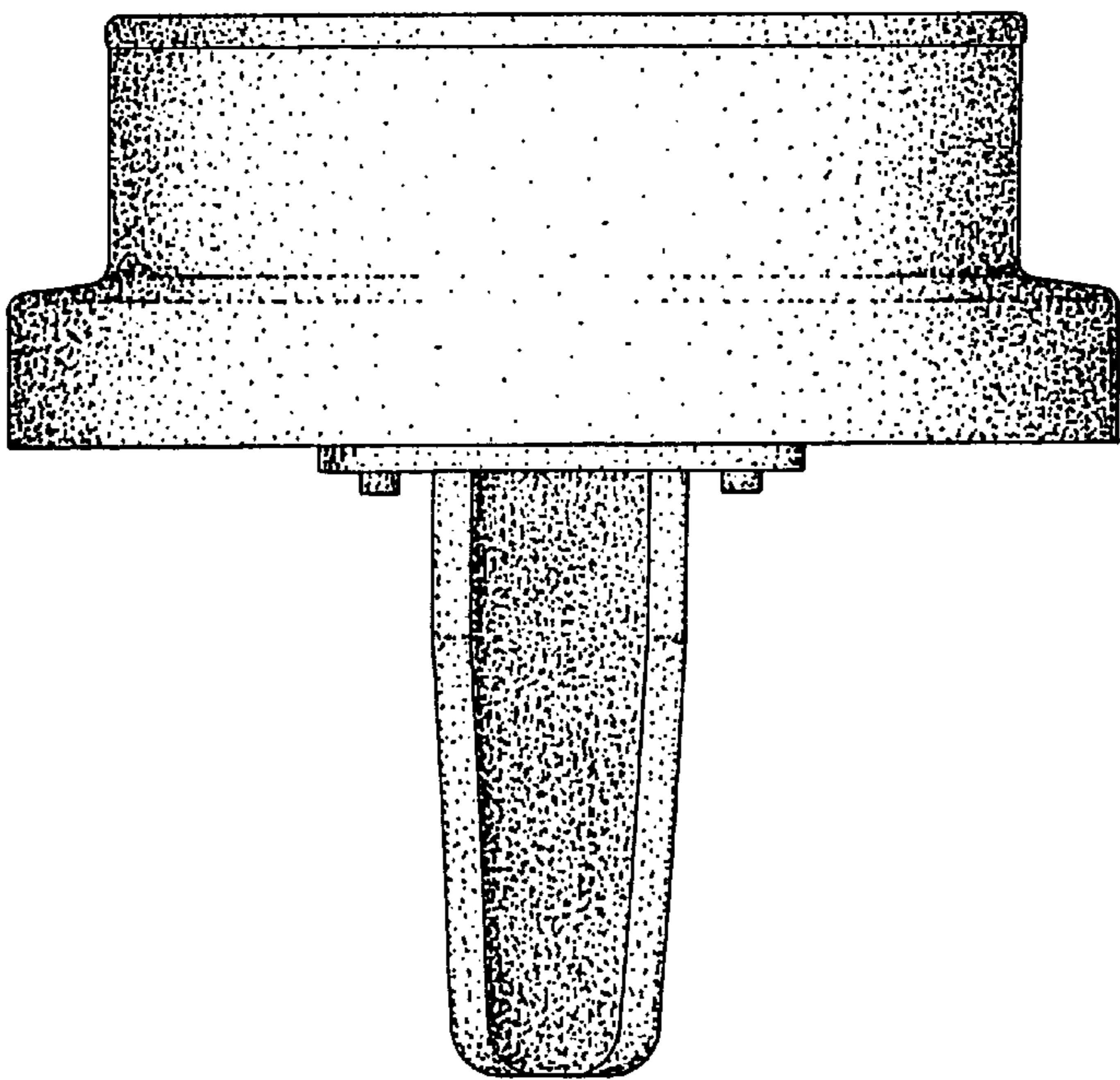

FIG. 7

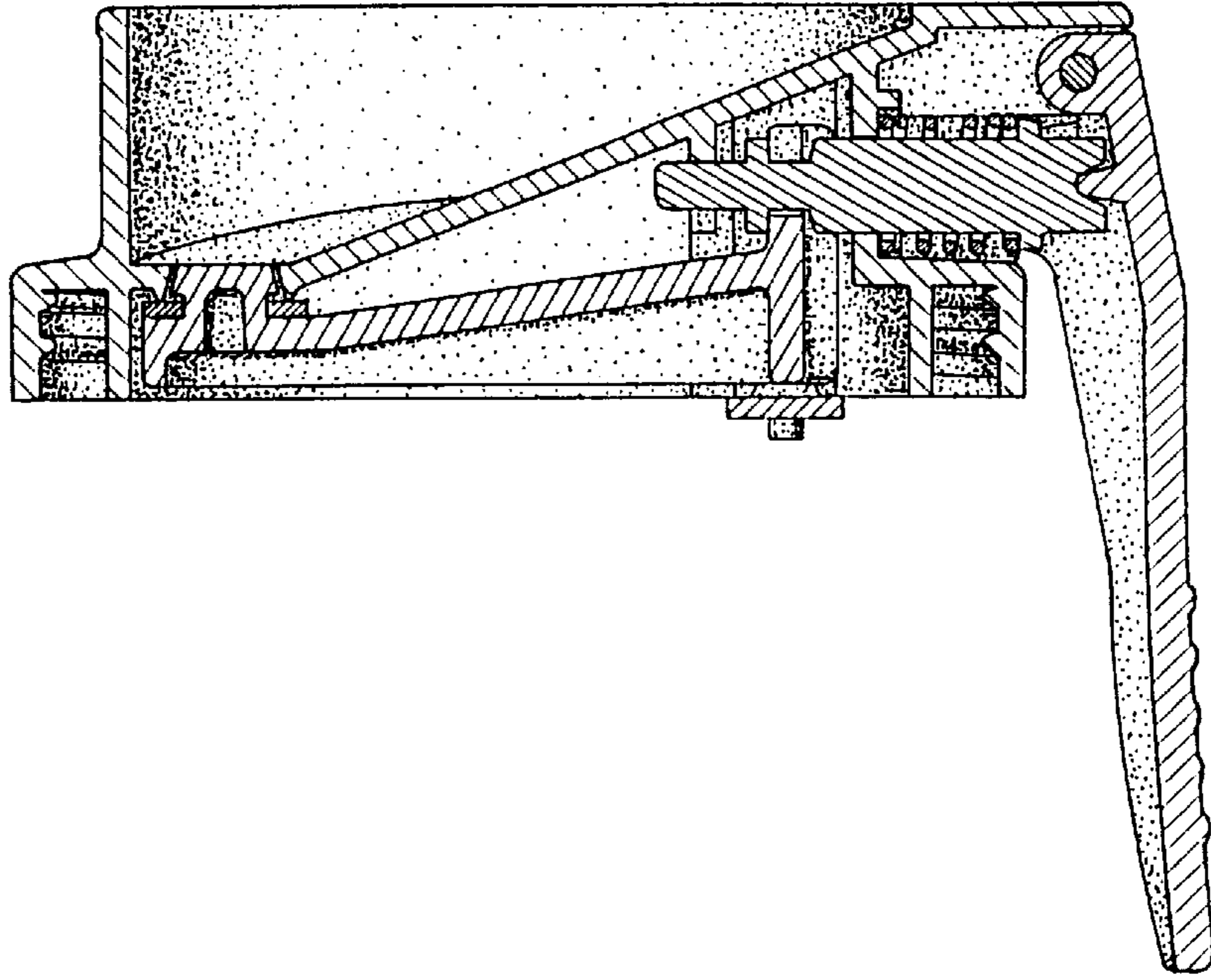

FIG. 8

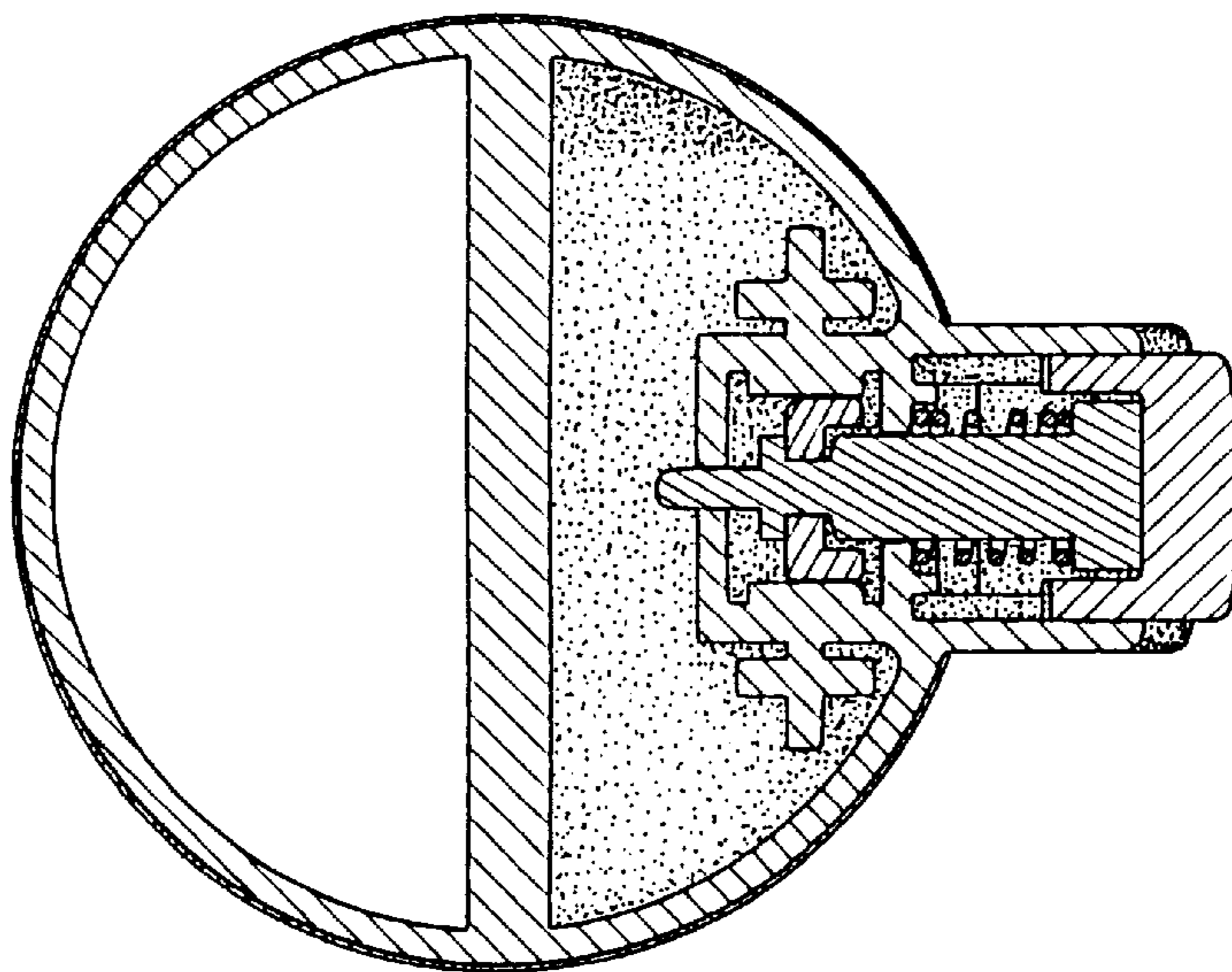



FIG. 9

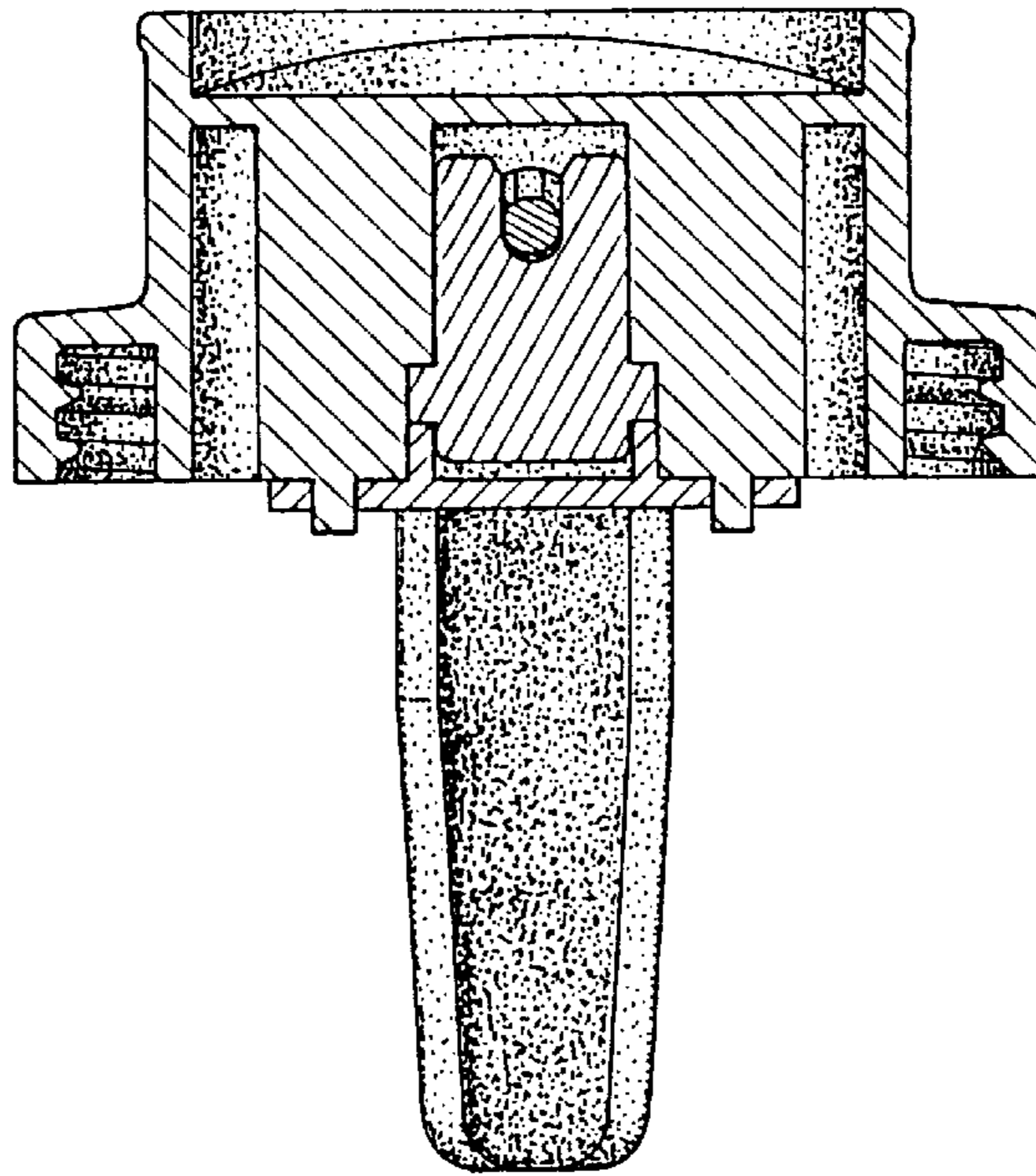

FIG. 10

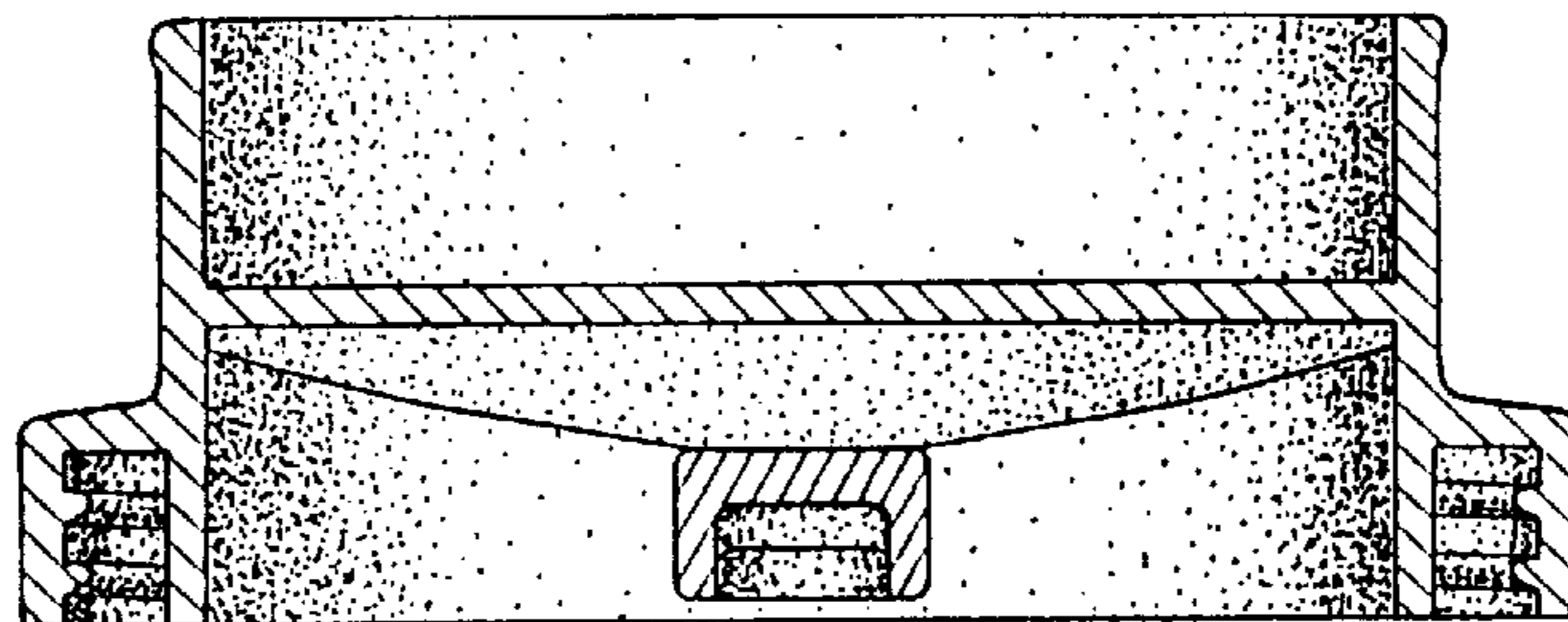

FIG. 11

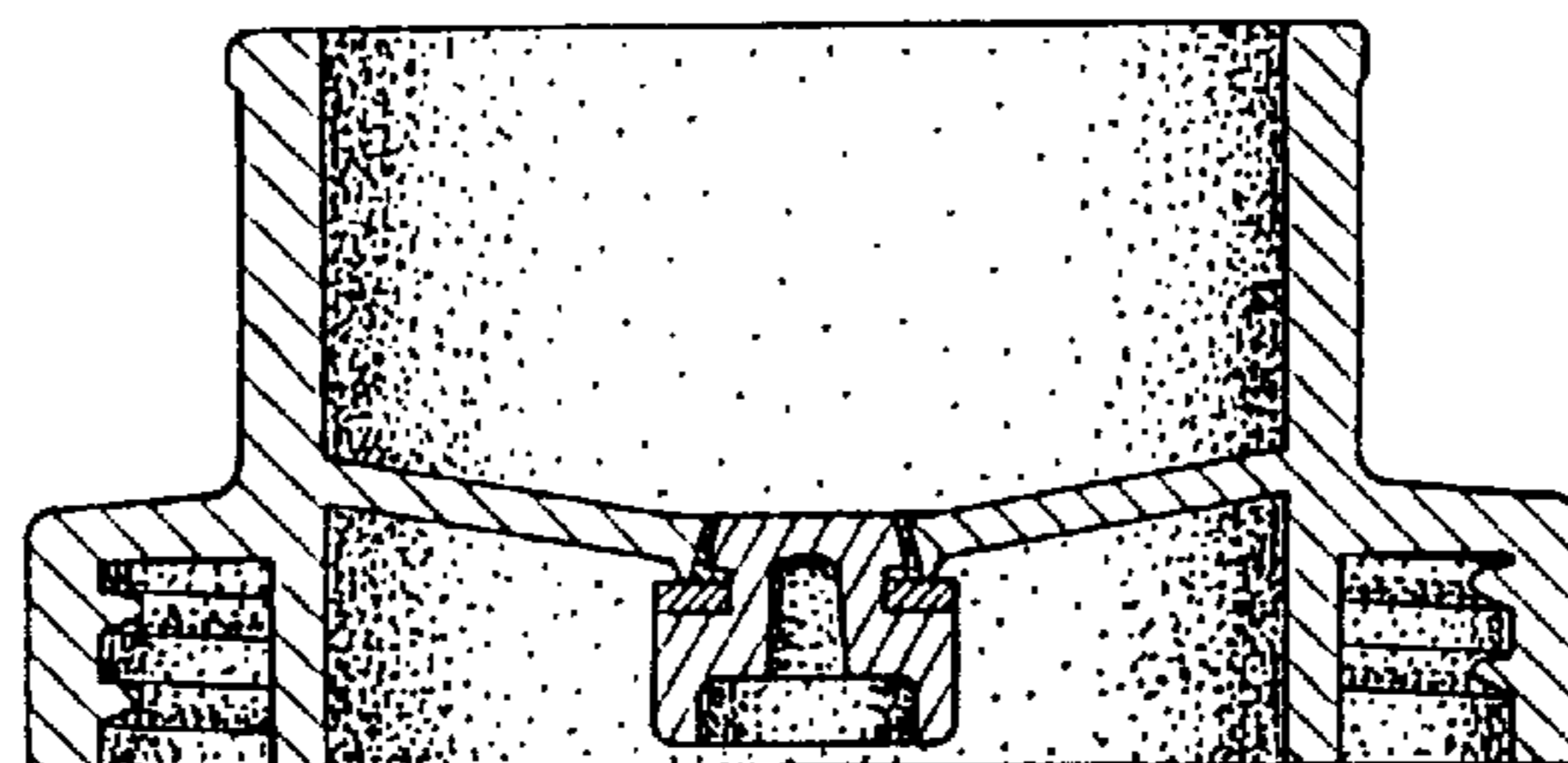

FIG.12

