



US00D405951S

United States Patent [19]
January

[11] **Patent Number: Des. 405,951**
[45] **Date of Patent: **Feb. 23, 1999**

[54] **SET OF KNOT RETAINERS FOR SHOE LACES**

3,122,805 3/1964 Hakim 24/712.3
4,485,529 12/1984 Blum 24/712.2

[76] Inventor: **Sana January**, P.O. Box 653, Port Arthur, Tex. 77641

Primary Examiner—Dominic Simone

[**] Term: **14 Years**

[57] **CLAIM**

The ornamental design for a set of knot retainers for shoe laces, as shown.

[21] Appl. No.: **81,692**

DESCRIPTION

[22] Filed: **Jan. 8, 1998**

[51] **LOC (6) Cl.** **02-99**

[52] **U.S. Cl.** **D2/978**

[58] **Field of Search** D2/946, 978; 24/712, 24/712.1-712.3

FIG. 1 is a front elevational view of the set of knot retainers for shoe laces of the present invention;
FIG. 2 is a back elevational view of the set of knot retainers for shoe laces of FIG. 1;
FIG. 3 is a left side elevational view of the set of knot retainers for shoe laces of FIG. 1;
FIG. 4 is a right side elevational view of the set of knot retainers for shoe laces of FIG. 1;
FIG. 5 is a top plan view of the set of knot retainers for shoe laces of FIG. 1; and,
FIG. 6 is a bottom plan view of the set of knot retainers for shoe laces of FIG. 1.

[56] **References Cited**

U.S. PATENT DOCUMENTS

D. 200,394	2/1965	Hakim	D2/978
D. 275,336	9/1984	Herdman	D2/978
D. 308,284	6/1990	Bergman et al.	D2/978
1,446,663	2/1923	Sandberg	24/712.3
1,460,743	7/1923	Binns et al.	24/712.3

1 Claim, 3 Drawing Sheets

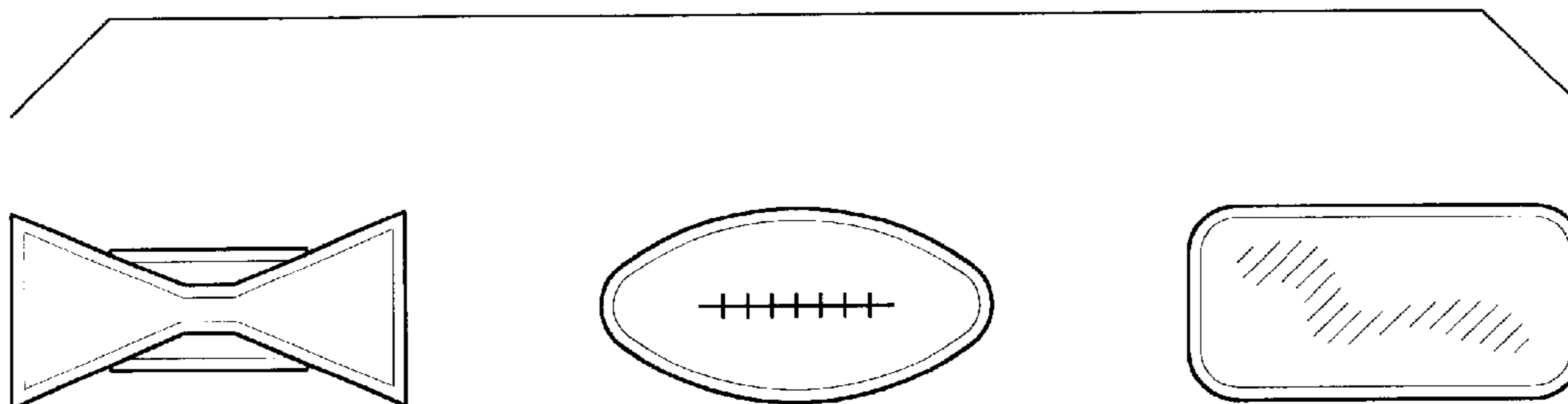

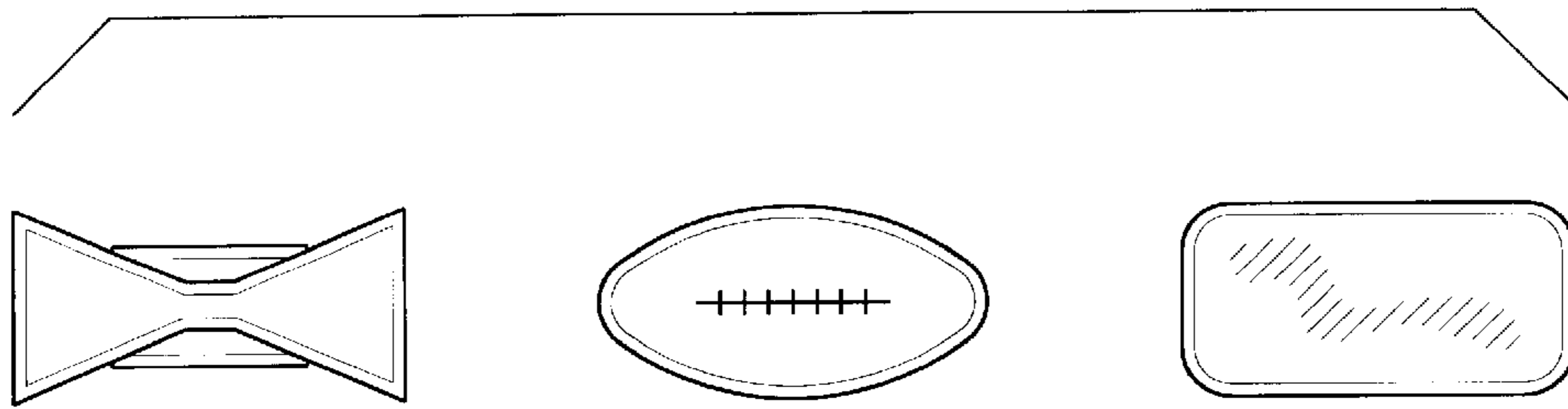

Fig. 1

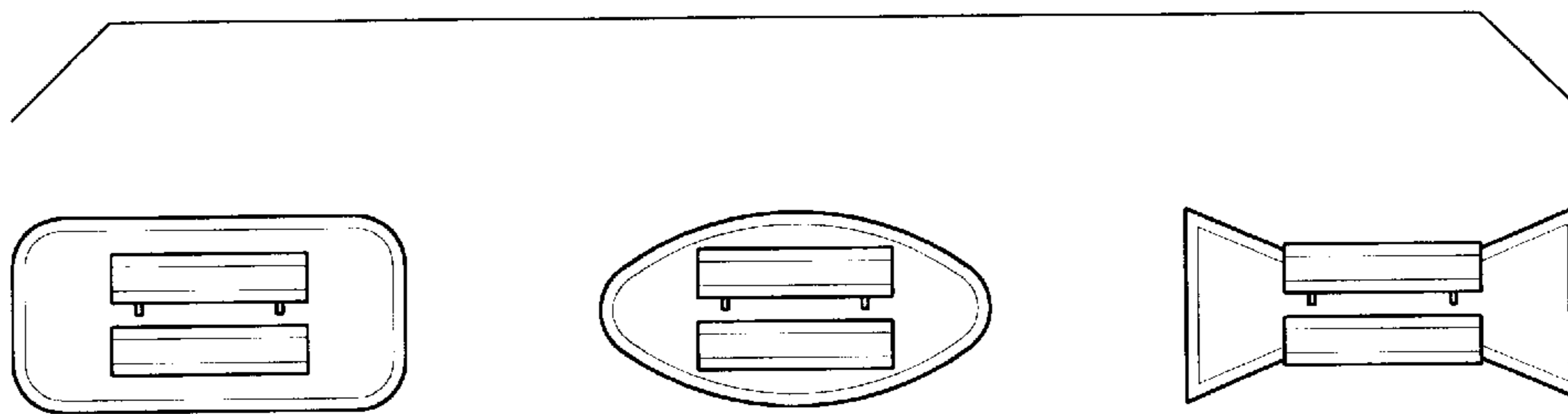

Fig. 2

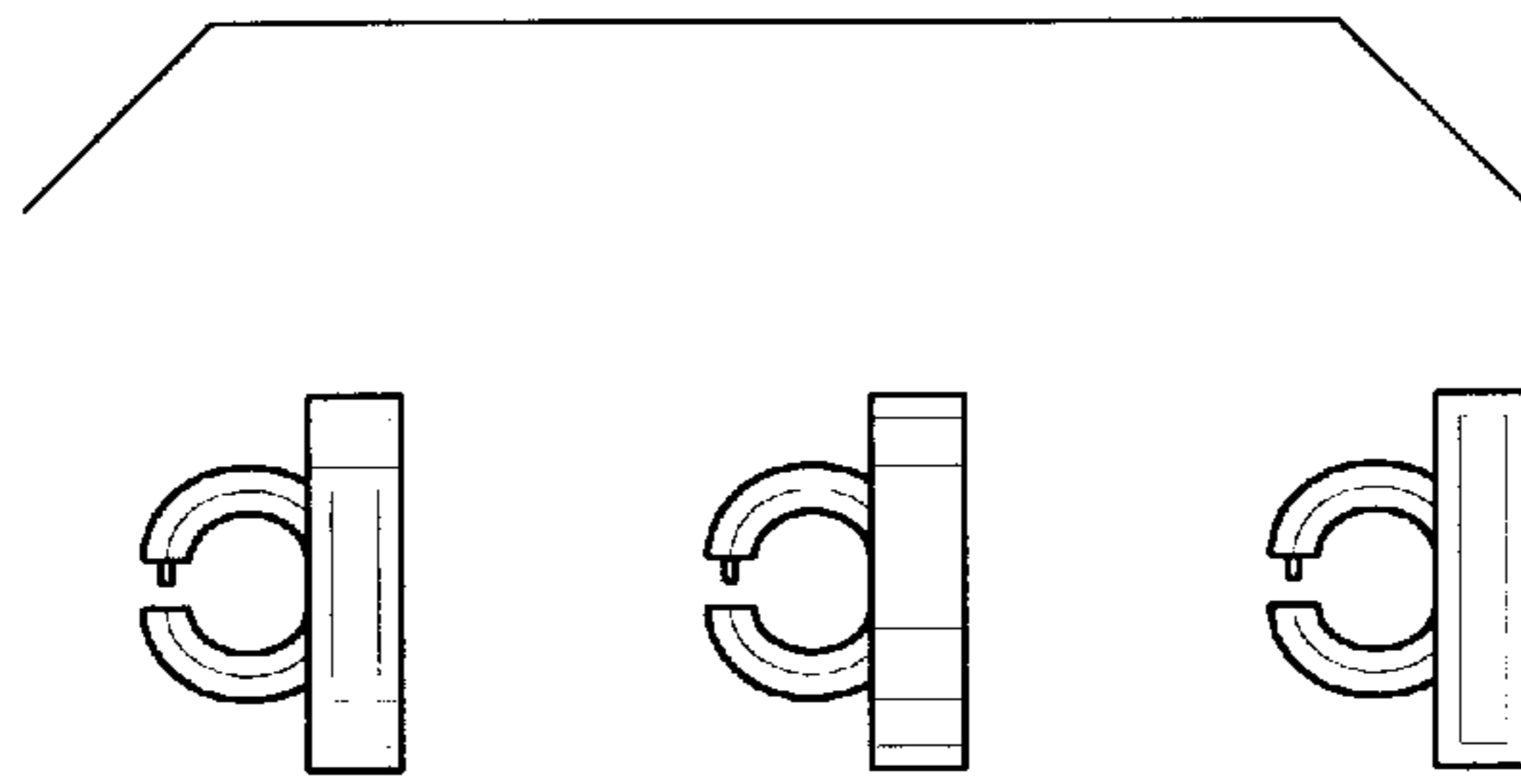

Fig. 3

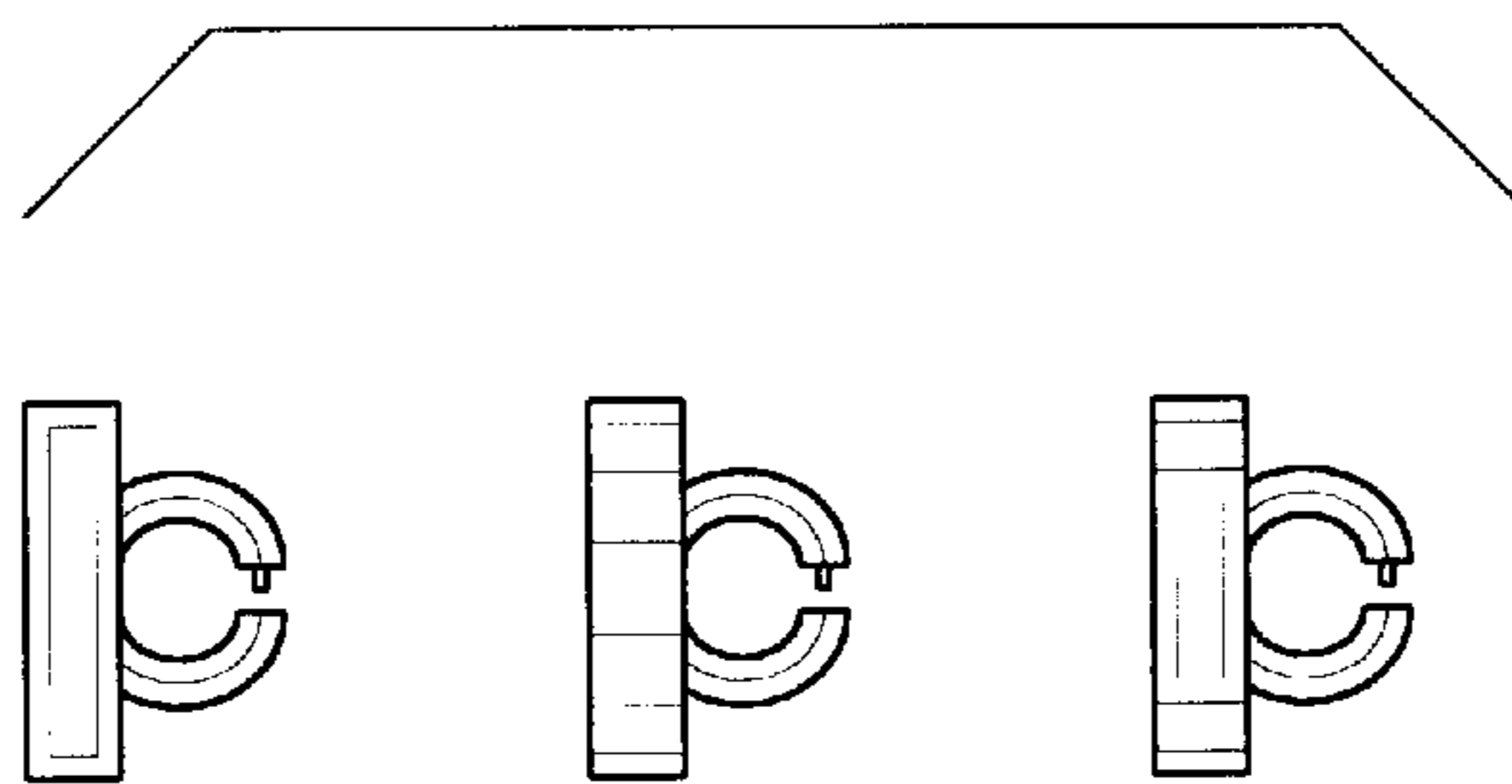

Fig. 4

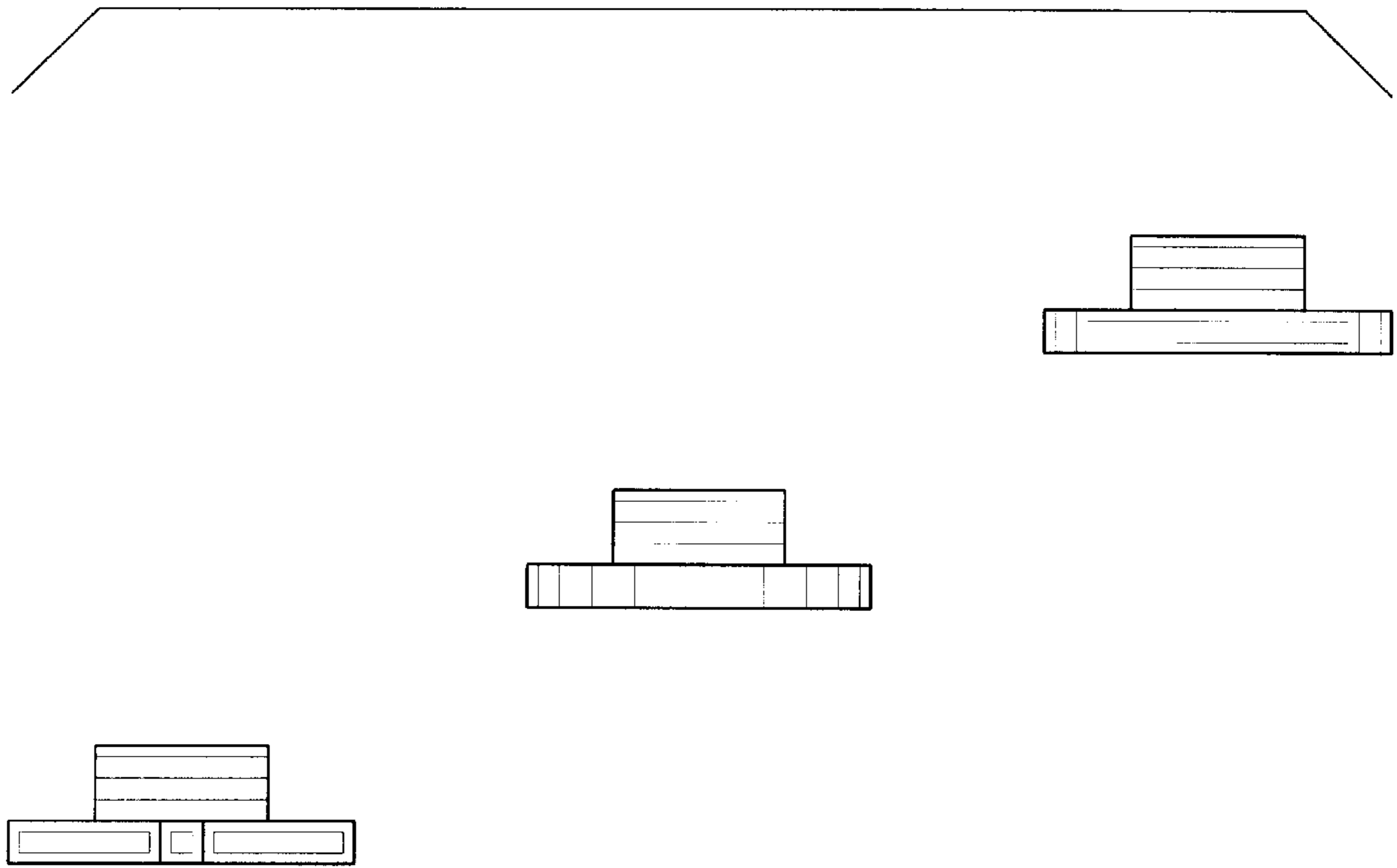

Fig. 5

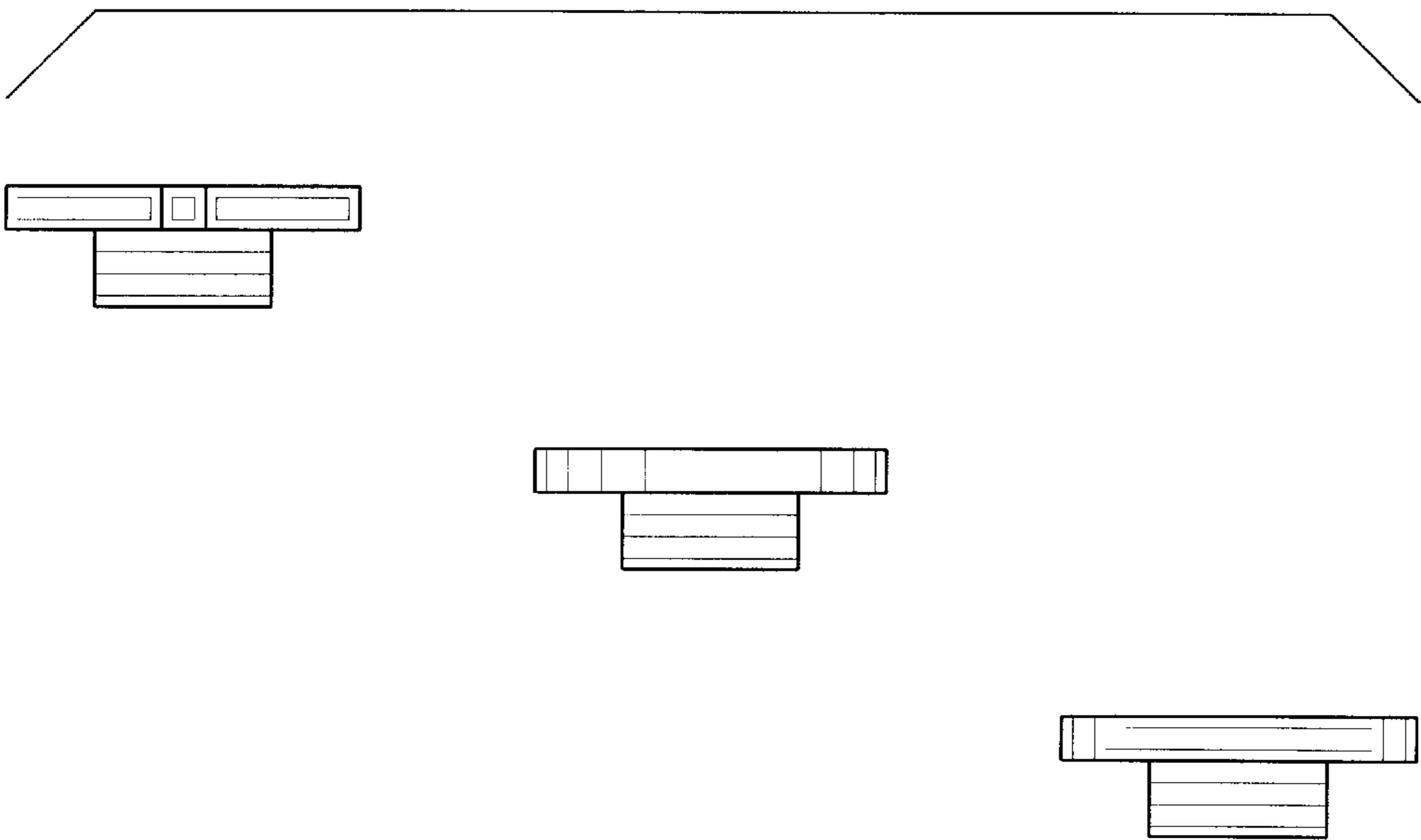

Fig. 6