



US00D405944S

# United States Patent [19]

Sessa

[11] Patent Number: **Des. 405,944**

[45] Date of Patent: **\*\*Feb. 23, 1999**

[54] **SHOE SOLE**

[76] Inventor: **Raymond V. Sessa**, 5123 S. Quail Crest Dr., SE., Grand Rapids, Mich. 49546

[\*\*] Term: **14 Years**

[21] Appl. No.: **85,264**

[22] Filed: **Mar. 19, 1998**

[51] **LOC (6) Cl.** ..... **02-04**

[52] **U.S. Cl.** ..... **D2/959; D2/951; D2/957**

[58] **Field of Search** ..... D2/897, 902, 906, D2/908, 914, 916, 919, 946-962, 964; 36/44, 59 C, 85, 101, 103, 104, 106, 113-115, 124, 126, 127-130, 3 B, 11.5, 12-15, 25 R

### [56] References Cited

#### U.S. PATENT DOCUMENTS

D. 29,749	11/1898	Bunker	.....	D2/961
D. 51,643	1/1918	Johnson	.....	D2/959
D. 51,644	1/1918	Johnson	.....	D2/959
D. 51,646	1/1918	Johnson	.....	D2/954
D. 117,831	11/1939	Johnson	.....	D2/959
D. 119,266	3/1940	Johnson	.....	D2/959
D. 204,596	5/1966	Anson	.....	D2/961
D. 259,823	7/1981	Greenlee	.....	D2/954
D. 262,159	12/1981	Bartneck	.....	D2/951
D. 307,817	5/1990	Schneider	.....	D2/959
D. 326,181	5/1992	Katz et al.	.....	D2/960
D. 335,572	5/1993	Peterson	.....	D2/959
D. 346,480	5/1994	Davidson	.....	D2/961
D. 347,518	6/1994	Stewart	.....	D2/920
354,693	12/1886	Dick	.....	36/3 B
D. 356,673	3/1995	Gerhartl	.....	D2/961
D. 370,993	6/1996	Mangee	.....	D2/959
D. 394,342	5/1998	Schneider	.....	D2/959
D. 395,541	6/1998	Bray, Jr. et al.	.....	D2/960
D. 398,440	9/1998	Rowland	.....	D2/951
1,128,220	2/1915	Bullard	.....	36/37
1,469,717	10/1923	Cutting	.....	36/147
2,347,207	4/1944	Margolin	.....	36/3 B
2,581,864	1/1952	Kauffman, Jr.	.....	36/3 B
3,256,621	6/1966	Linton	.....	36/3 B

*Primary Examiner*—Celia Murphy  
*Attorney, Agent, or Firm*—Warner Norcross & Judd

### [57] CLAIM

The ornamental design for shoe sole, as shown and described.

### DESCRIPTION

FIG. 1 is a perspective view of a shoe sole embodying the new design and showing the outline of an upper and heel in broken lines, the upper and heel being shown for environmental purposes only and not being part of the invention; FIG. 2 is a left side elevational view thereof showing the outline of an upper and heel in broken lines, the upper and heel being shown for environmental purposes only and not being part of the invention; FIG. 3 is a right side elevational view thereof showing a heel in broken lines, the heel being shown for environmental purposes only and not being part of the invention; FIG. 4 is a front elevational view thereof; FIG. 5 is a rear elevational view thereof; FIG. 6 is a bottom plan view thereof; FIG. 7 is a top plan view thereof; FIG. 8 is a sectional view thereof taken along line VIII—VIII of FIG. 6; FIG. 9 is a sectional view thereof taken along lines IX—IX of FIG. 6; FIG. 10 is a sectional view thereof taken along lines X—X of FIG. 6; FIG. 11 is a side elevational view of an alternative embodiment of the design shown in FIG. 1; the broken lines of a heel being shown for environmental purposes only and forming no part of the claimed design; and the sides not shown being substantially similar to the plan and elevational views of the first embodiment; and, FIG. 12 is a side elevational view of a second embodiment of the design shown in FIG. 1; the broken lines of a heel being shown for environmental purposes only and forming no part of the claimed design; and the sides not shown being substantially similar to the plan and elevational views of the first embodiment.

**1 Claim, 5 Drawing Sheets**

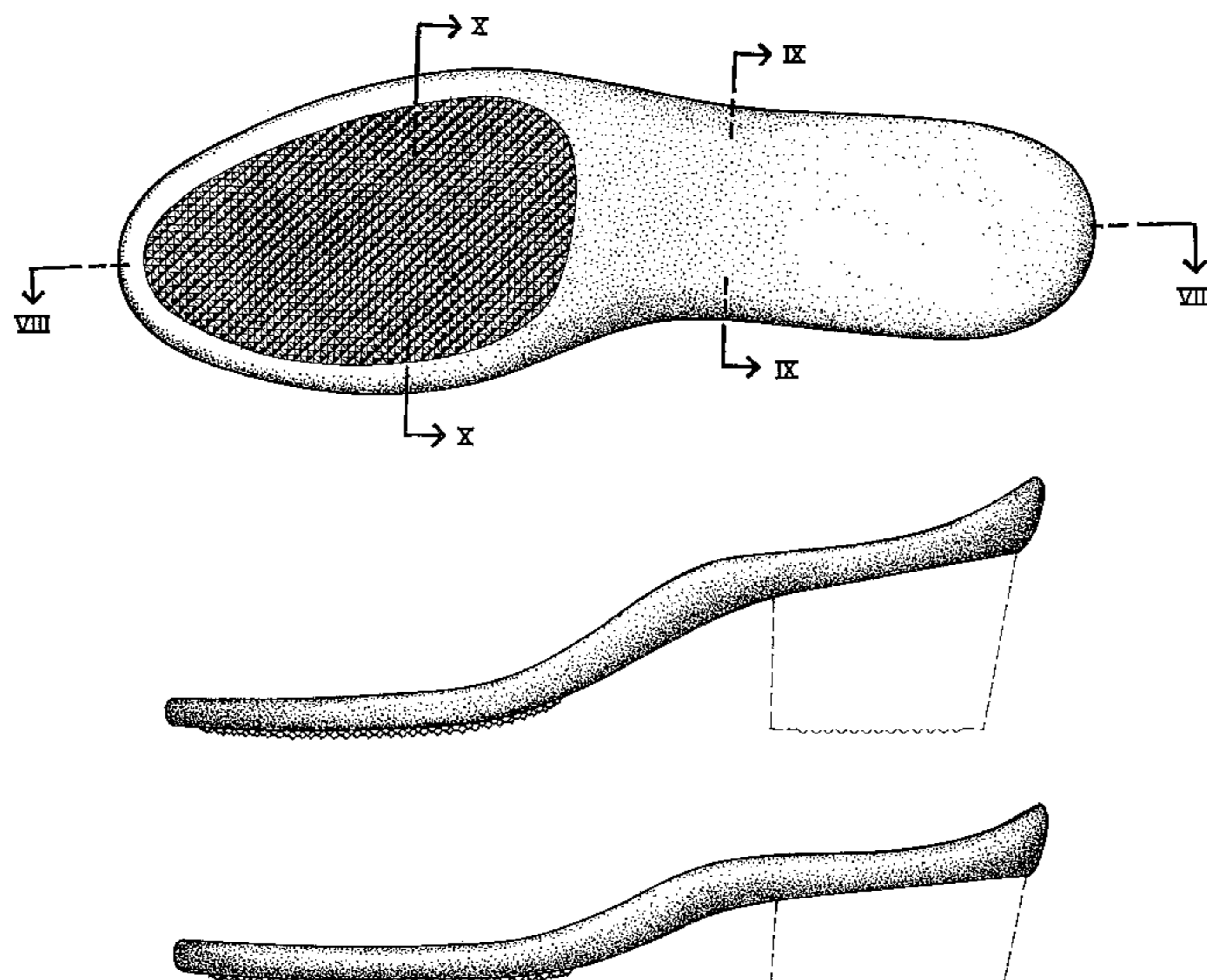

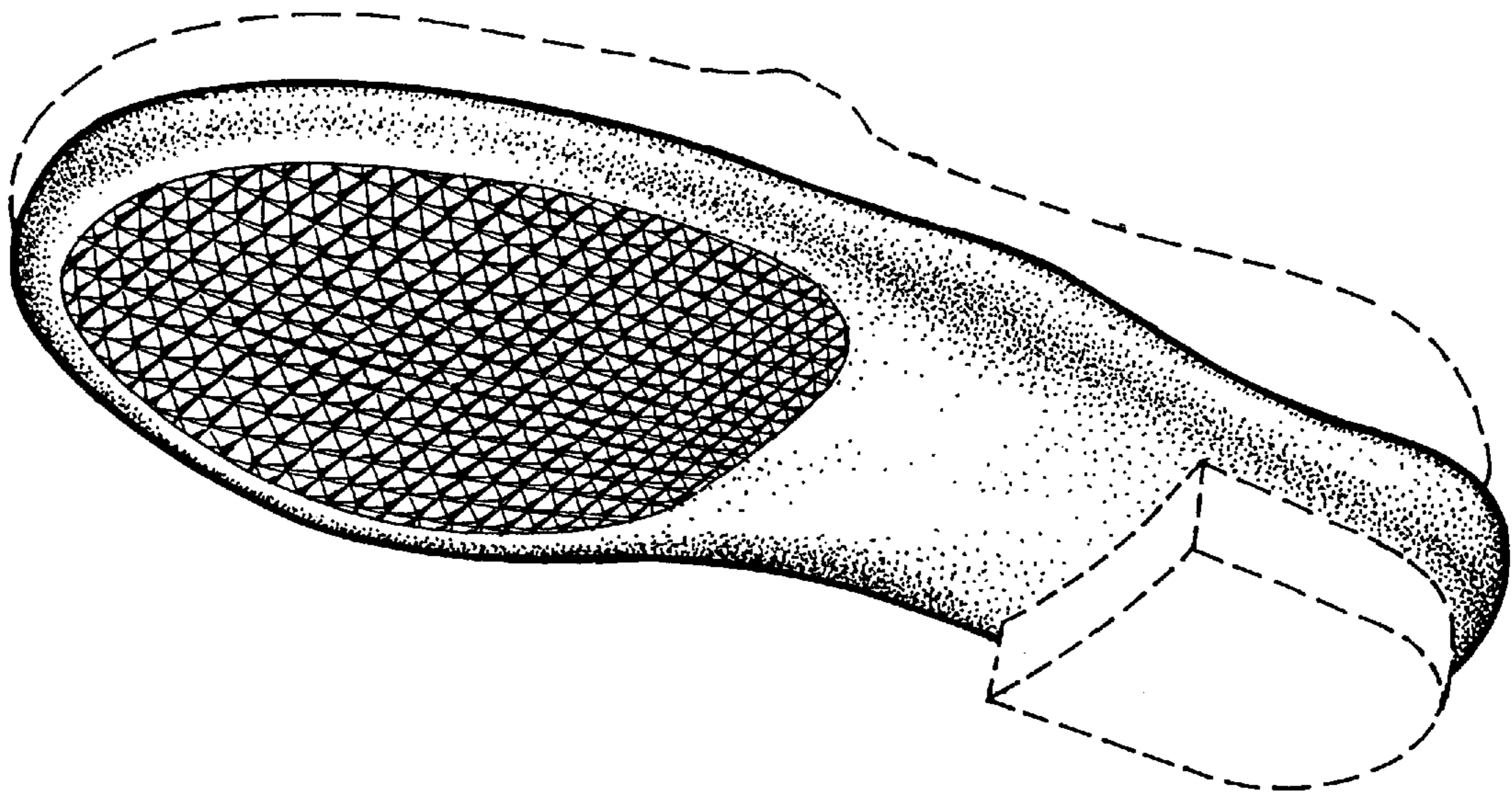

Fig. 1



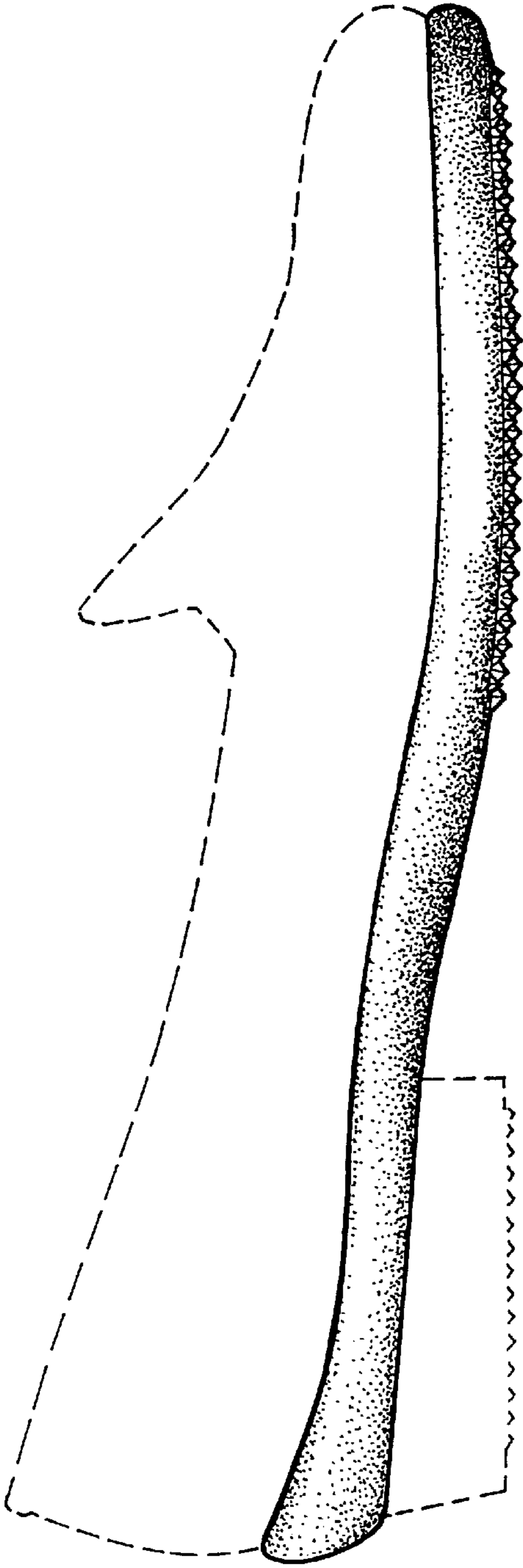

Fig. 2

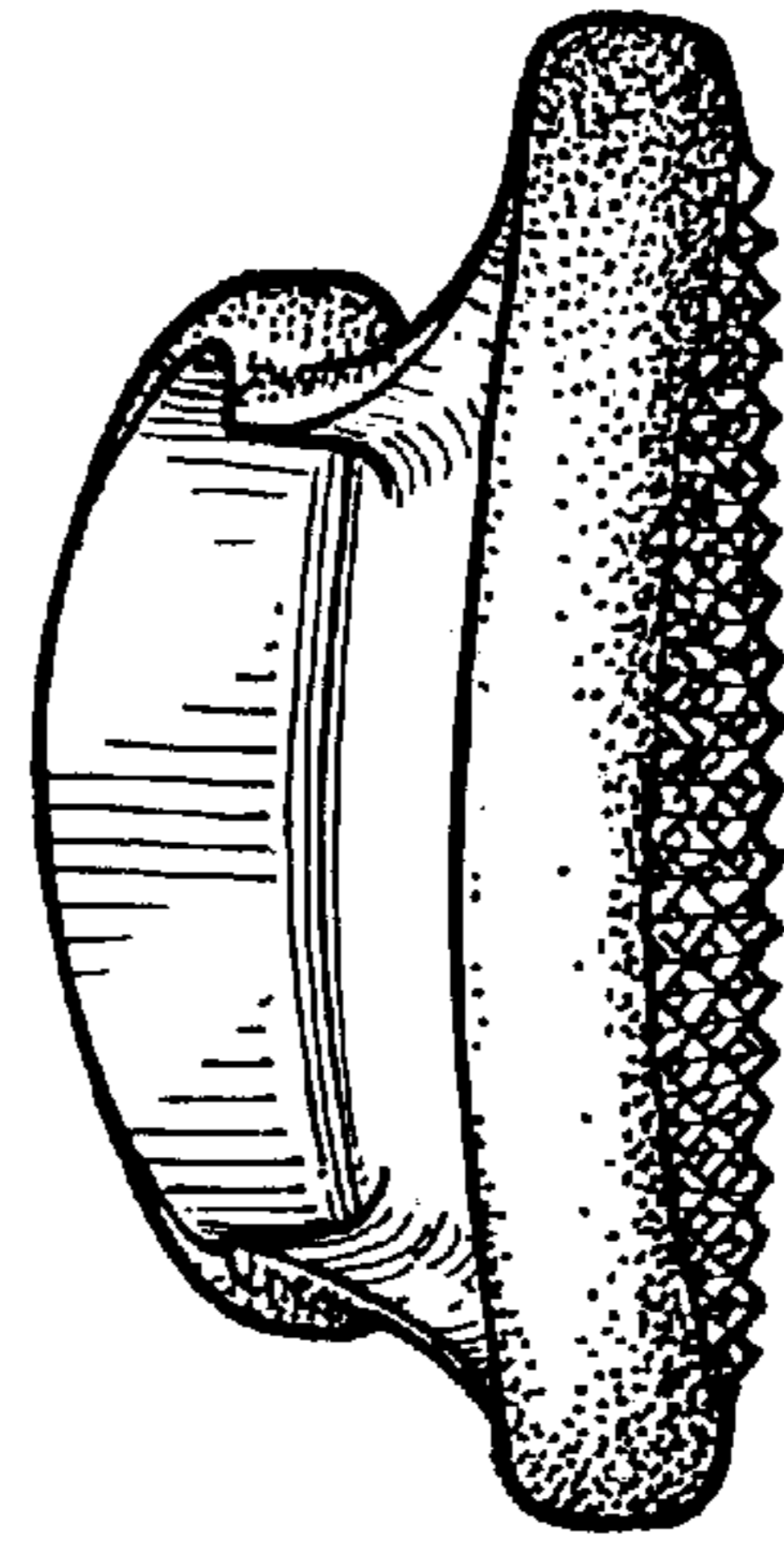

Fig. 4

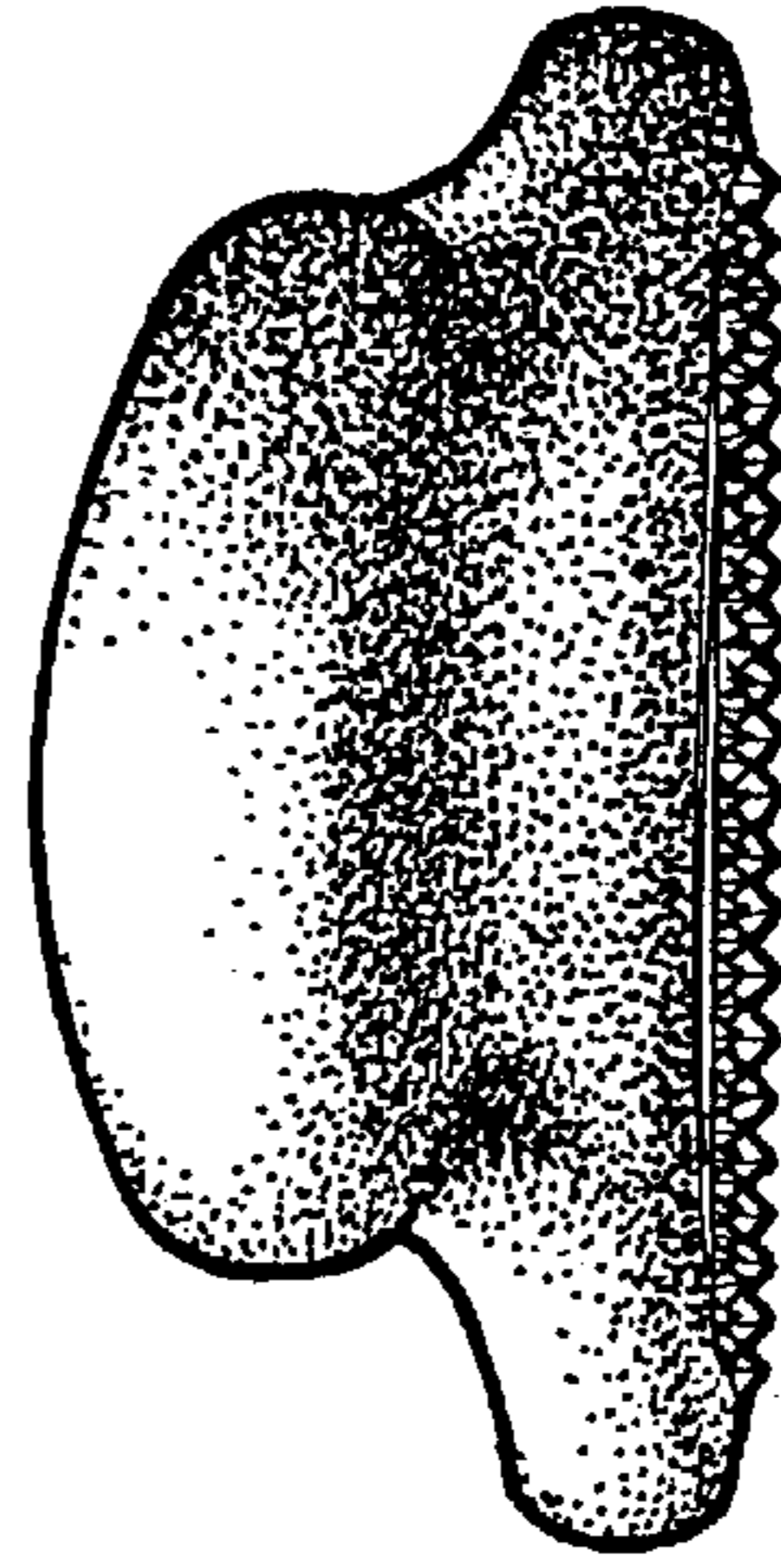

Fig. 5

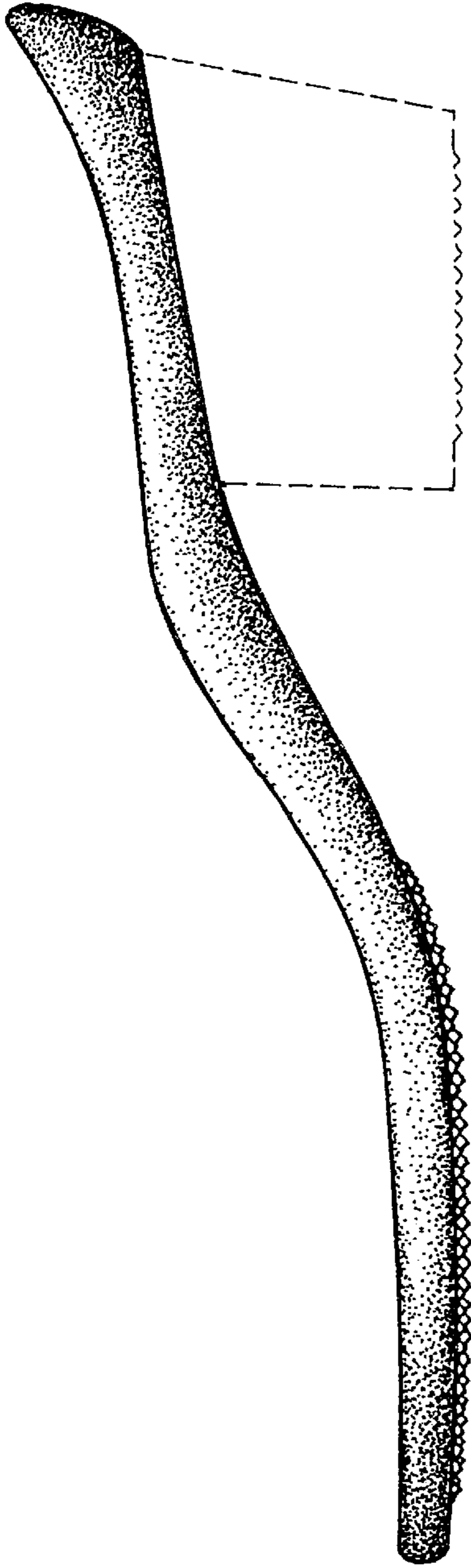

Fig. 11

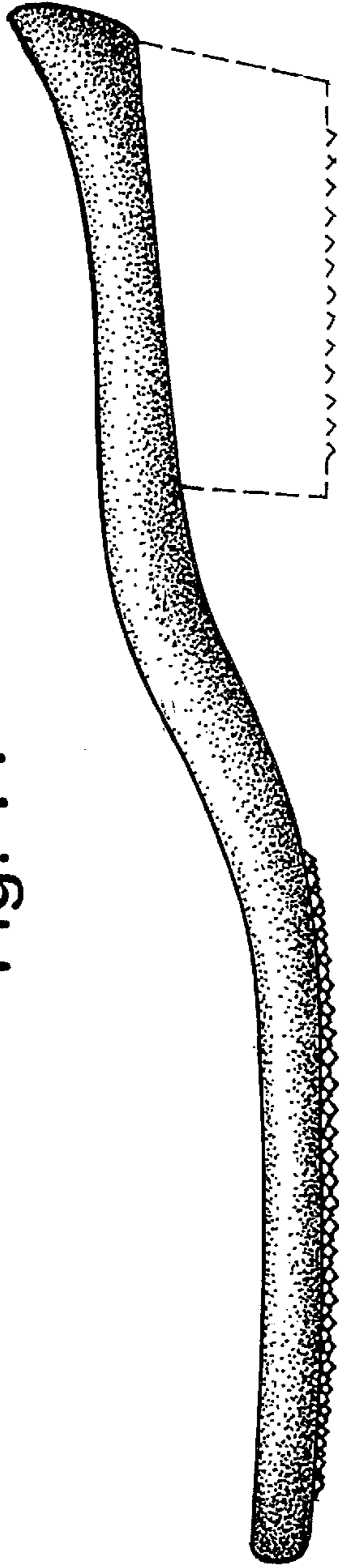

Fig. 12

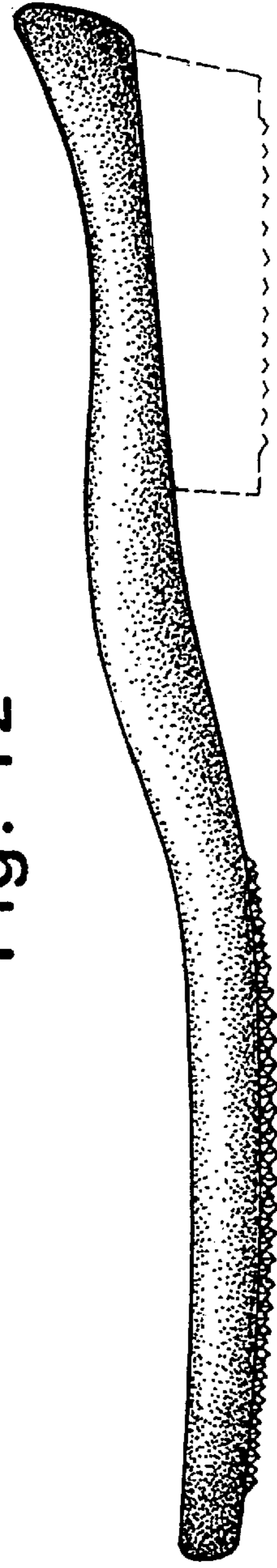

Fig. 3

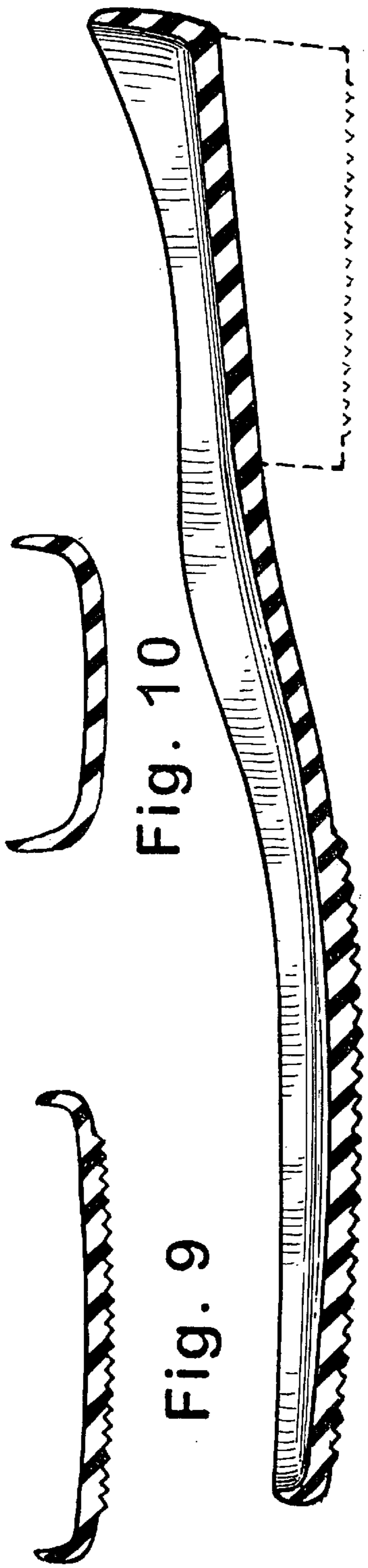

Fig. 10

Fig. 9

Fig. 8

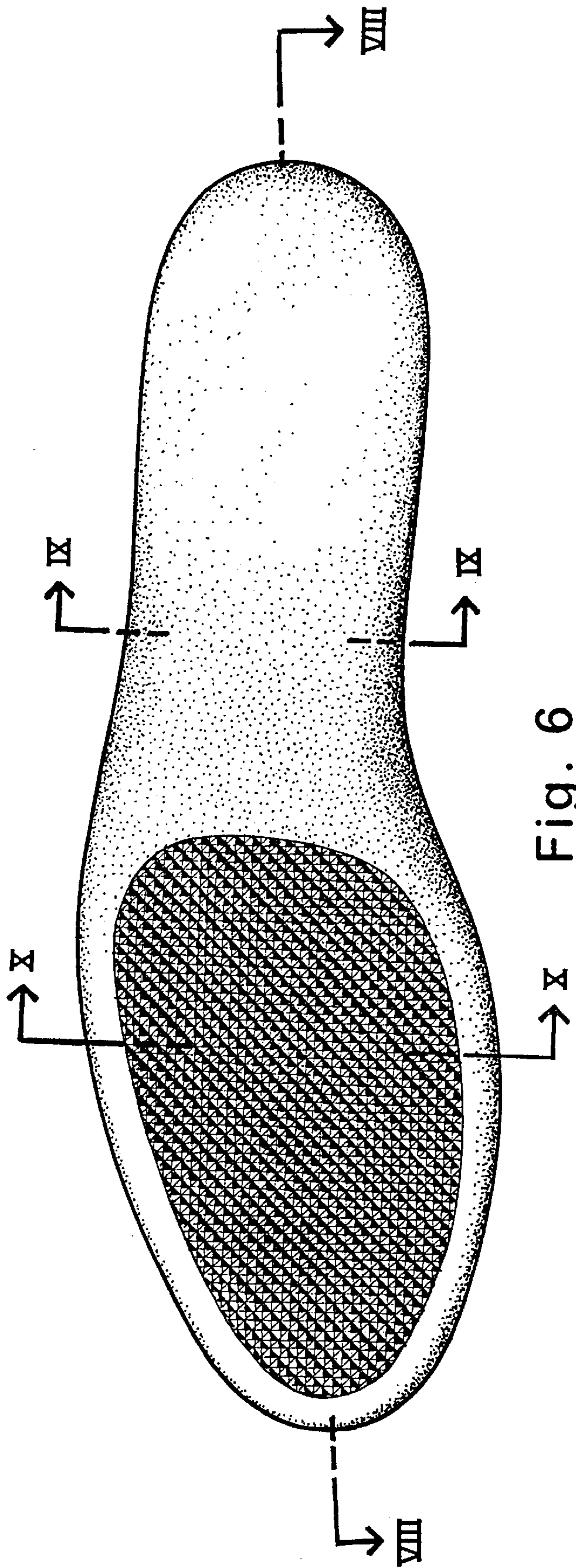

Fig. 6



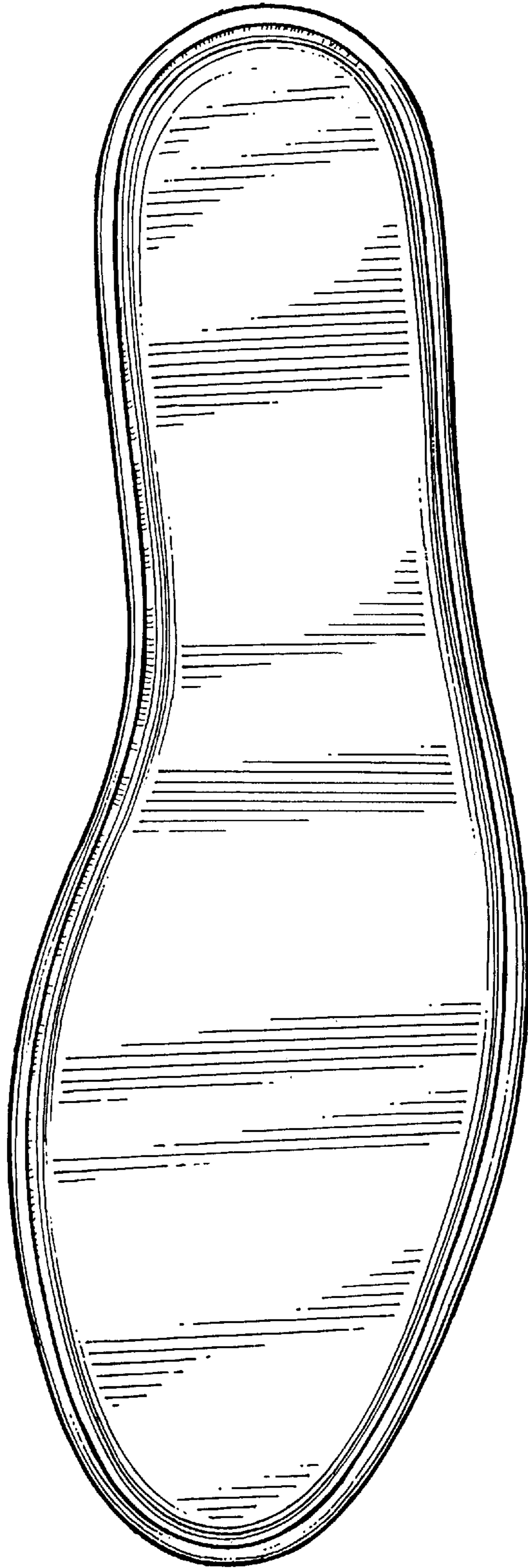

Fig. 7