



US00D405943S

# United States Patent [19]

**Merceron**

[11] **Patent Number: Des. 405,943**

[45] **Date of Patent: \*\*Feb. 23, 1999**

[54] **SHOE SOLE**

[75] **Inventor: Jean-Paul Merceron, Monthodon, France**

[73] **Assignee: L'Article Chaussant Europeen, Chateau-Renault, France**

[\*\*] **Term: 14 Years**

[21] **Appl. No.: 82,545**

[22] **Filed: Jan. 26, 1998**

[30] **Foreign Application Priority Data**

Aug. 1, 1997 [FR] France ..... 974553

[51] **LOC (6) Cl. .... 02-04**

[52] **U.S. Cl. .... D2/957; D2/960**

[58] **Field of Search** ..... D2/897, 902, 906, D2/908, 914, 916, 919, 946-960, 962, 964; D12/147; 36/85, 101, 103, 104, 106, 113-115, 124, 126, 127-130, 3 B, 11.5, 12-15, 22 R, 25 R, 30 R, 32 R, 32 A, 33, 172

[56] **References Cited**

**U.S. PATENT DOCUMENTS**

D. 241,586 9/1976 Sebeatik .

- D. 253,139 10/1979 Folden .
- D. 320,884 10/1991 Brue .
- D. 338,996 9/1993 Issler et al. .
- D. 372,576 8/1996 Mills et al. .... D2/960
- D. 379,114 5/1997 Merceron ..... D2/952
- D. 387,193 12/1997 Glicksman et al. .... D2/952
- 500,385 6/1893 Hall .
- 3,316,662 5/1967 Schmadeke .

*Primary Examiner*—Celia Murphy  
*Attorney, Agent, or Firm*—Jacobson, Price, Holman & Stern, PLLC

[57] **CLAIM**

The ornamental design for a shoe sole, as shown and described.

**DESCRIPTION**

FIG. 1 is a bottom plan view showing my new design for a shoe sole;  
FIG. 2 is a right side elevational view thereof;  
FIG. 3 is a left side elevational view thereof;  
FIG. 4 is a heel end elevational view thereof; and,  
FIG. 5 is a toe end elevational view thereof.  
The top surface of the shoe sole is plain and unornamental. The top surface of the shoe sole is plain and unadorned except for the beveled perimeter edge.

**1 Claim, 3 Drawing Sheets**

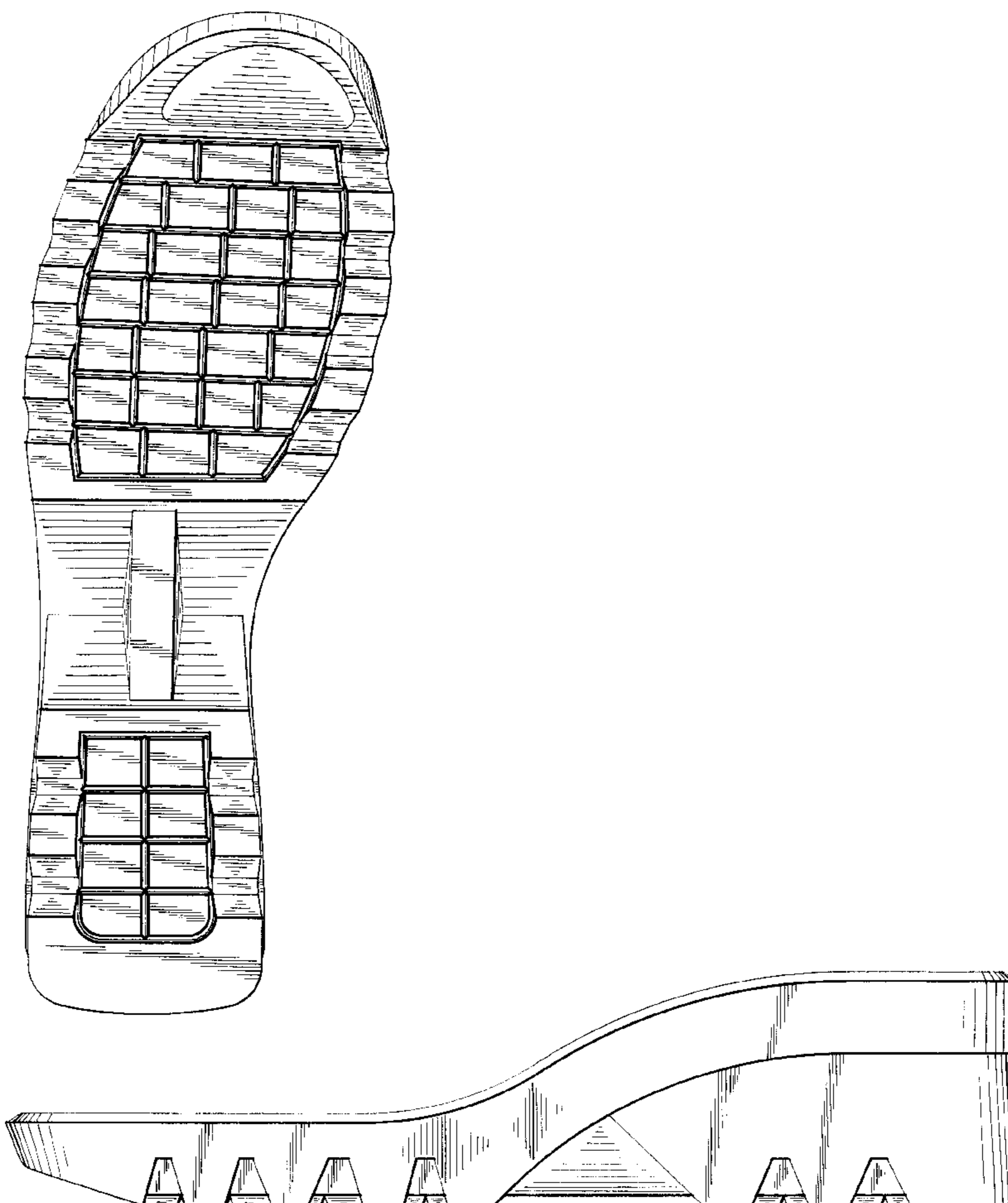

FIG. 1

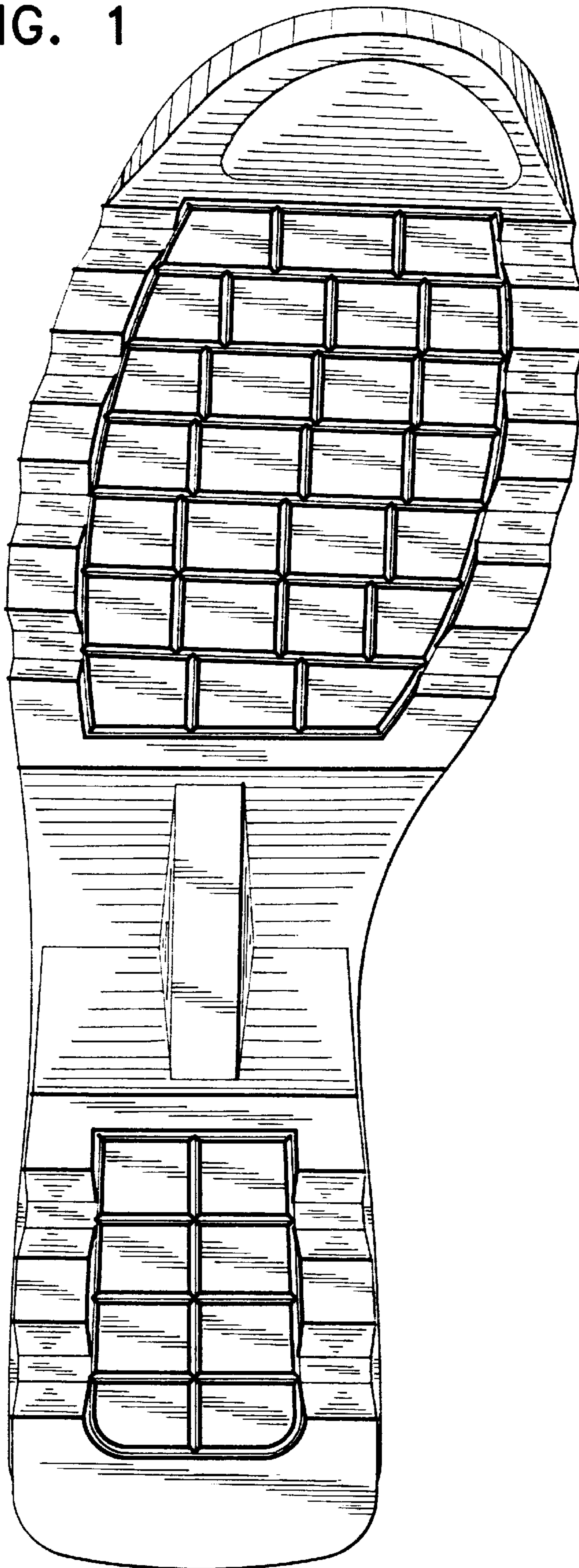

FIG. 2

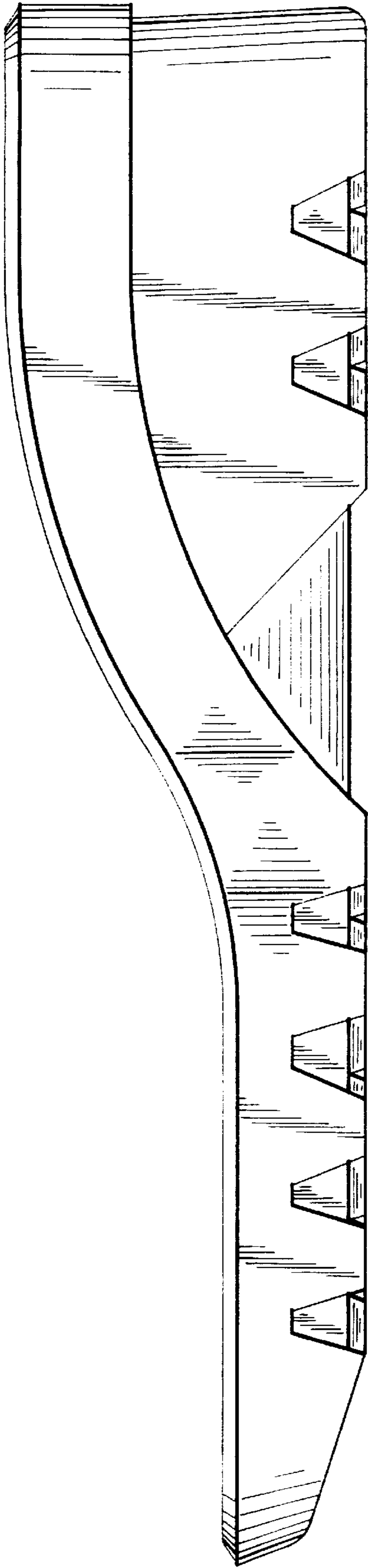

FIG. 3

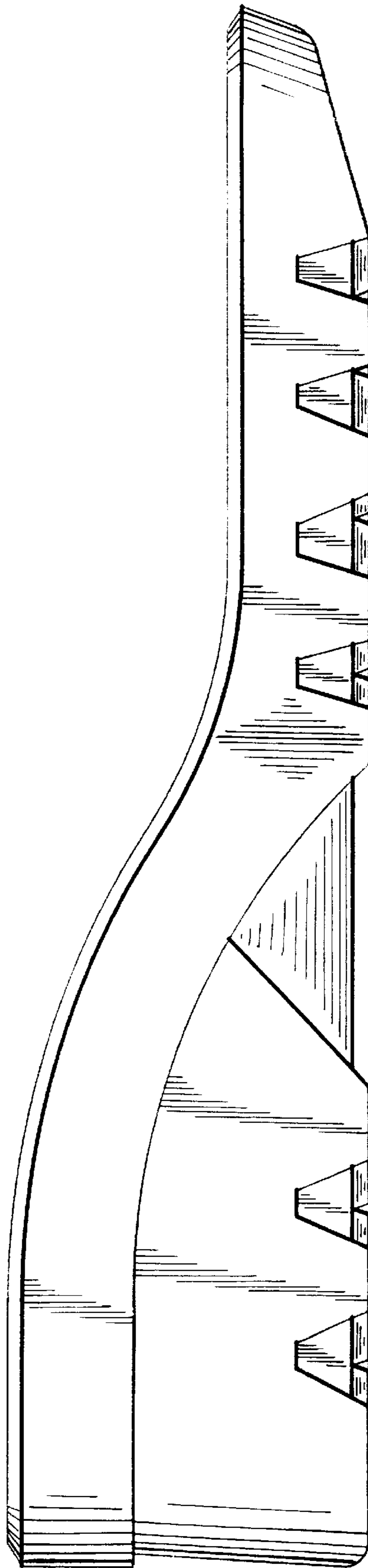

FIG. 4

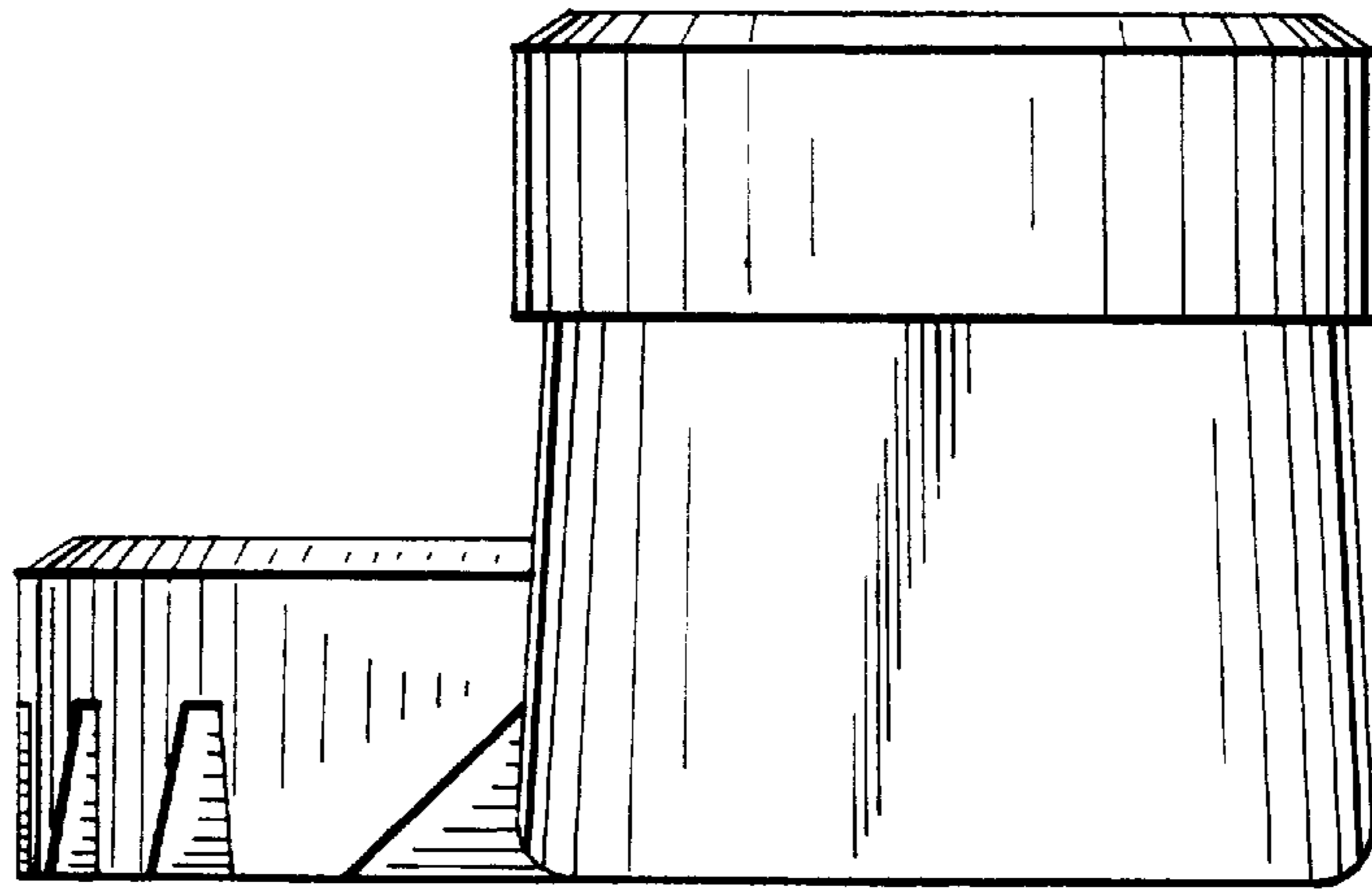

FIG. 5

