



US00D405942S

United States Patent [19]

[11] Patent Number: **Des. 405,942**

Kelchak

[45] Date of Patent: ****Feb. 23, 1999**

[54] **COMBINED PERIPHERY AND SHOE BOTTOM**

[75] Inventor: **Michelle Kelchak**, Manhattan Beach, Calif.

[73] Assignee: **Skechers U.S.A., Inc.**, Manhattan Beach, Calif.

[**] Term: **14 Years**

[21] Appl. No.: **91,294**

[22] Filed: **Jul. 27, 1998**

[51] **LOC (6) Cl.** **02-04**

[52] **U.S. Cl.** **D2/947**

[58] **Field of Search** D2/897, 902, 906, D2/908, 914, 916, 919, 946-962, 964; 36/44, 59 C, 85, 101, 103, 104, 106, 113-115, 124, 126, 127-130, 3 B, 11.5, 12-15, 25 R

[56] **References Cited**

U.S. PATENT DOCUMENTS

D. 146,505	3/1947	Davenagh	D2/957
D. 281,460	11/1985	Parker	D2/957
D. 286,342	10/1986	Stubblefield	D2/957
D. 295,459	5/1988	Zuidema et al.	D2/954
D. 296,724	7/1988	Peterson	D2/957
D. 298,285	11/1988	Tong	D2/954
D. 302,351	7/1989	Brill	D2/955

D. 351,718	10/1994	Novy	D2/959
D. 356,671	3/1995	Blanchini	D2/957
D. 369,234	4/1996	Fabio	D2/952
D. 387,193	12/1997	Glicksman et al.	D2/952
D. 388,596	1/1998	Lozano	D2/957
D. 395,341	6/1998	Greenberg	D2/957
D. 397,235	8/1998	Bouret	D2/951

Primary Examiner—Celia Murphy
Attorney, Agent, or Firm—Marshall A. Lerner; Marvin H. Kleinberg; Kleinberg & Lerner, LLP

[57] **CLAIM**

The ornamental design for a combined periphery and shoe bottom, as shown and described.

DESCRIPTION

FIG. 1 is a perspective view of the left, front and bottom of a combined periphery and shoe bottom showing my new design, the broken lines partially showing a shoe throughout the views are for illustrative purposes only and form no part of the claimed design;

FIG. 2 is a right side elevational view thereof;

FIG. 3 is a left side elevational view thereof;

FIG. 4 is a bottom plan view thereof;

FIG. 5 is a top plan view thereof;

FIG. 6 is a front elevational view thereof; and,

FIG. 7 is a rear elevational view.

1 Claim, 6 Drawing Sheets

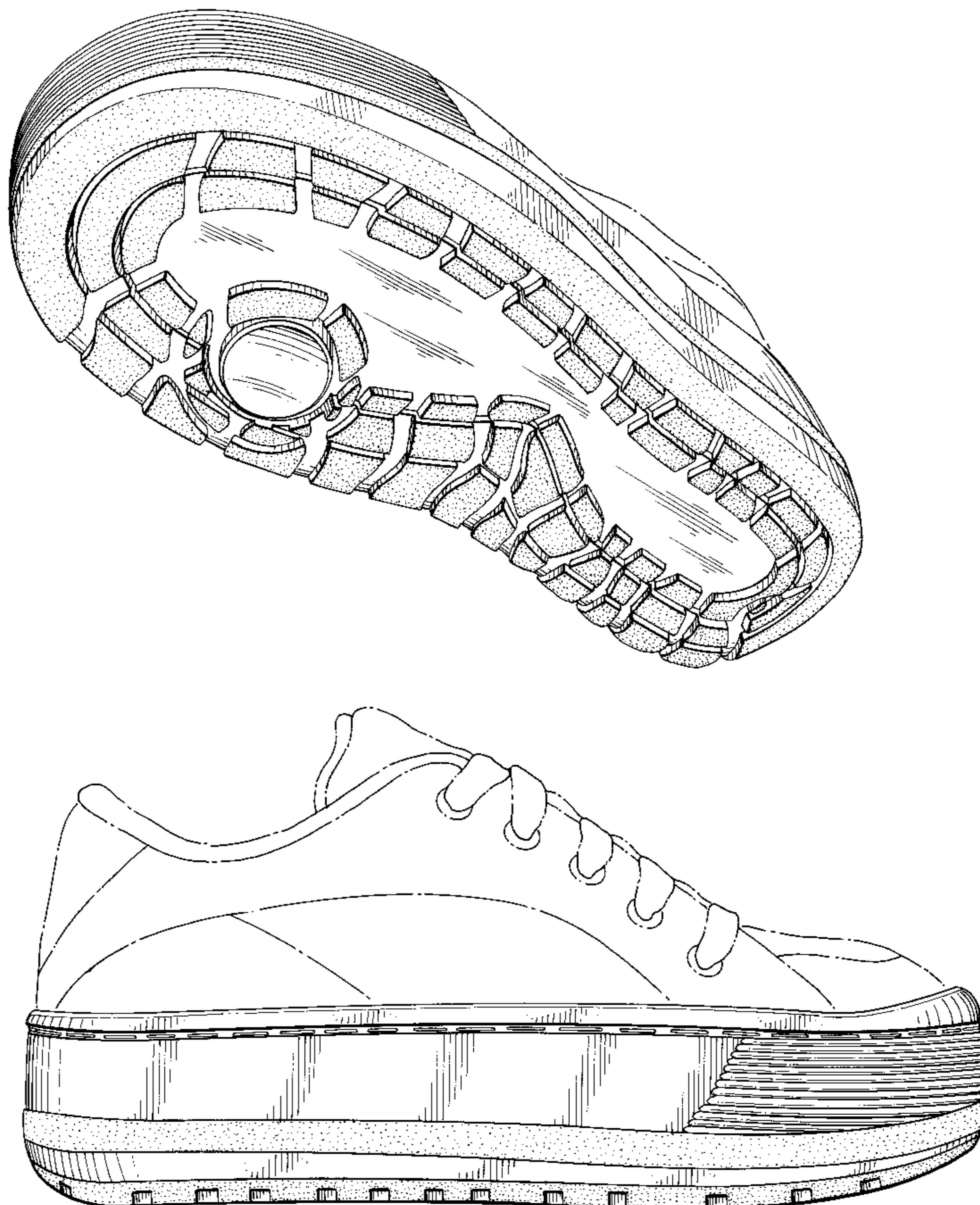

FIG. 1

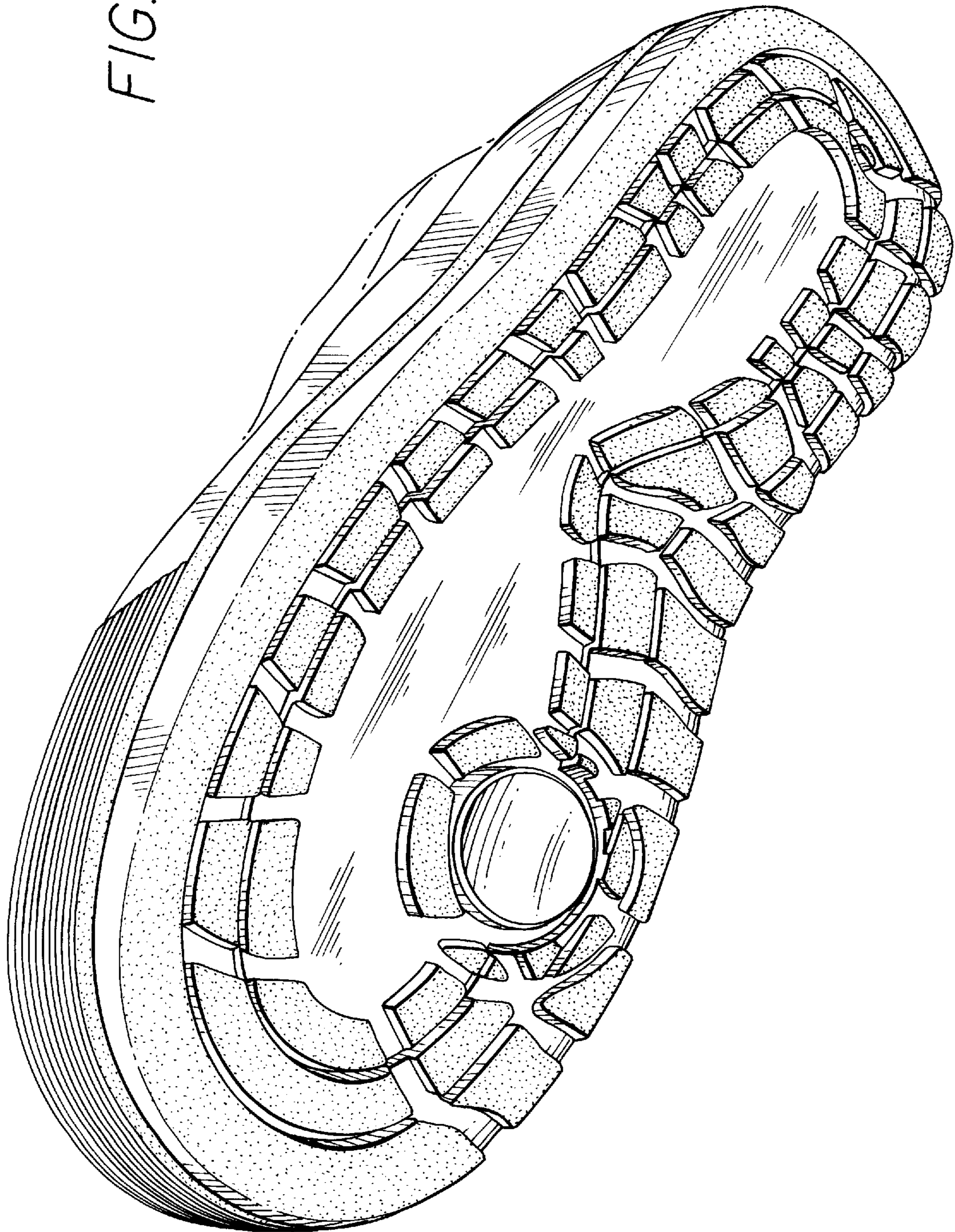

FIG. 2

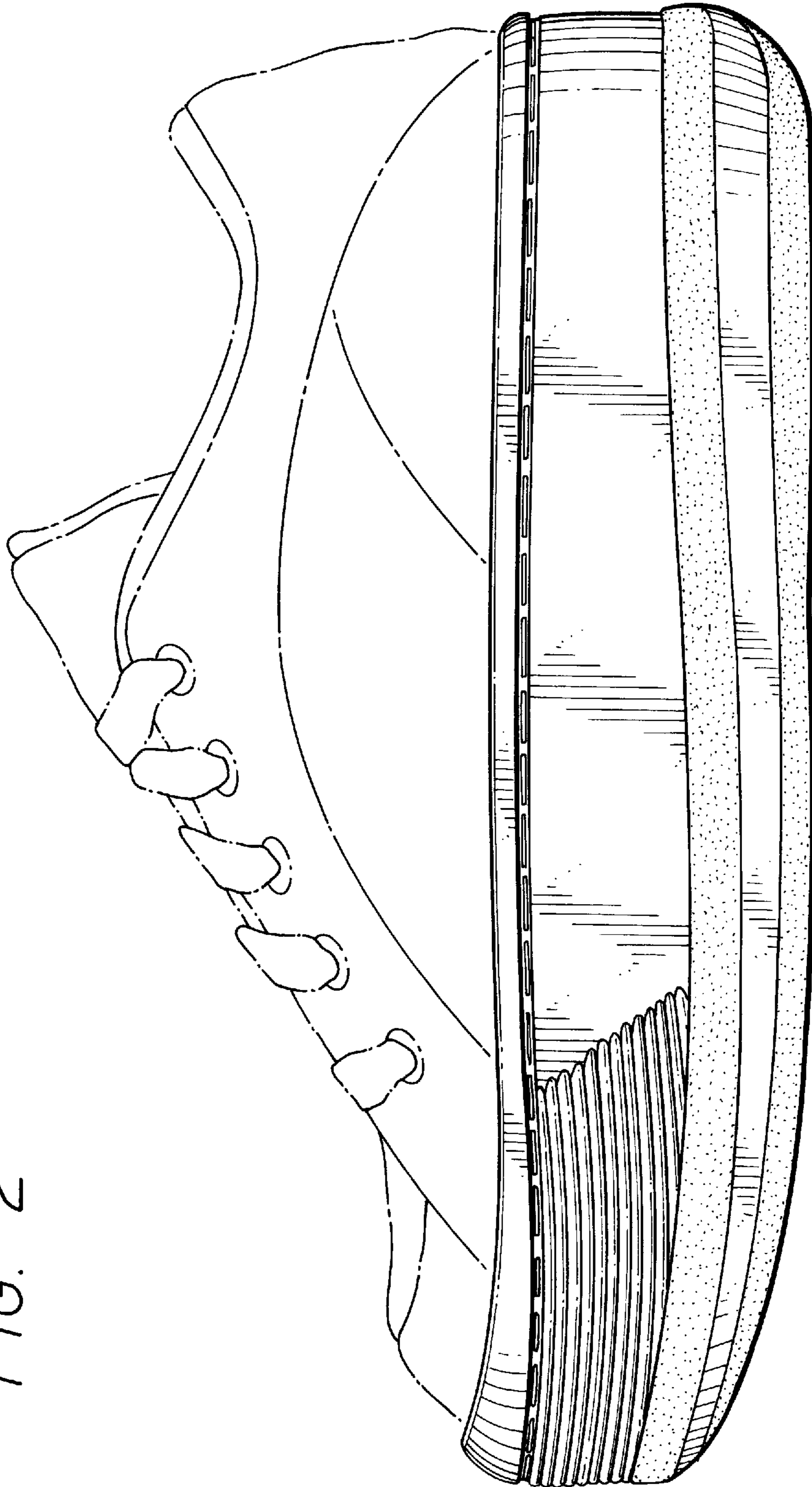

FIG. 3

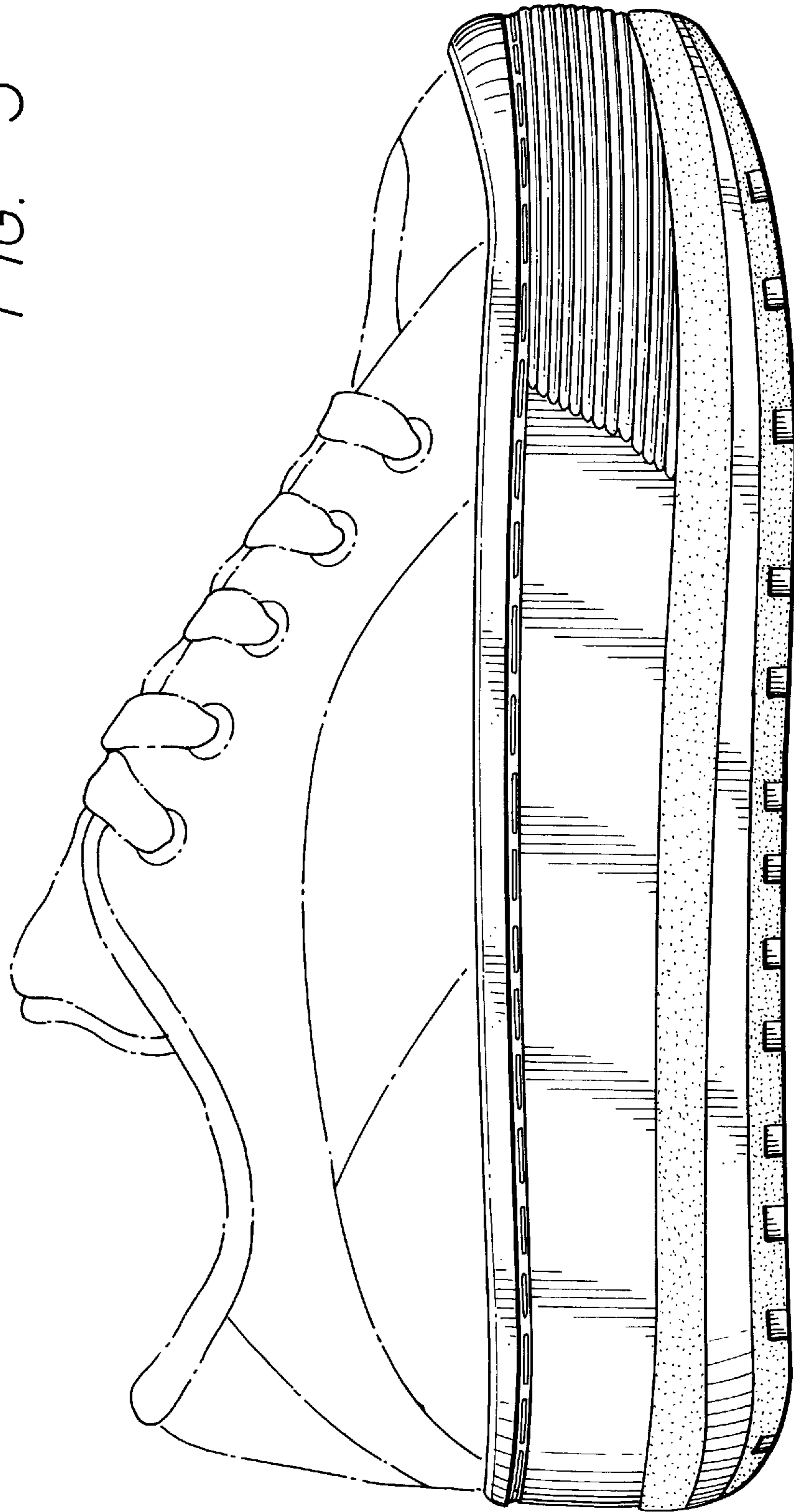

FIG. 4

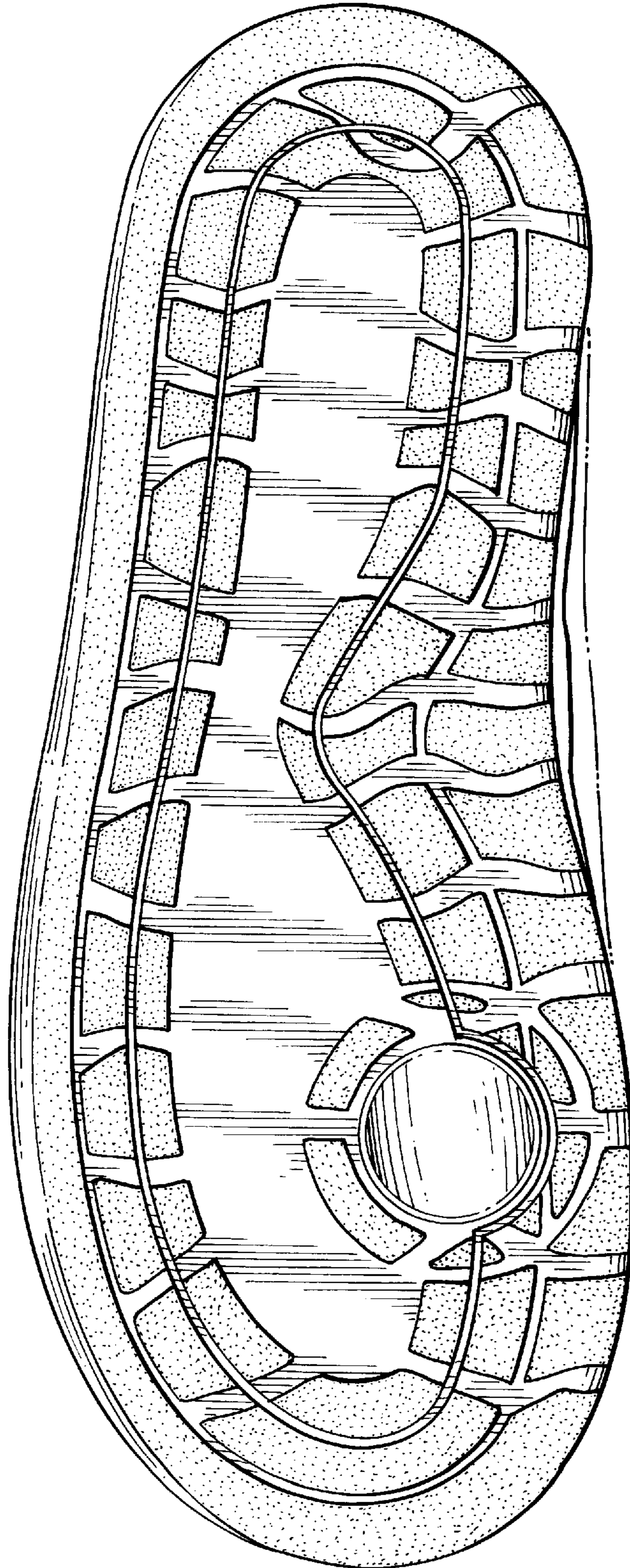
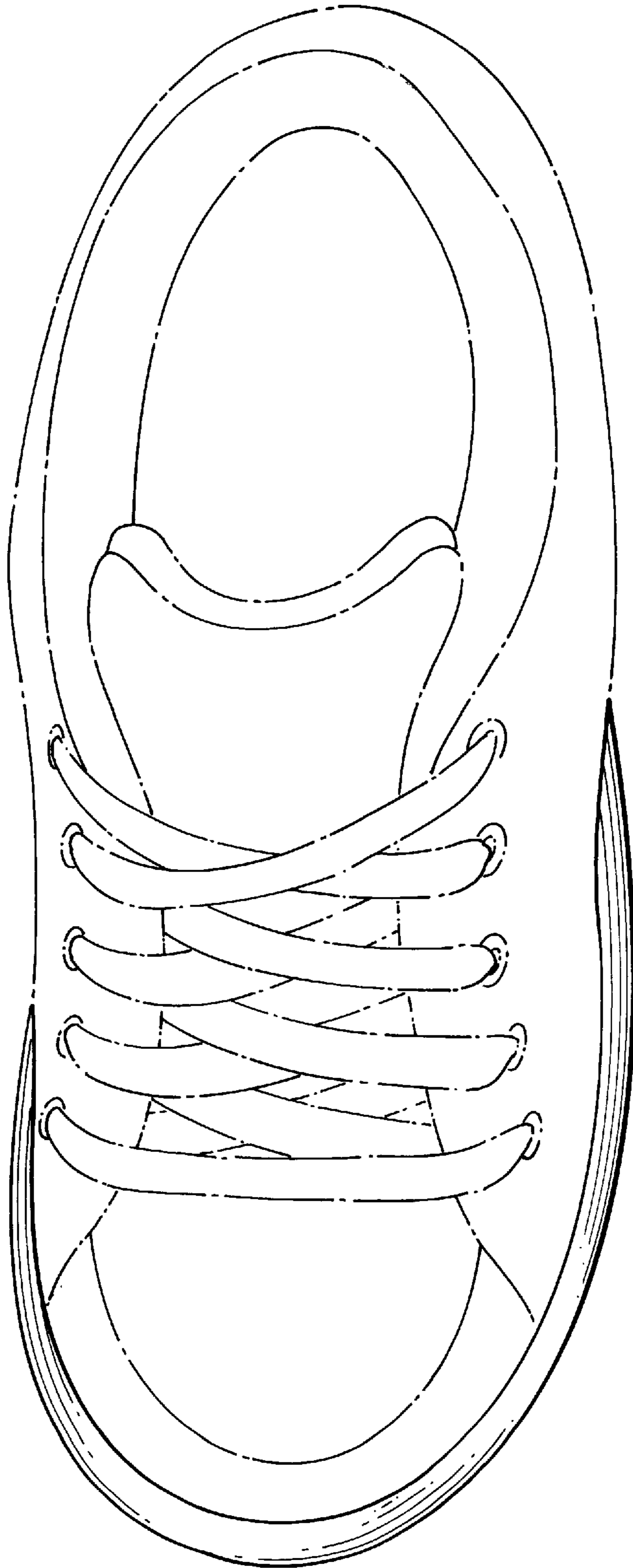

FIG. 5



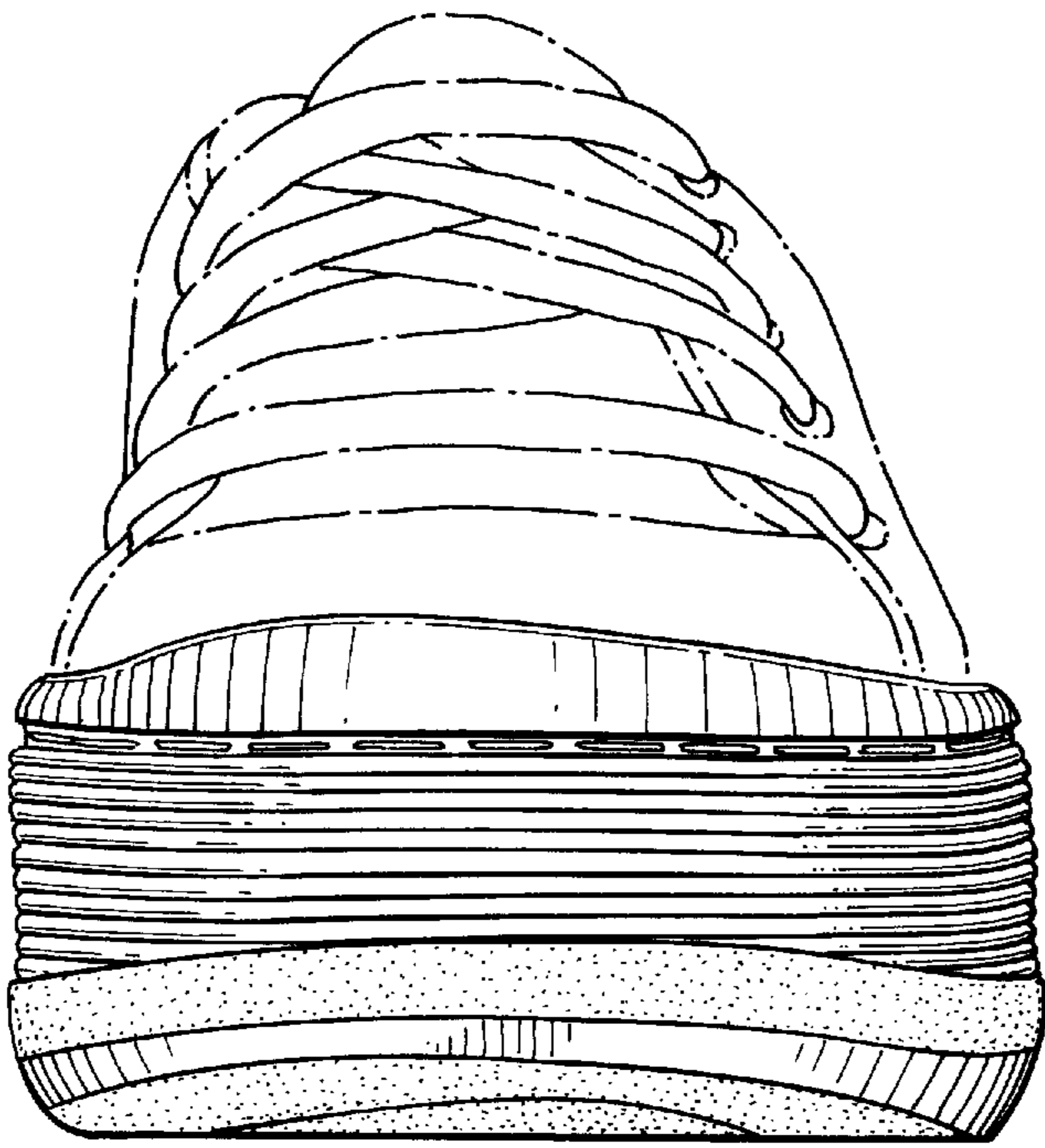

FIG. 6

FIG. 7

