



US00D405809S

United States Patent [19]

Mariotta et al.

[11] Patent Number: Des. 405,809

[45] Date of Patent: **Feb. 16, 1999

[54] ELECTRO-EROSIVE WIRE CUTTING MACHINE

[75] Inventors: **Marco Mariotta**, Losone; **Herbert Wiss**, Locarno, both of Switzerland

[73] Assignee: **Agie SA**, Losone, Switzerland

[**] Term: **14 Years**

[21] Appl. No.: **59,143**

[22] Filed: **Sep. 16, 1996**

[30] Foreign Application Priority Data

Mar. 14, 1996 [XH] Hague Agreement DM/035 979

[51] LOC (6) Cl. **15-09**

[52] U.S. Cl. **D15/127**

[58] Field of Search D15/122, 135-136, D15/137, 127, 128, 129; 219/69.11, 69.12, 69.15, 69.1; 148/536; 204/206, 224 M, 225; 242/148

[56] References Cited

U.S. PATENT DOCUMENTS

D. 302,163 7/1989 Itoh et al. D15/122
5,410,119 4/1995 Lehmann 219/69.12

Primary Examiner—Antoine Duval Davis
Attorney, Agent, or Firm—Darby & Darby

[57] CLAIM

The ornamental design for a electro-erosive wire cutting machine, as shown and described.

DESCRIPTION

FIG. 1 is a front left-hand perspective view of the closed electro-erosive wire cutting machine showing our new design;

FIG. 2 is a front left-hand perspective view of the open electro-erosive wire cutting machine of FIG. 1;

FIG. 3 is a front right-hand perspective view of the closed electro-erosive wire cutting machine of FIG. 1;

FIG. 4 is a back left-hand perspective view of the closed electro-erosive wire cutting machine of FIG. 1;

FIG. 5 is a back right-hand perspective view of the closed electro-erosive wire cutting machine of FIG. 1;

FIG. 6 is a plan view of the closed electro-erosive wire cutting machine of FIG. 1;

FIG. 7 is a plan right side view of the closed electro-erosive wiring cutting machine of FIG. 1;

FIG. 8 is a plan back view of the closed electro-erosive wire cutting machine of FIG. 1;

FIG. 9 is a plan left side view of the closed electro-erosive wire cutting machine of FIG. 1; and

FIG. 10 is a plan front view of the open electro-erosive wire cutting machine of FIG. 1;

FIG. 11 is a top view of the closed electro-erosive wire cutting machine of FIG. 1;

FIG. 12 is a top view of the open electro-erosive wire cutting machine of FIG. 2; and,

FIG. 13 is a bottom view of the closed electro-erosive wire cutting machine of FIG. 1.

1 Claim, 13 Drawing Sheets

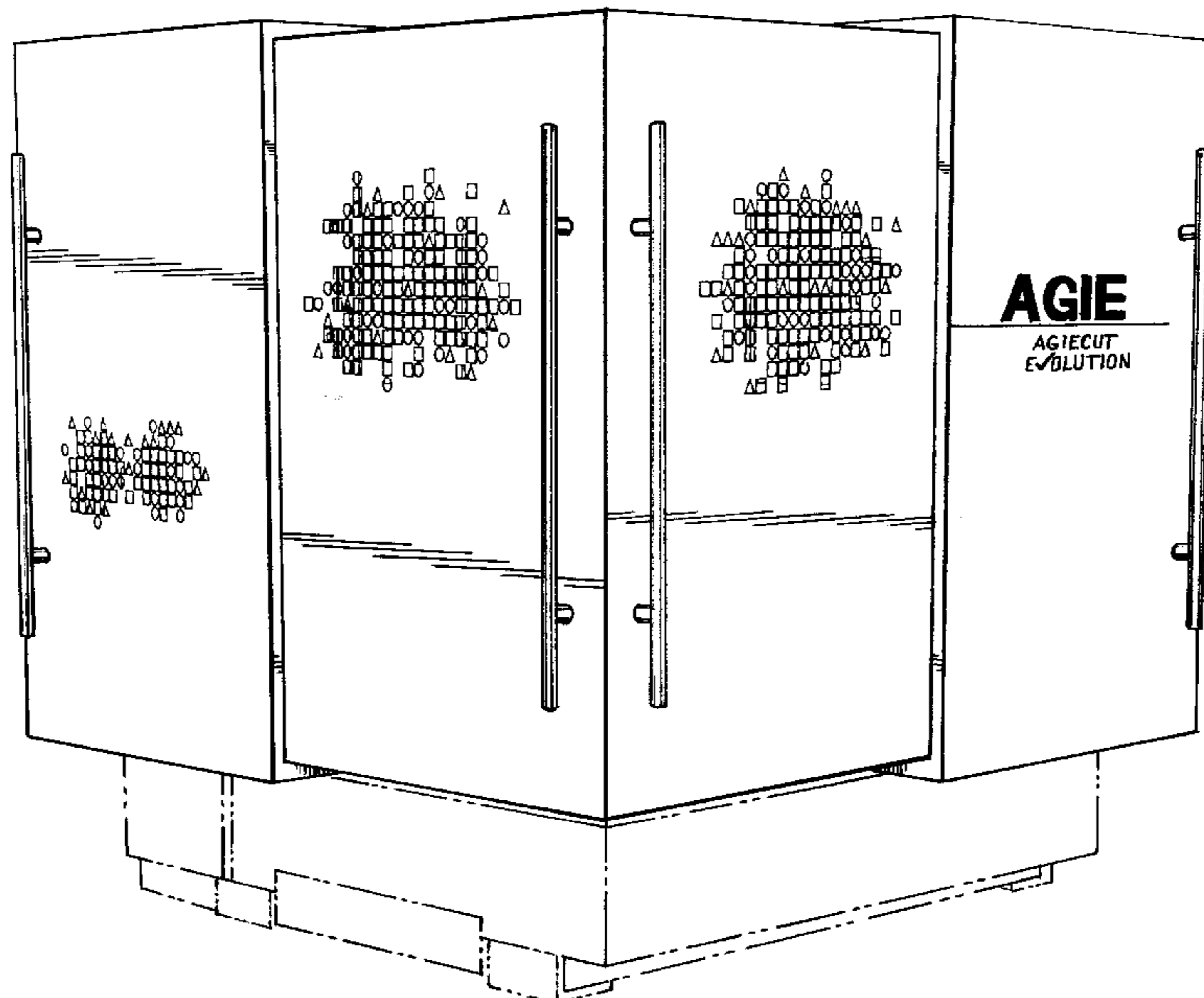

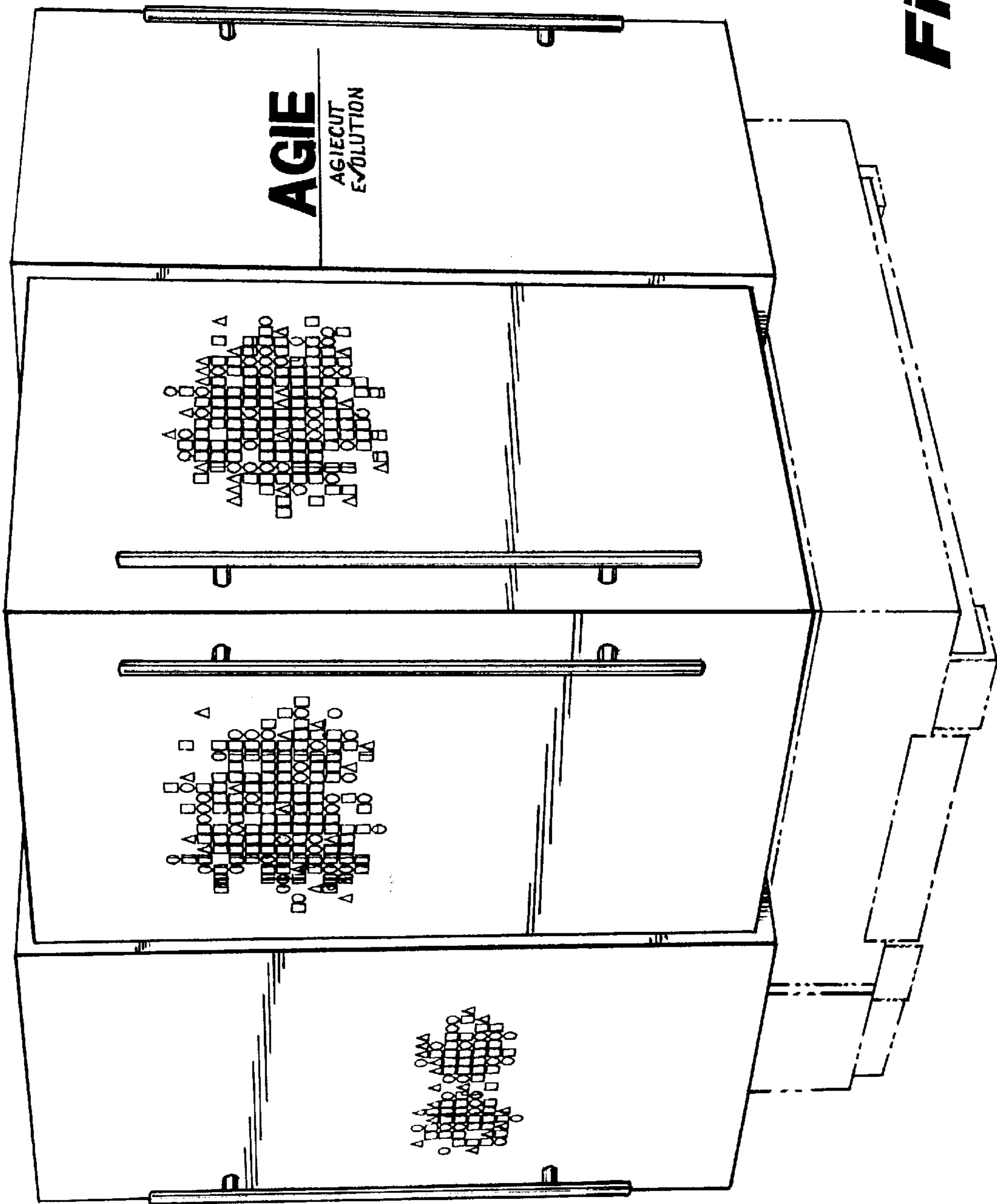

Fig. 1

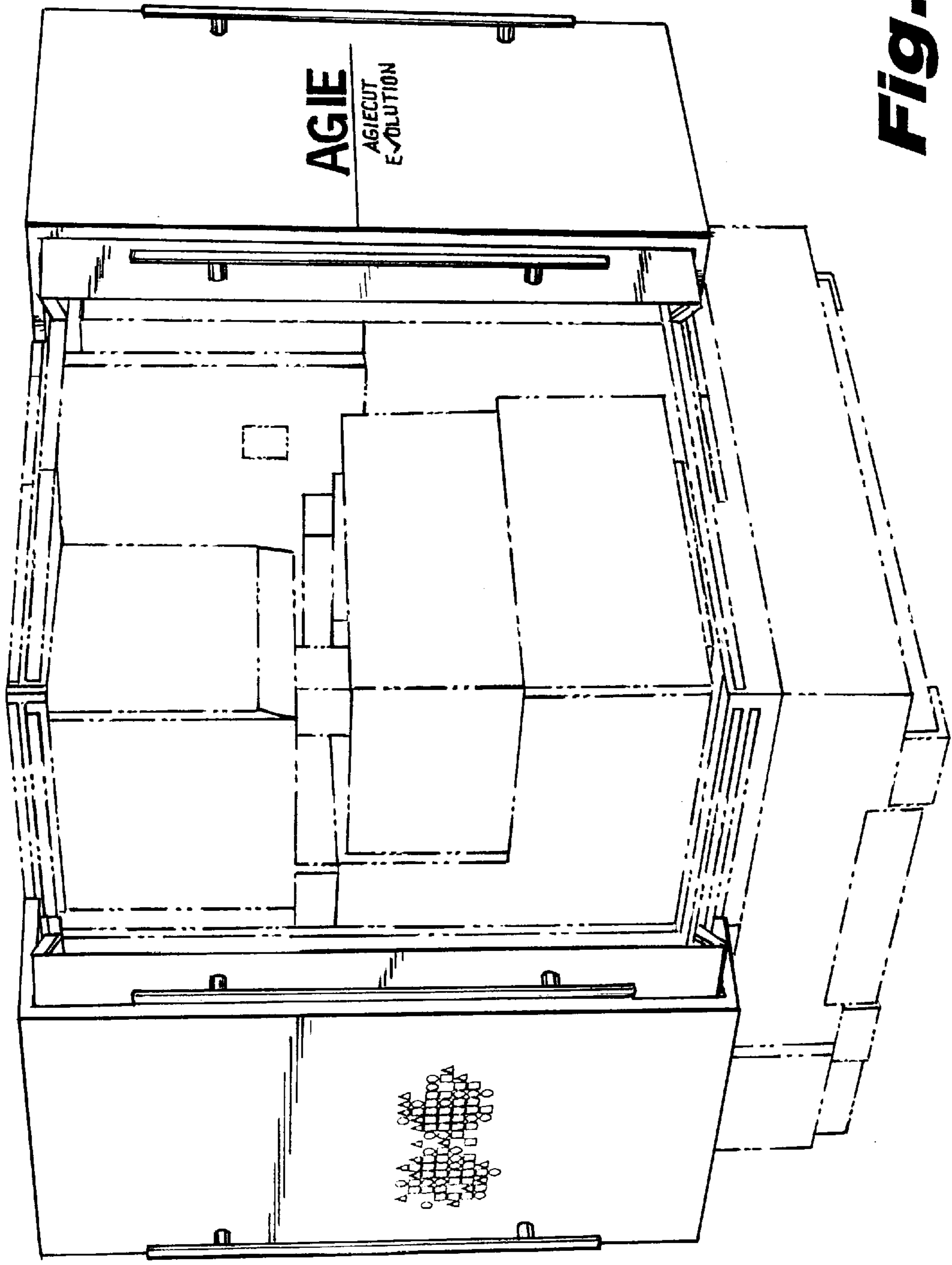

Fig. 2

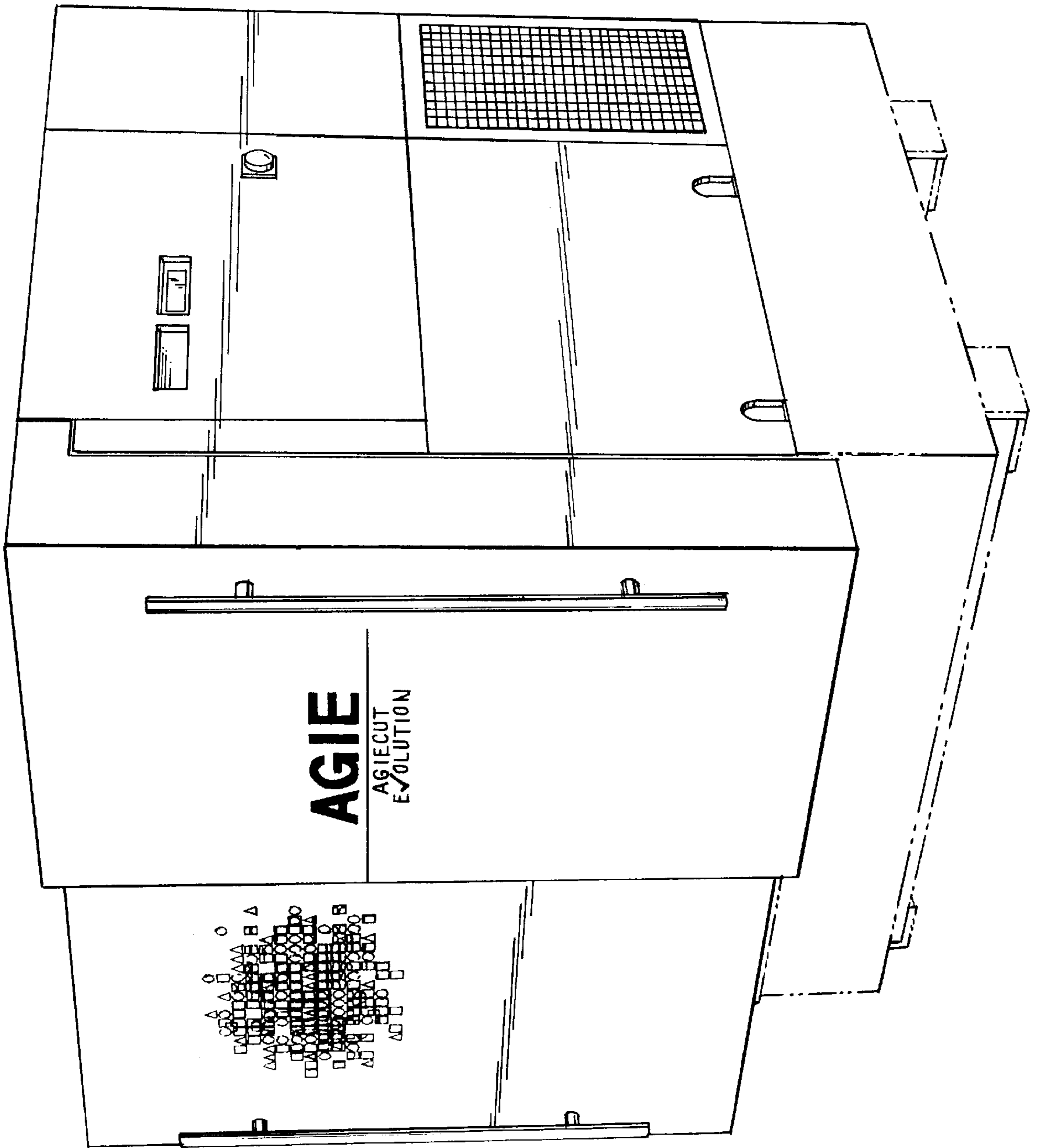

Fig. 3

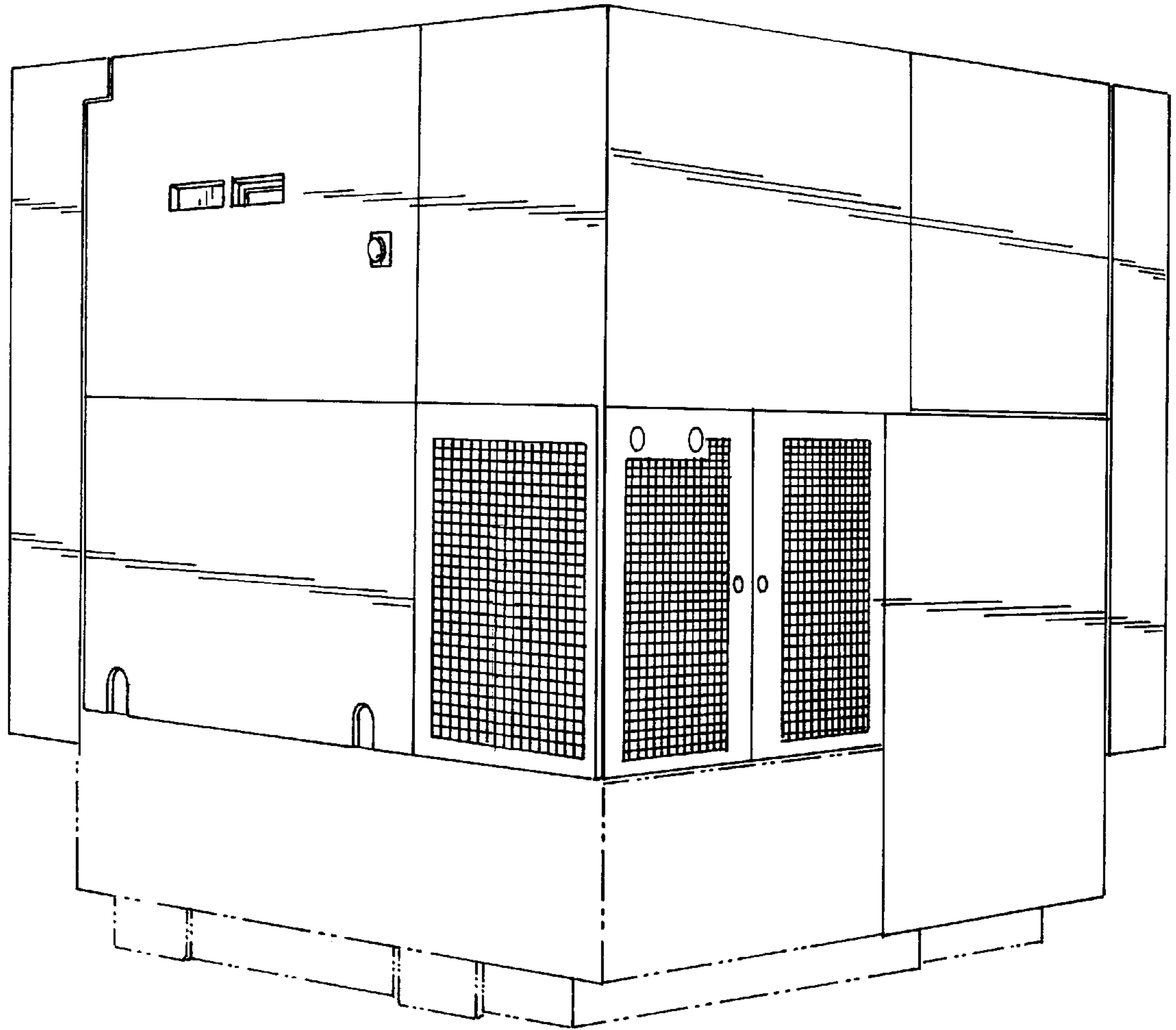

Fig. 4

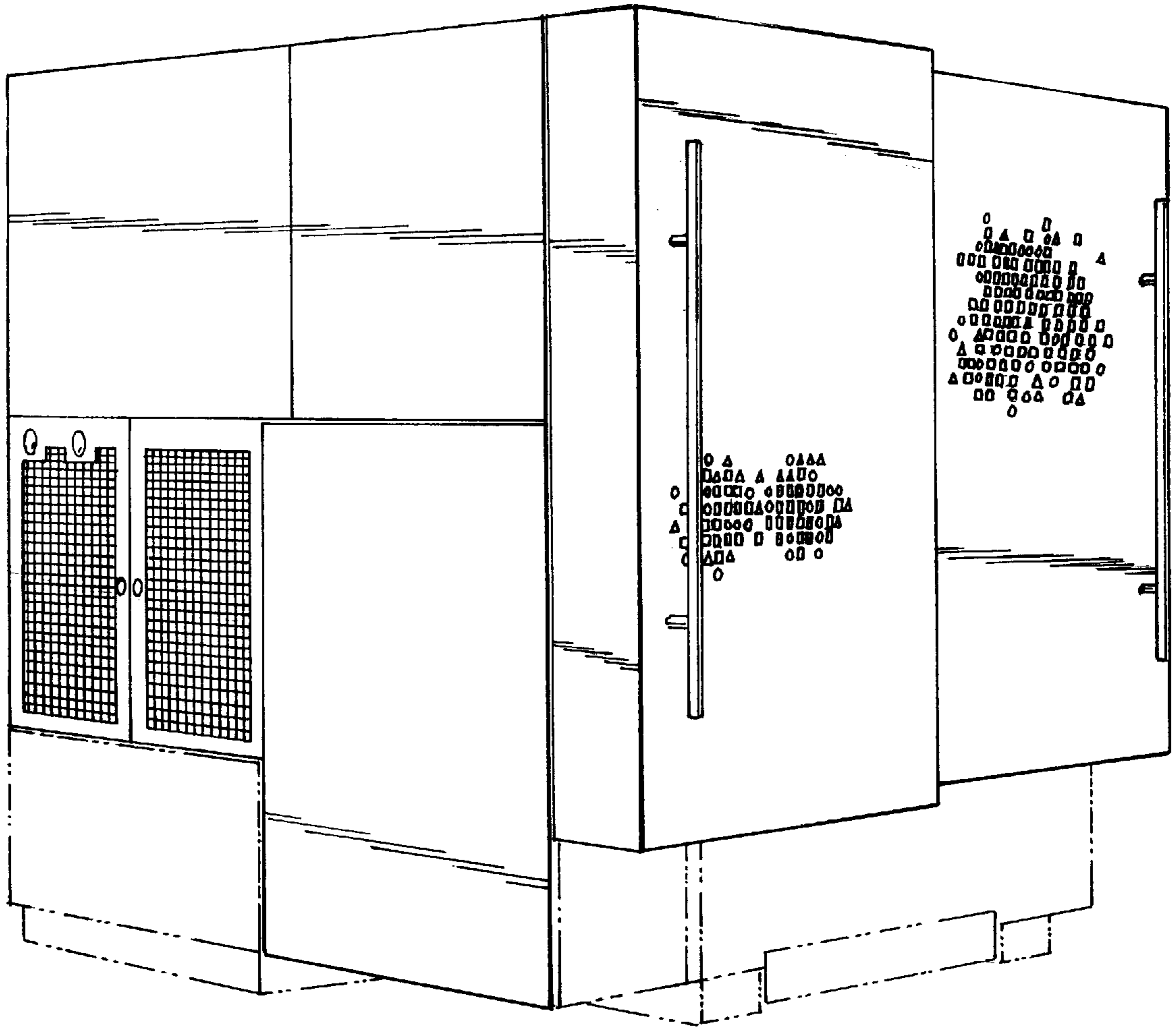

Fig. 5

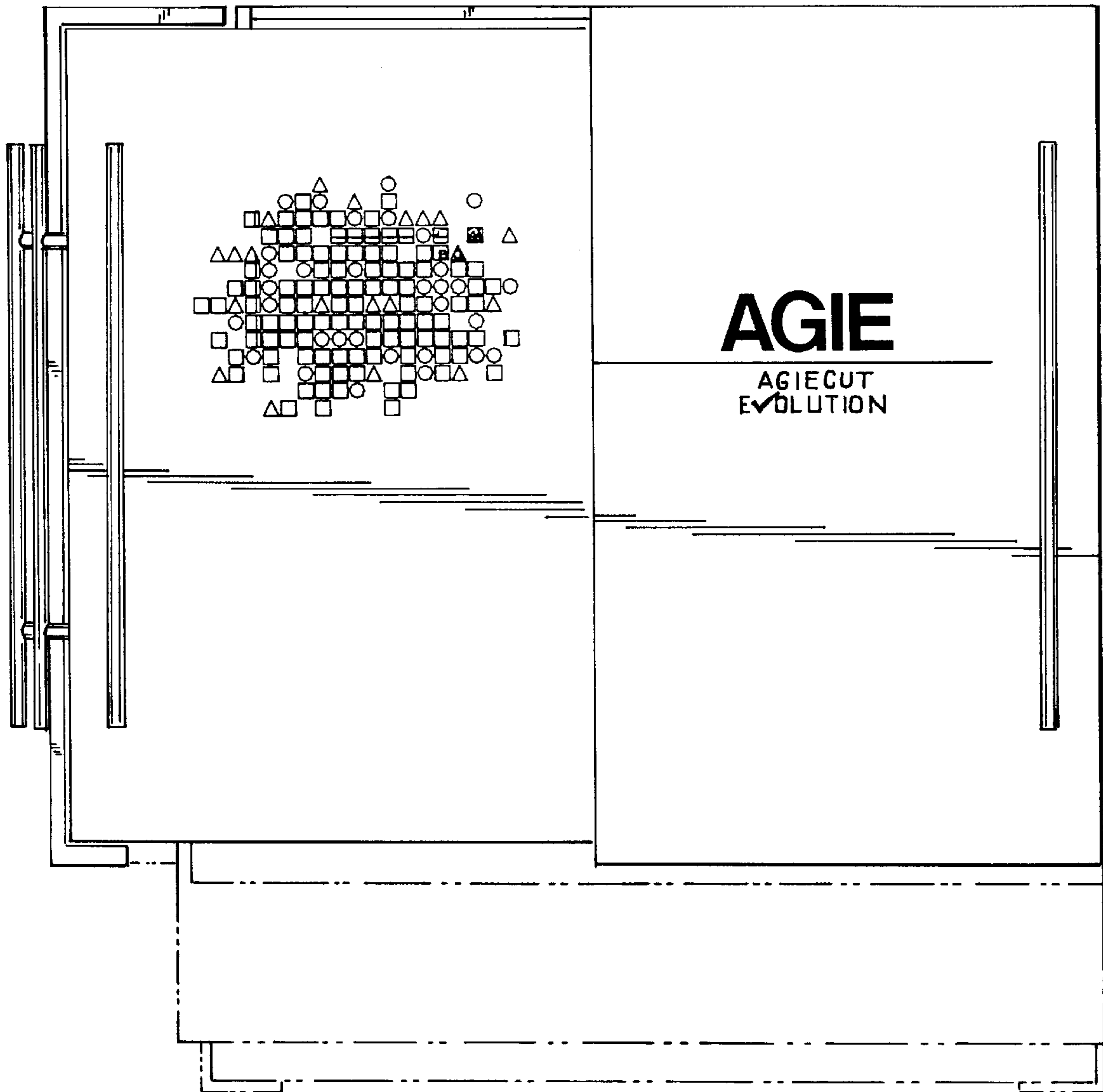

Fig. 6

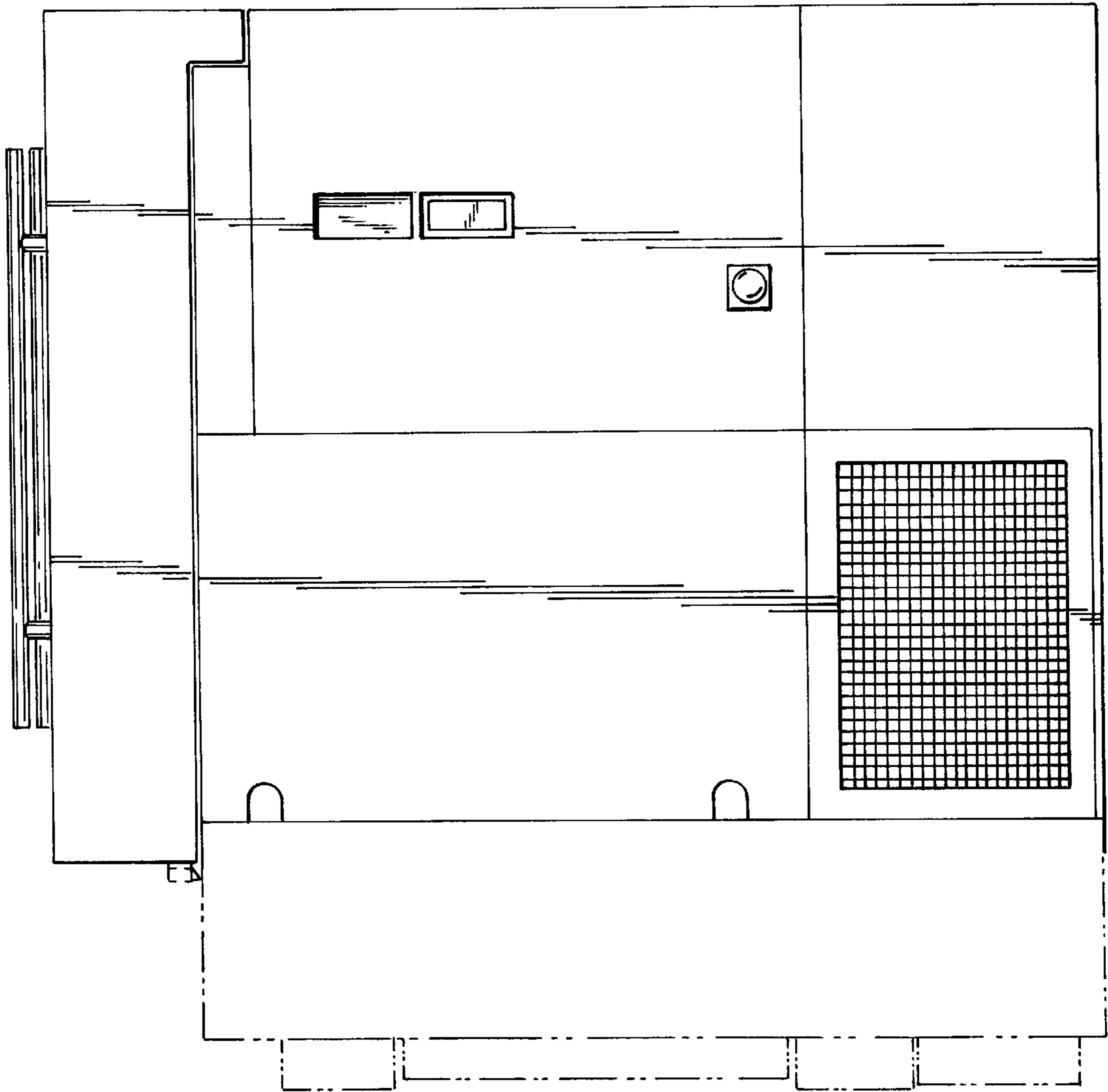

Fig. 7

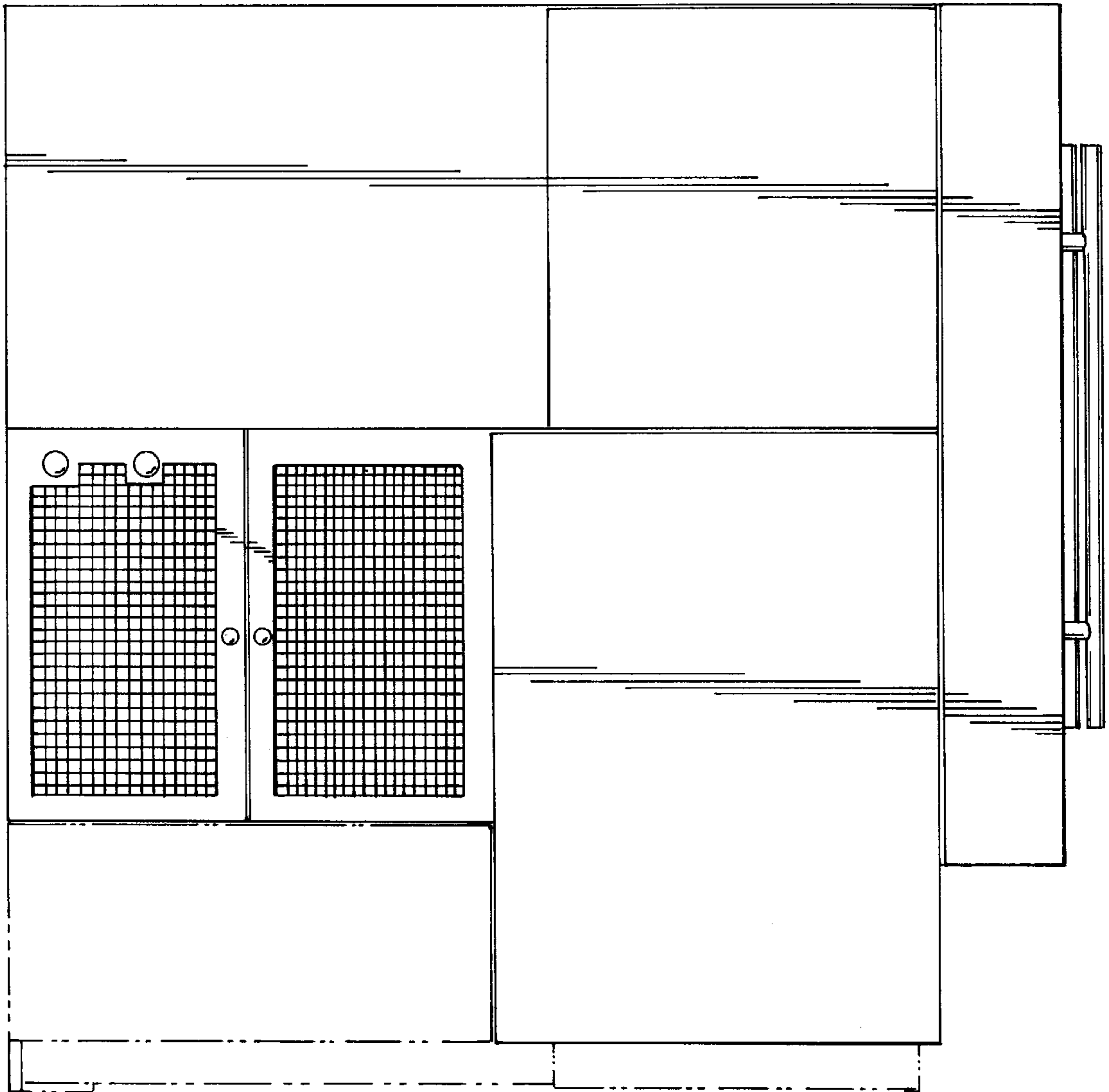

Fig. 8

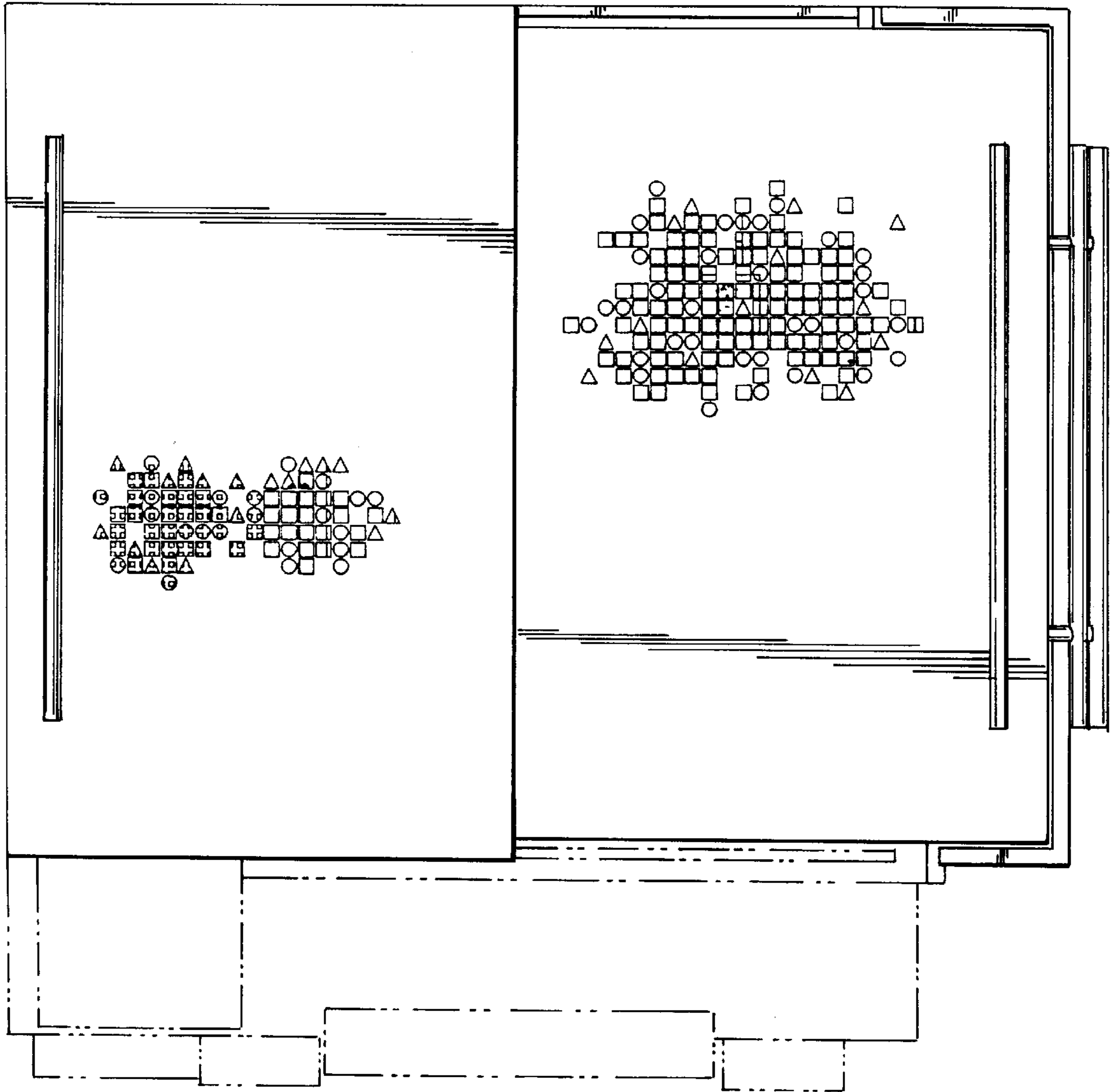

Fig. 9

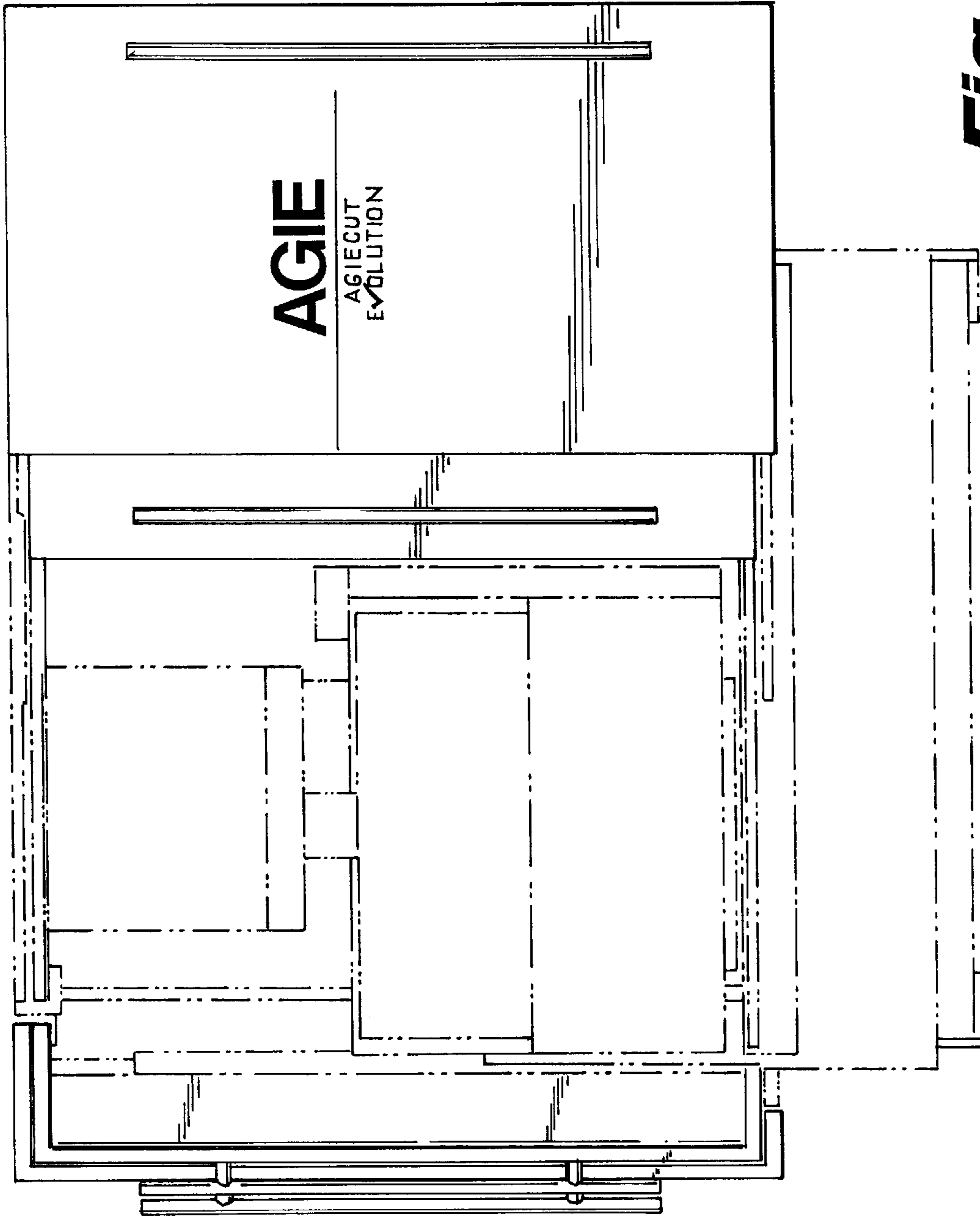

Fig. 10

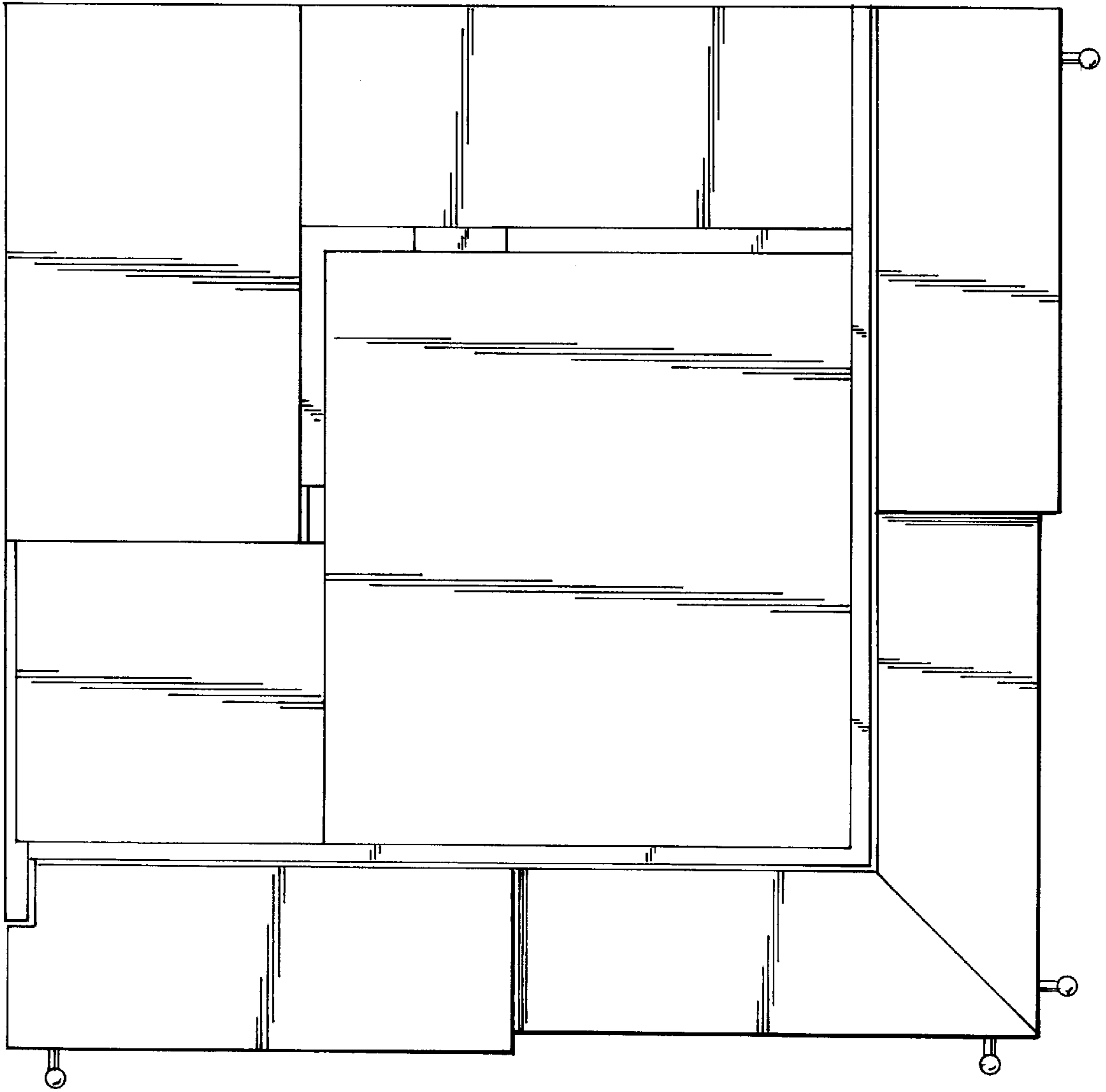
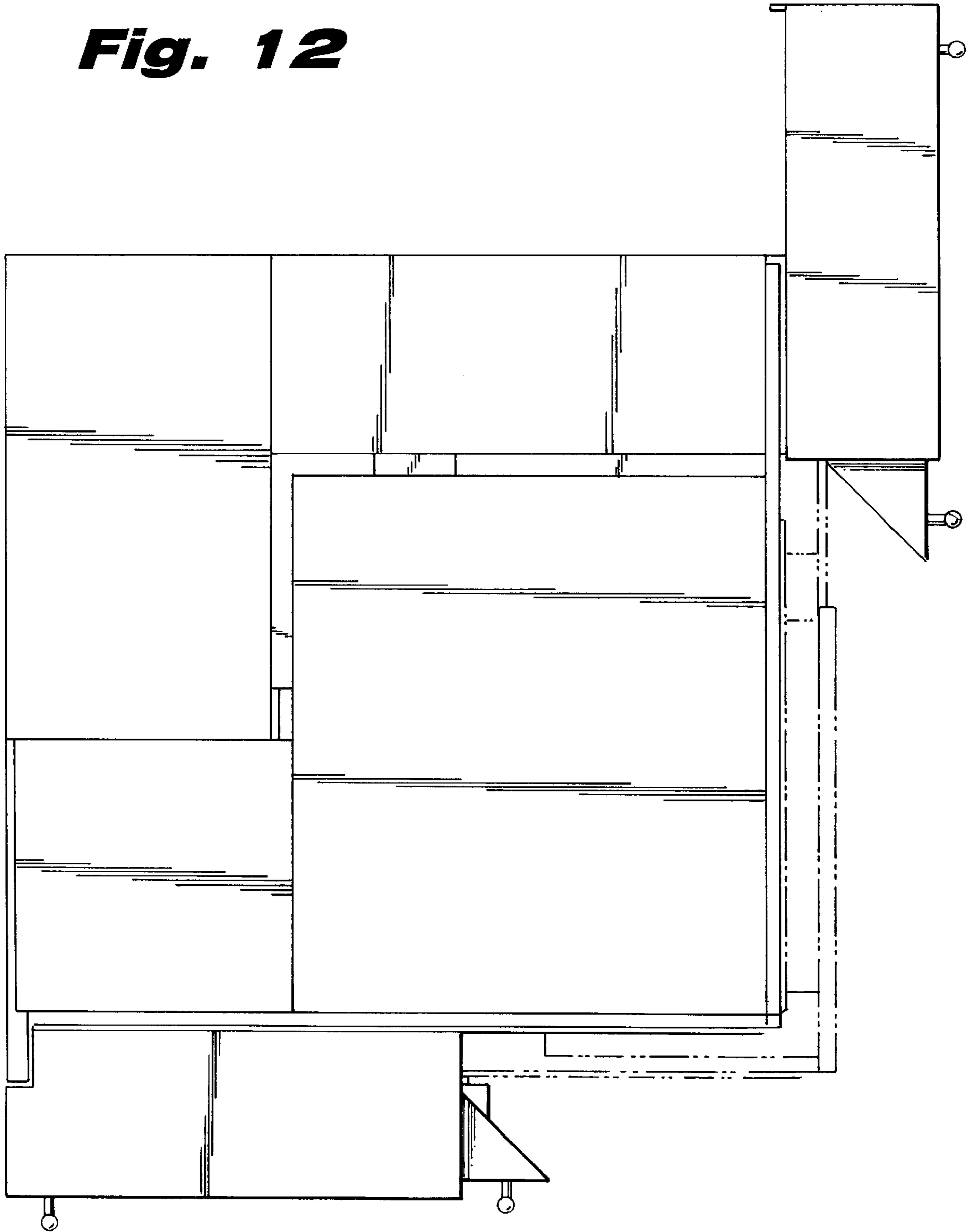

Fig. 11

Fig. 12



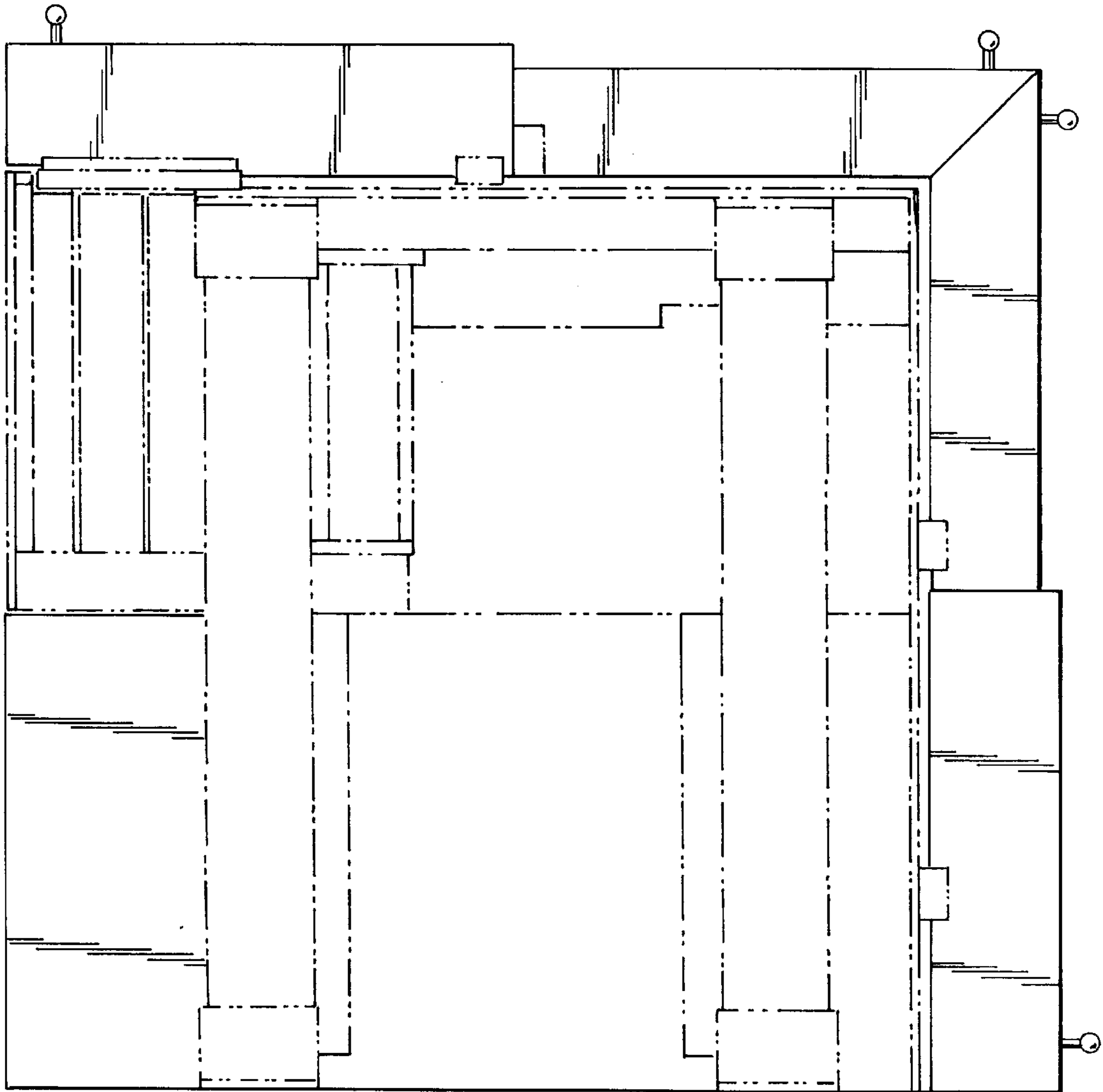

Fig. 13