



US00D405742S

United States Patent [19]

Haas et al.

[11] **Patent Number: Des. 405,742**

[45] **Date of Patent: **Feb. 16, 1999**

[54] **MOTORCYCLE TIRE**

[75] Inventors: **Johann Haas**, Munich; **Franz Wimmer**, Jettenbach, both of Germany

[73] Assignee: **Metzeler Reifen GmbH**, Germany

[**] Term: **14 Years**

[21] Appl. No.: **78,924**

[22] Filed: **Nov. 5, 1997**

[30] **Foreign Application Priority Data**

Oct. 27, 1997 [DE] Germany M 97 10 027.7

[51] **LOC (6) Cl.** **12-15**

[52] **U.S. Cl.** **D12/151**

[58] **Field of Search** D12/136, 138-139,
D12/140-143, 146-152; 152/209 R, 209 A,
209 D

[56] **References Cited**

U.S. PATENT DOCUMENTS

D. 331,555	12/1992	Grenie	D12/151
D. 356,060	3/1995	Barbato et al.	D12/151
D. 381,298	7/1997	Haas	D12/143
D. 381,303	7/1997	Jackson	D12/151

Primary Examiner—Robert M. Spear
Attorney, Agent, or Firm—Finnegan, Henderson, Farabow, Garrett & Dunner, L.L.P.

[57] **CLAIM**

The ornamental design for a motorcycle tire, as shown and described.

DESCRIPTION

FIG. 1 is a front elevational view of a motorcycle tire embodying our design, the rear elevational view being a mirror image thereof;

FIG. 2 is an enlarged fragmentary front view thereof, which illustrates the repetitive tread design for the motorcycle tire in FIG. 1;

FIG. 3 is a perspective view of the motorcycle tire in FIG. 1; and,

FIG. 4 is a right elevational view of the motorcycle tire in FIG. 1, the left elevational view being a mirror image thereof.

The dotted lines shown in FIG. 2 form no part of the claimed design but are included to indicate that the pattern illustrated is a portion of the repetitive pattern for the tread of the motorcycle tire.

1 Claim, 1 Drawing Sheet

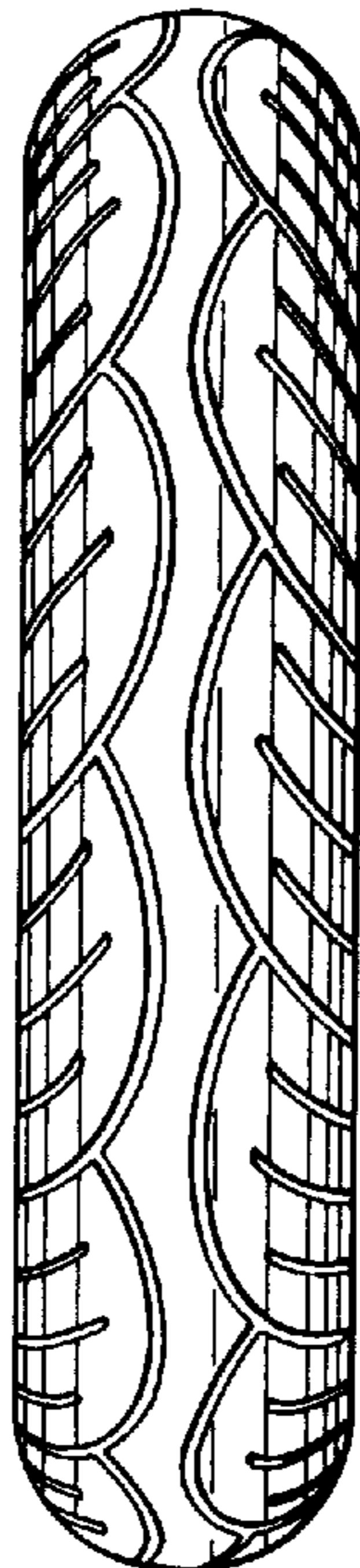

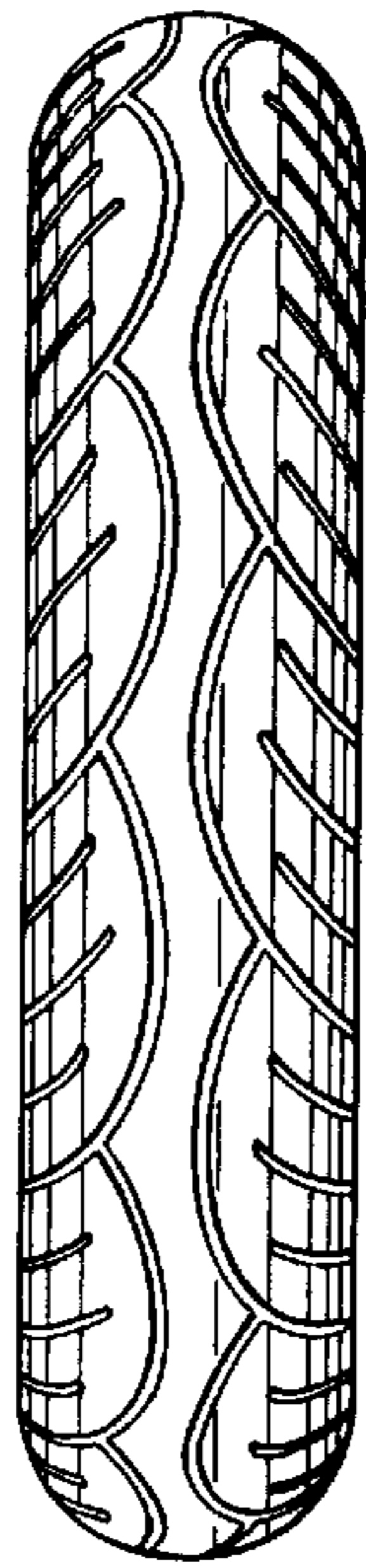

FIG. 1

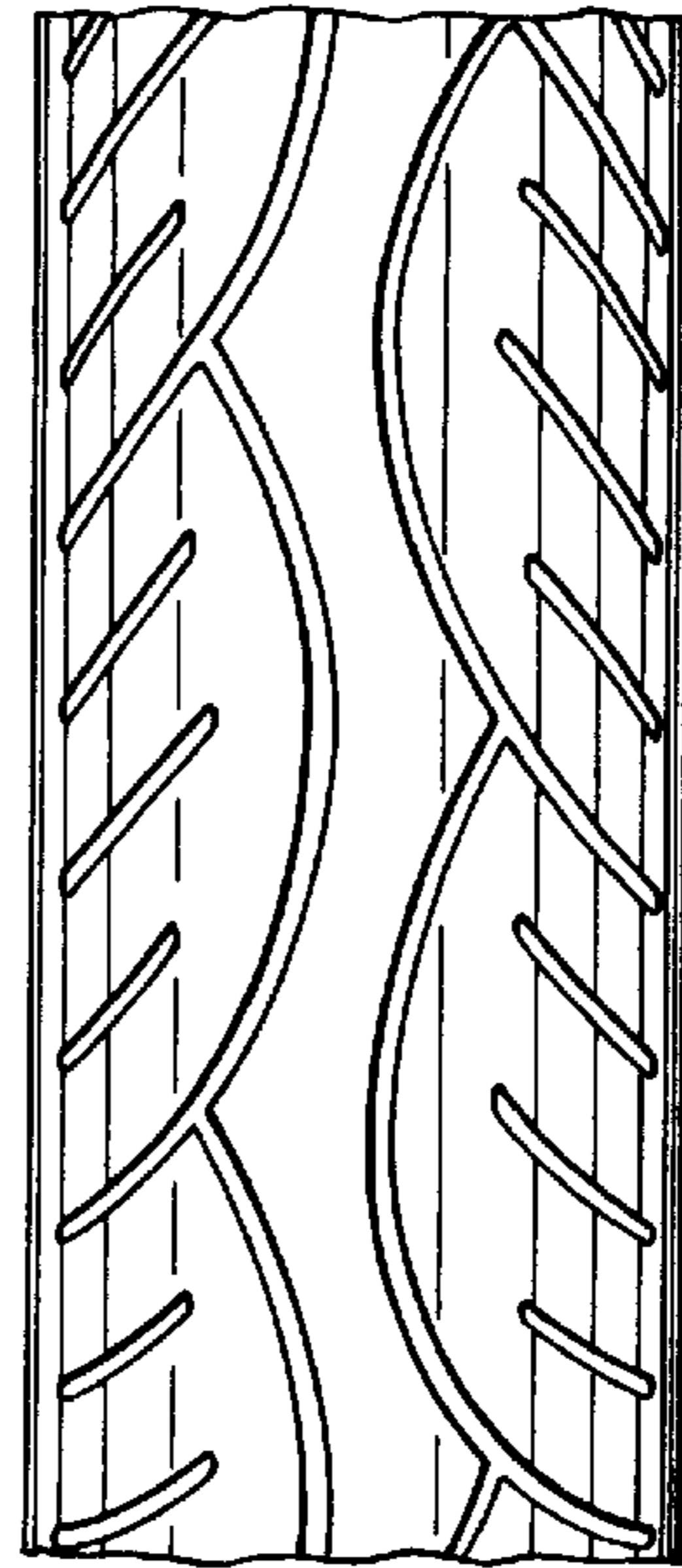

FIG. 2

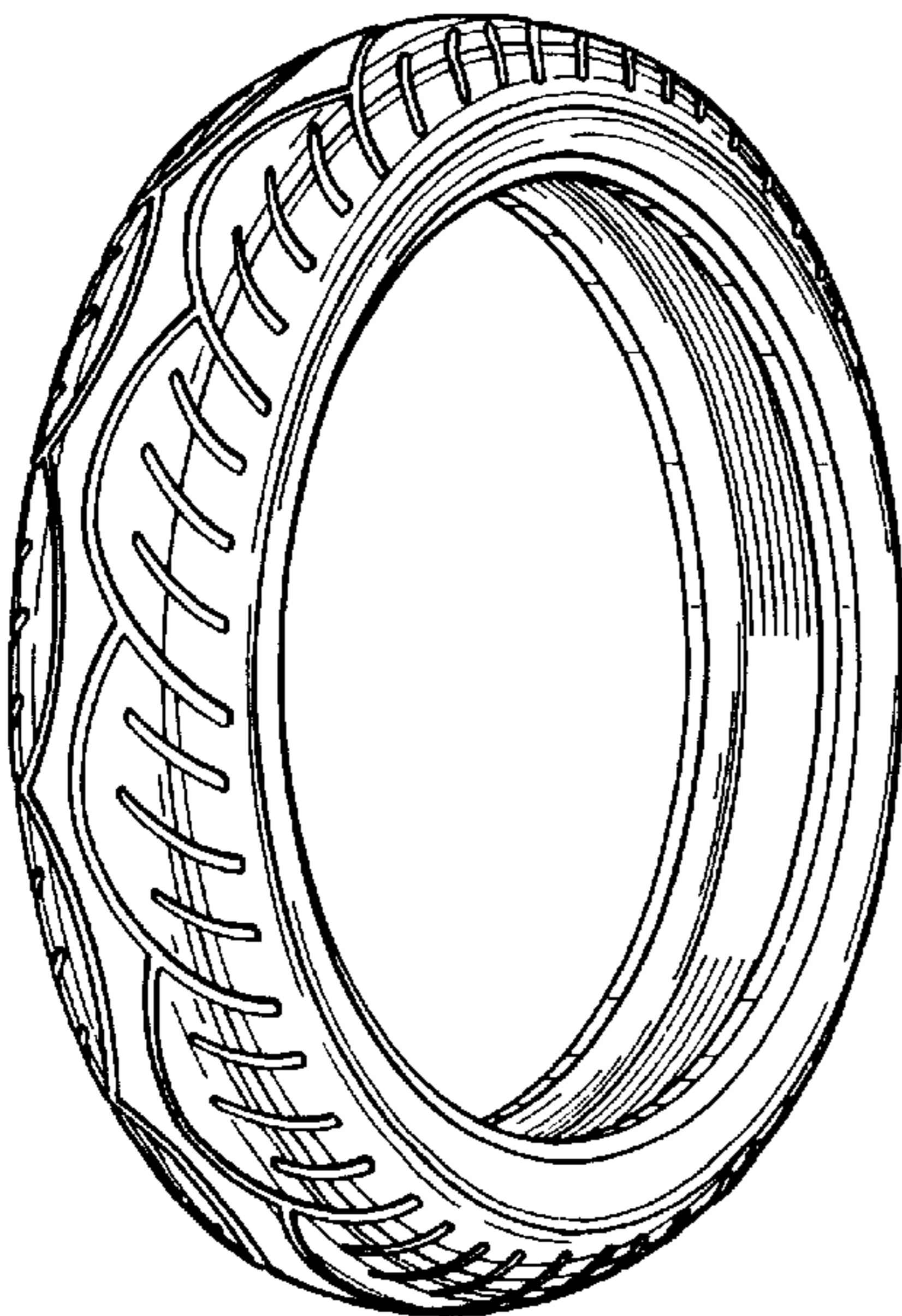

FIG. 3

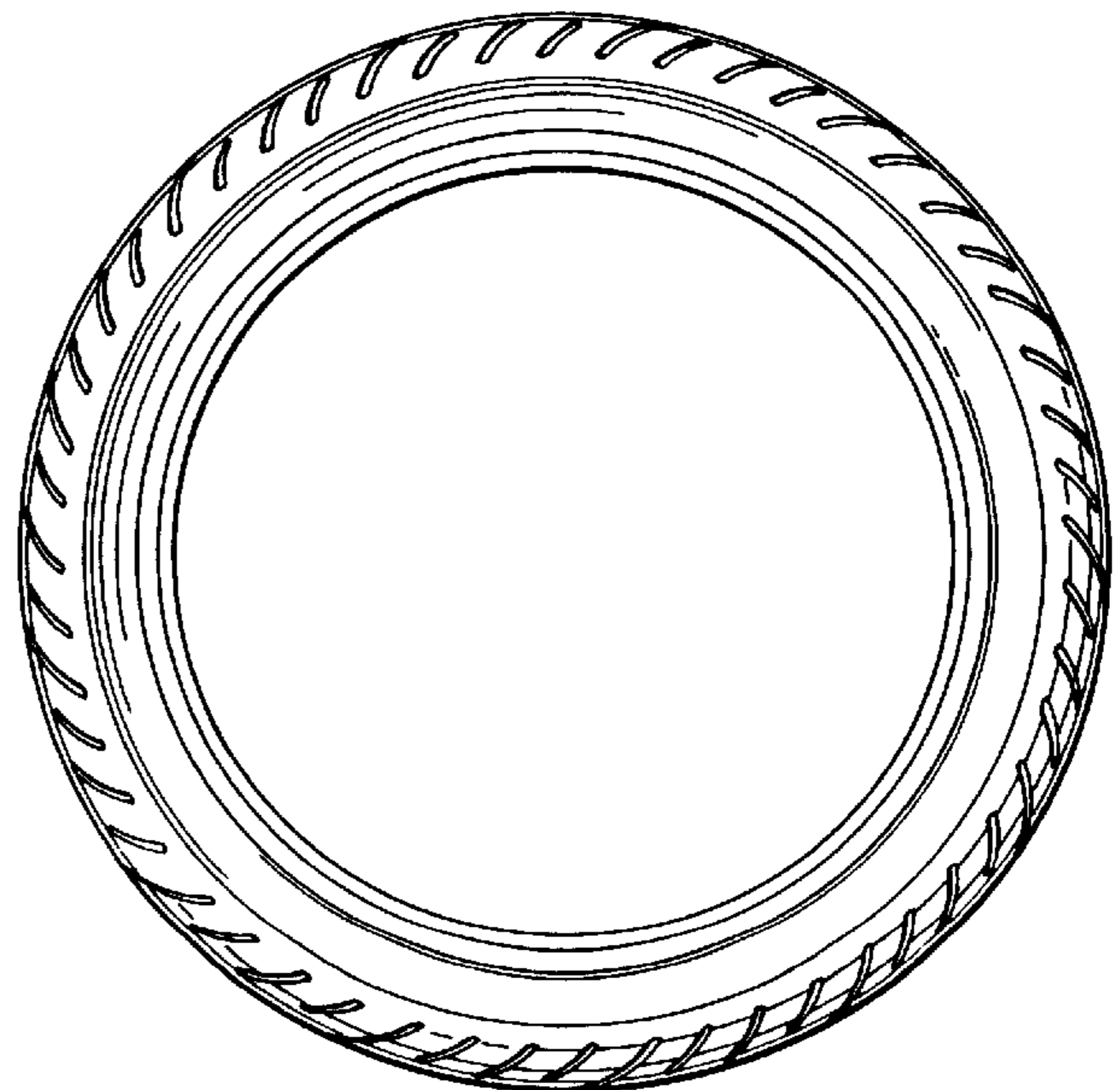

FIG. 4