



US00D405737S

# United States Patent [19] de Barsy

[11] **Patent Number: Des. 405,737**

[45] **Date of Patent: \*\*Feb. 16, 1999**

[54] **TIRE TREAD**

[75] Inventor: **Olivier de Barsy**, Kleinbettingen, Luxembourg

[73] Assignee: **The Goodyear Tire & Rubber Company**, Akron, Ohio

[\*\*] Term: **14 Years**

[21] Appl. No.: **83,753**

[22] Filed: **Feb. 17, 1998**

[51] **LOC (6) Cl. .... 12-15**

[52] **U.S. Cl. .... D12/147**

[58] **Field of Search .... D12/136-138, D12/140, 142-151; 152/209 R, 209 A, 209 D**

[56] **References Cited**

**U.S. PATENT DOCUMENTS**

D. 67,849	7/1925	Reichard	.....	D12/140
D. 178,166	7/1956	Benson et al.	.....	D12/140
D. 236,451	8/1975	Bang	.....	D12/148
D. 294,814	3/1988	Nakatani	.....	D12/147
D. 329,626	9/1992	Goergen et al.	.....	D12/146
D. 350,099	8/1994	Manestar	.....	D12/147
D. 350,316	9/1994	Sulkowski	.....	D12/147
D. 354,467	1/1995	Wallet et al.	.....	D12/147
4,471,825	9/1984	Kuhn et al.	.....	152/209 R

**OTHER PUBLICATIONS**

Goodyear Ultra Grip HP Tire, 1996 Tread Design Guide, p. 33, Feb. 1996.

Hallmark Pacemark High Traction GTR Tire, 1996 Tread Design Guide, p. 36, Feb. 1996.

Seiberling Seiberling I Tire, 1996 Tread Design Guide, p. 65, Feb. 1996.

Firestone Firehawk RMT Tire, 1996 Tread Design Guide, p. 93, Feb. 1996.

Fulda Ecotrans Tire, 1996 Tread Design Guide, p. 137, Feb. 1996.

*Primary Examiner*—Robert M. Spear  
*Attorney, Agent, or Firm*—T P Lewandowski

[57] **CLAIM**

The ornamental design for a tire tread, as shown and described.

**DESCRIPTION**

FIG. 1 is a perspective view of a tire tread showing our new design, it being understood that the pattern repeats uniformly throughout the circumference of the tread;

FIG. 2 is a front elevational view thereof;

FIG. 3 is a side elevational view thereof, the opposite side elevational view being identical thereto; and,

FIG. 4 is an enlarged fragmentary front perspective view thereof.

In the drawings, the broken lines defining the inner head of the sidewall and the peripheral boundary between the tire tread and the sidewall are for illustrative purposes only and form no part of the claimed design.

**1 Claim, 4 Drawing Sheets**

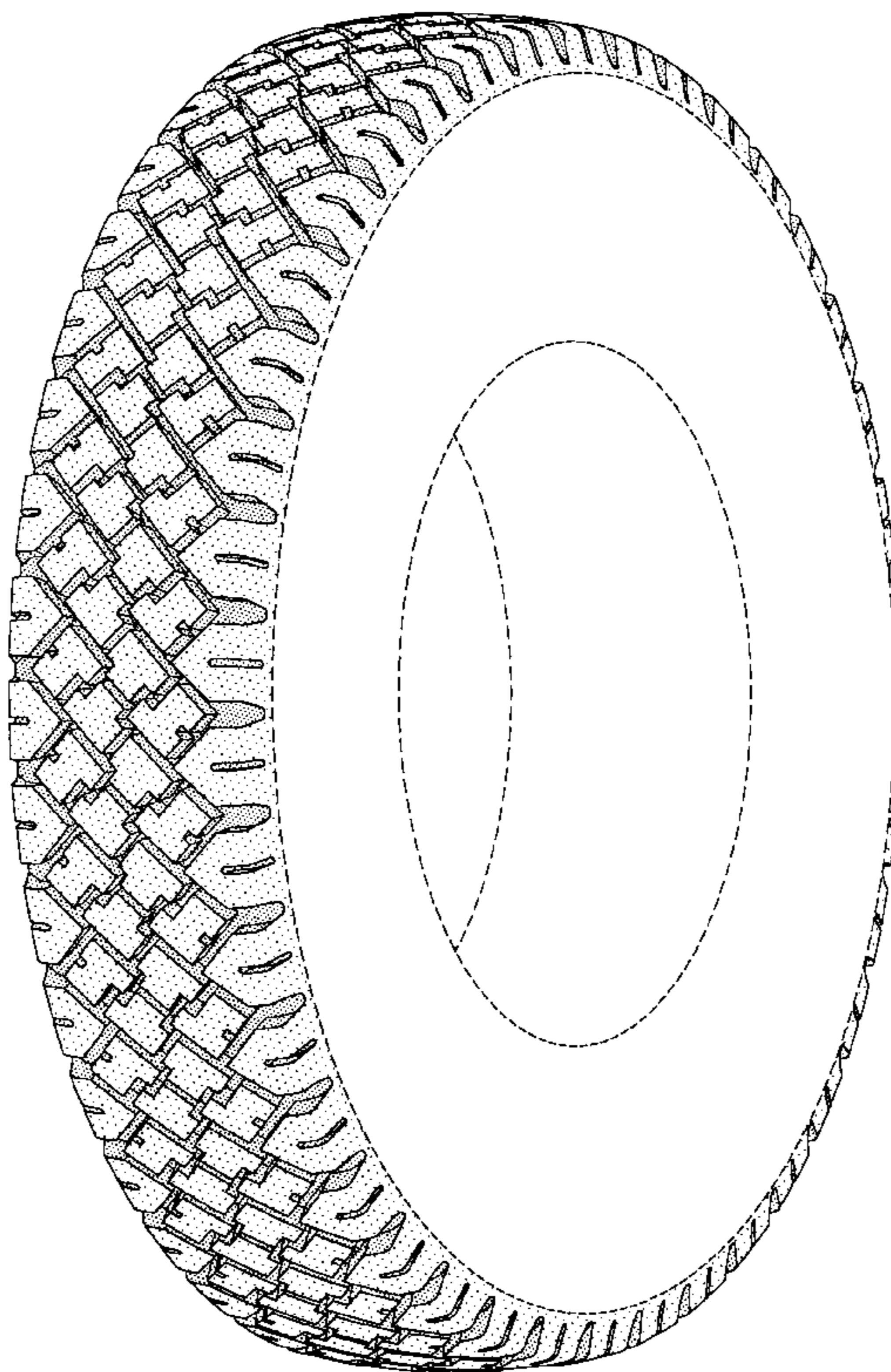

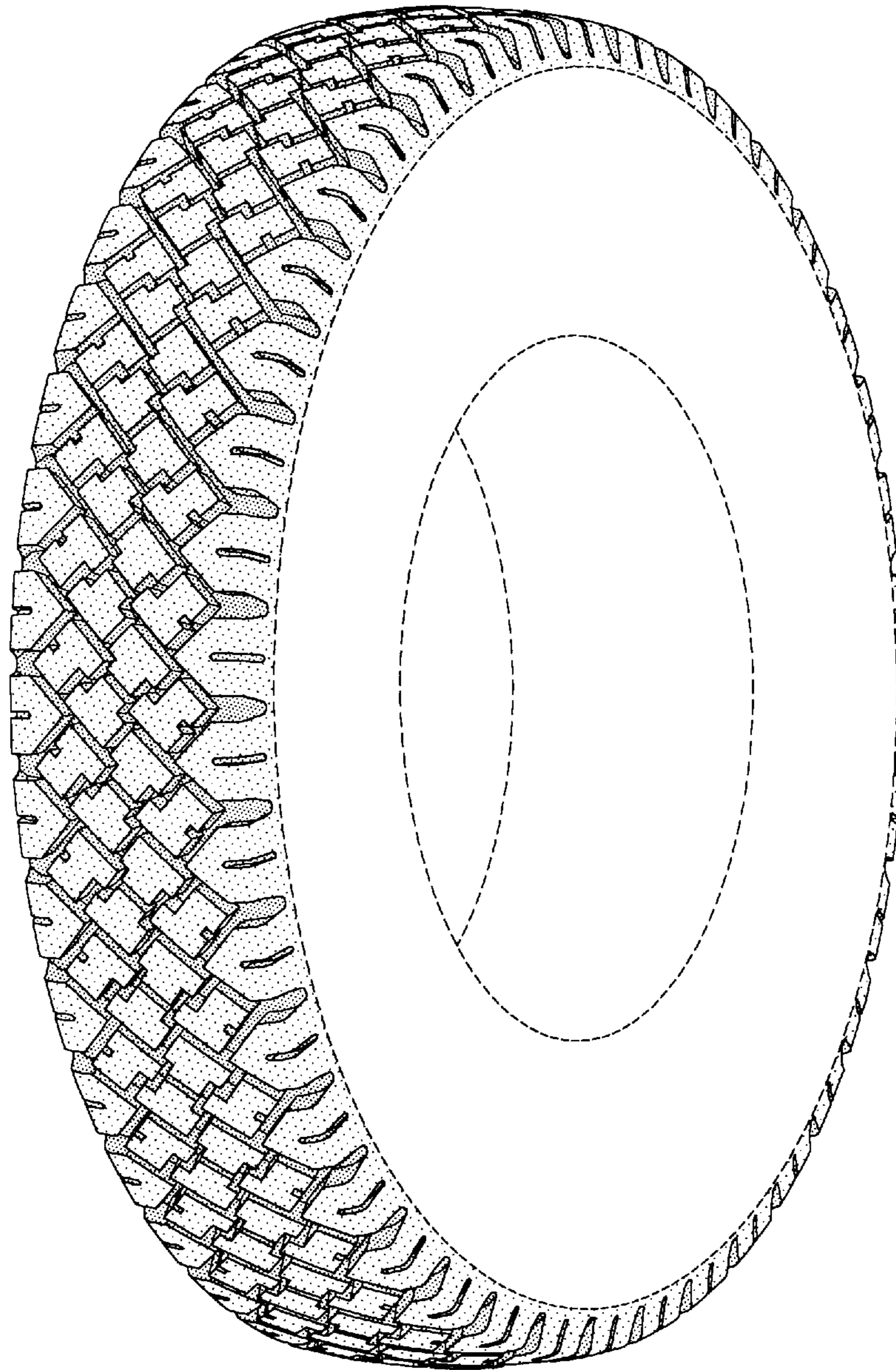

FIG-1



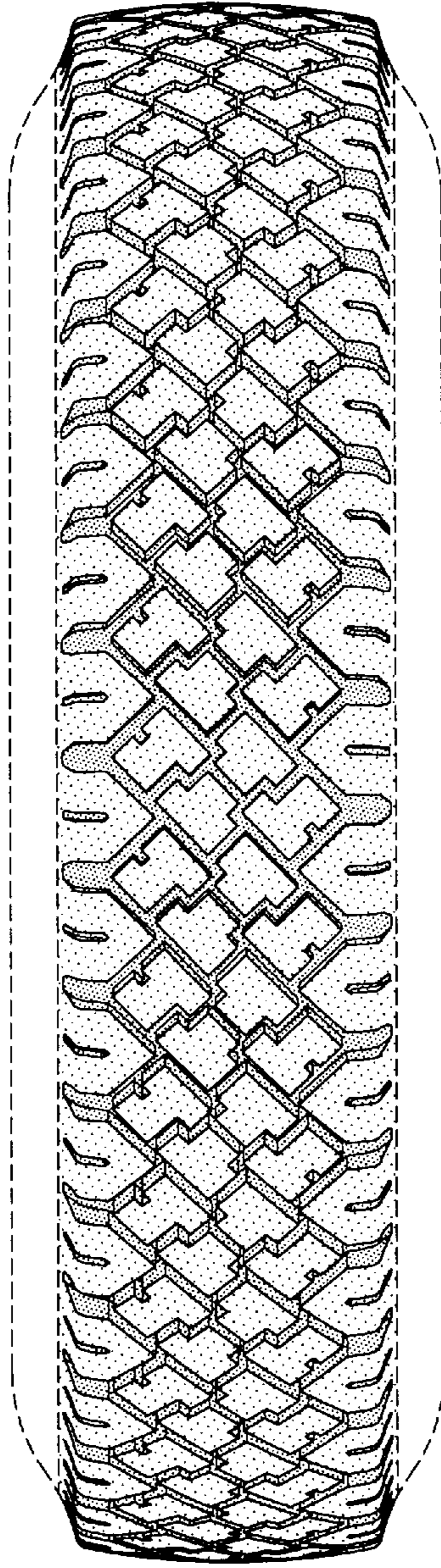

FIG-2

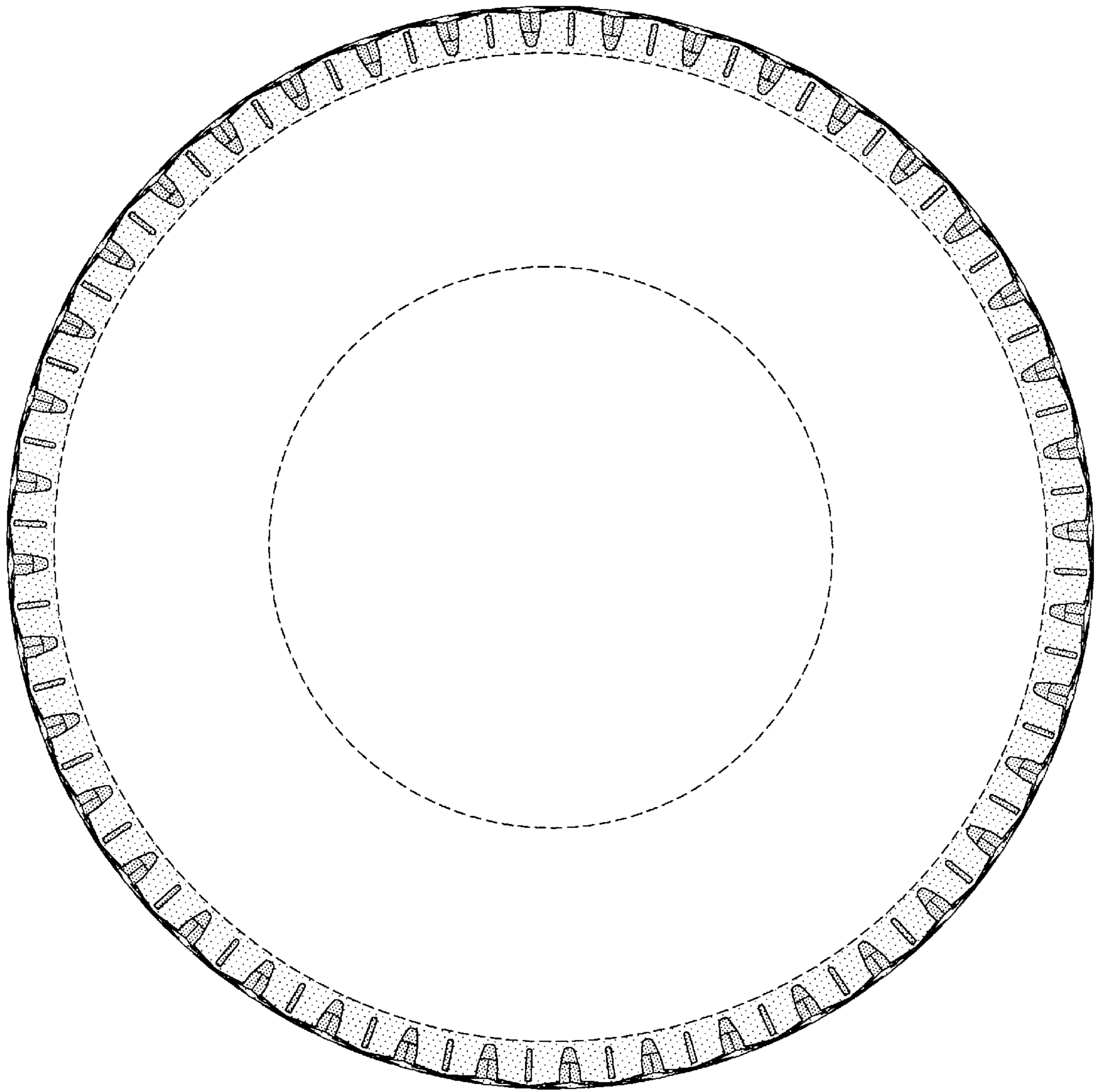

FIG-3

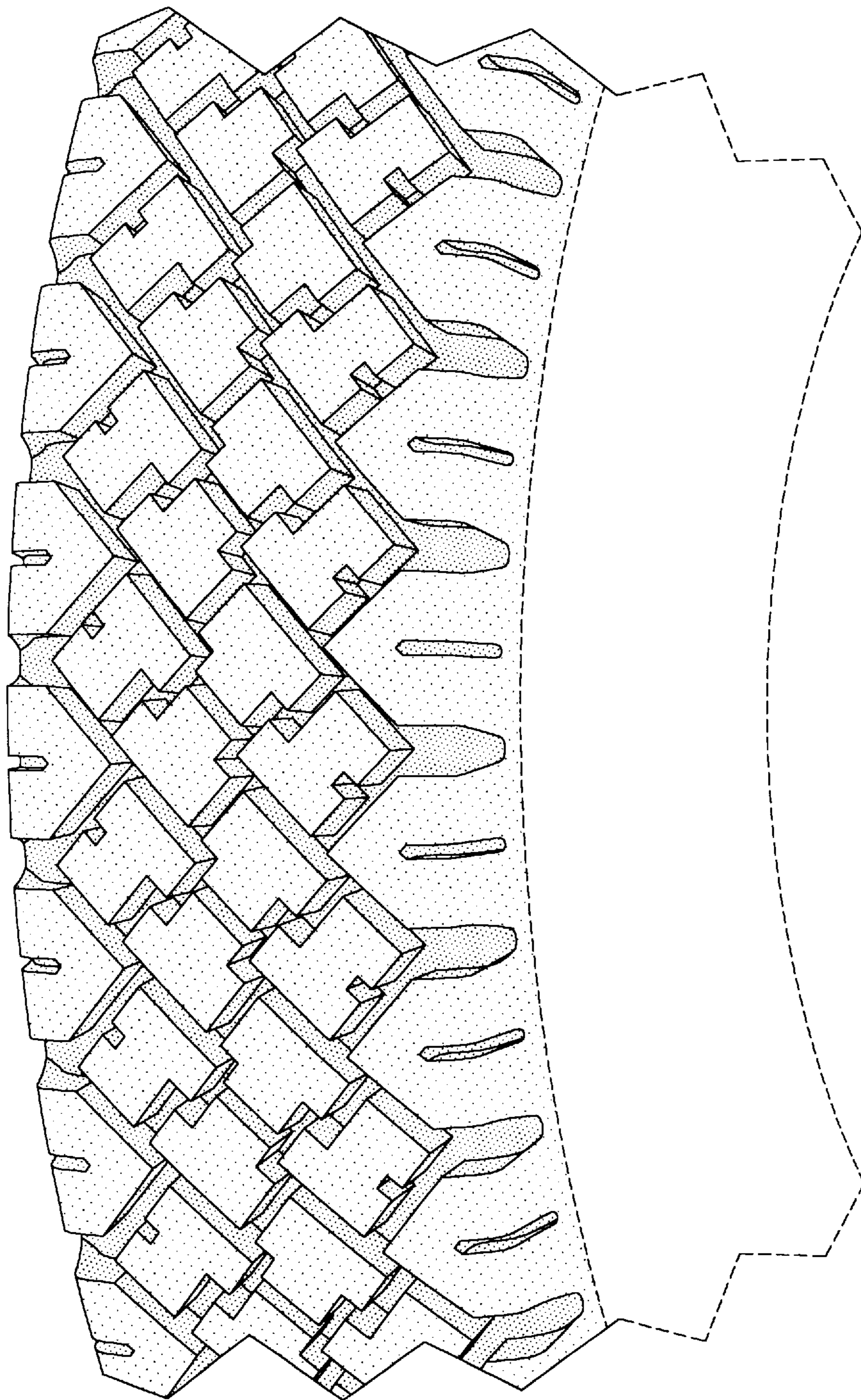

FIG-4