



US00D405732S

United States Patent [19]
Johanning et al.

[11] **Patent Number: Des. 405,732**
[45] **Date of Patent: **Feb. 16, 1999**

[54] **TIRE TREAD**

[75] Inventors: **Christopher Paul Johanning**,
Wadsworth; **David Dean Hutson**,
Akron; **Randall Raymond Brayer**,
North Canton; **Terry John Waibel**,
Wadsworth; **Michael Joseph Weber**,
Mogadore; **Charles Kenneth Schmalix**,
Canal Fulton, all of Ohio

[73] Assignee: **The Goodyear Tire & Rubber
Company**, Akron, Ohio

[**] Term: **14 Years**

[21] Appl. No.: **71,429**

[22] Filed: **May 29, 1997**

Related U.S. Application Data

[63] Continuation-in-part of Ser. No. 47,021, Nov. 27, 1995, Pat.
No. Des. 380,426.

[51] **LOC (6) Cl.** **12-15**

[52] **U.S. Cl.** **D12/147**

[58] **Field of Search** D12/134, 136,
D12/138, 140-151; 152/209 R, 209 A,
209 D

[56] **References Cited**

U.S. PATENT DOCUMENTS

D. 287,236	12/1986	Yonekura et al.	D12/140
D. 287,349	12/1986	Yonekura et al.	D12/140
D. 330,882	11/1992	Hasegawa	D12/147
D. 344,918	3/1994	Graas	D12/147
D. 355,154	2/1995	Croyle et al.	D12/147
D. 355,876	2/1995	Diensthuber	D12/151
D. 362,220	9/1995	Van Emburg	D12/147
5,131,443	7/1992	Kuhr et al.	152/209 R
5,154,783	10/1992	Kuhr et al.	152/209 R

FOREIGN PATENT DOCUMENTS

5-16617 1/1993 Japan 152/209 R
93-0557 9/1993 Sweden .
DM 031 076 10/1994 WIPO .

OTHER PUBLICATIONS

Goodyear Eagle Aquatred Tire, Cover Page and p. 3 of
Goodyear Performance Tire Brochure #700-862-918-051,
Oct. 1995.

Nokia NRH Tire, 1995 Tread Design Guide, p. 54, Jan.
1995.

Pirelli Winter-210/P Tire, 1995 Tread Design Guide, p. 57,
Jan. 1995.

Riken Symex MR-VII Tire, 1995 Tread Design Guide, p.
59, Jan. 1995.

Futura Super Sport GLH Tire, 1996 Tread Design Guide, p.
29, Feb. 1996.

General Hydro 2000 Tire, 1996 Tread Design Guide, p. 30,
Feb. 1996.

Primary Examiner—Robert M. Spear

Attorney, Agent, or Firm—T P Lewandowski

[57] **CLAIM**

The ornamental design for a tire tread, as shown and
described.

DESCRIPTION

FIG. 1 is a perspective view of a tire tread showing our new
design, it being understood that the pattern repeats uni-
formly throughout the circumference of the tire tread;

FIG. 2 is a front elevational view thereof;

FIG. 3 is a right side elevational view thereof; the left side
elevational view being a mirror image thereof; and,

FIG. 4 is an enlarged fragmentary front perspective view
thereof.

In the drawings, the broken lines defining the inner bead of
the sidewall and the peripheral boundary between the tire
tread and the sidewall are for illustrative purposes only and
form no part of the claimed design.

1 Claim, 4 Drawing Sheets

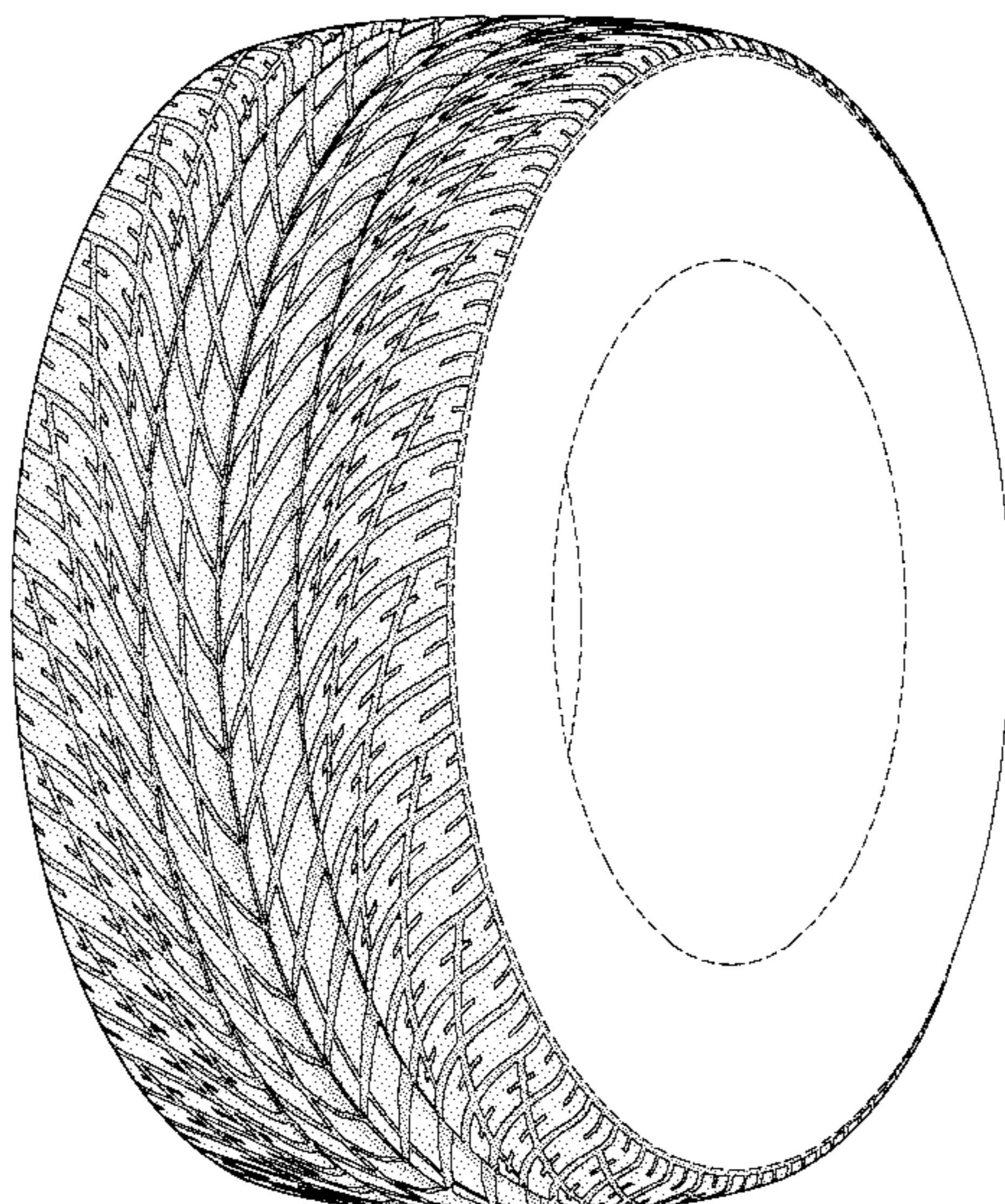

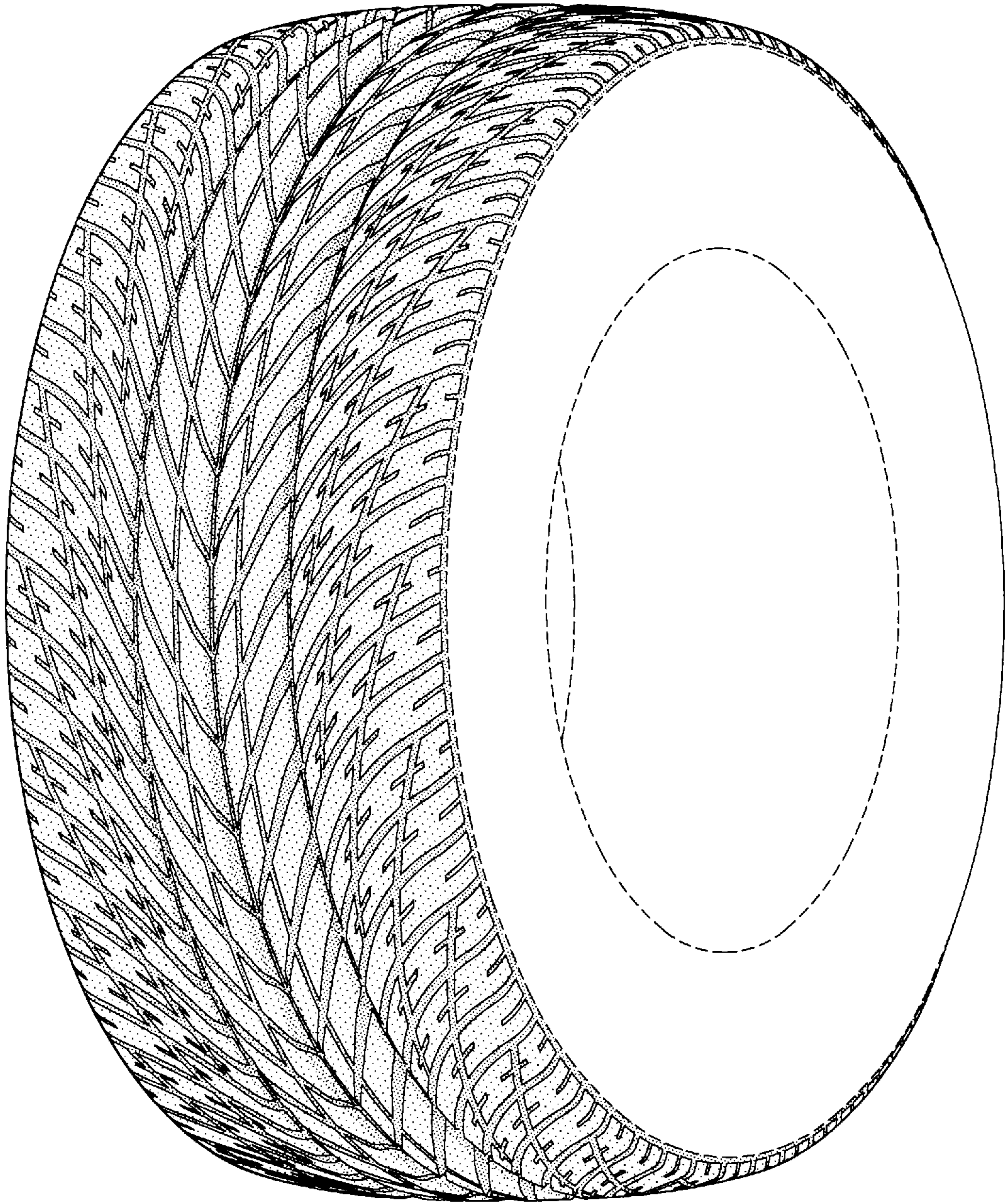

FIG-1

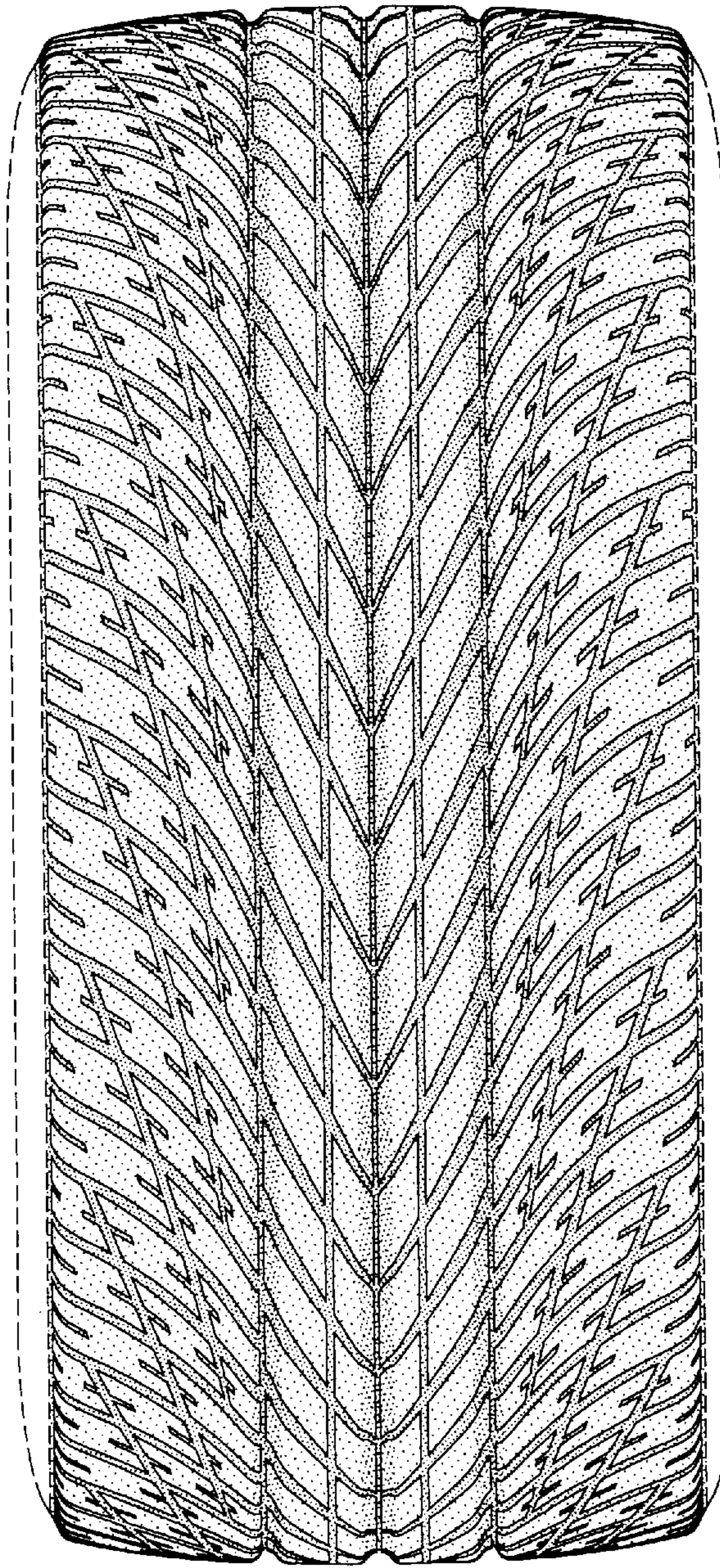

FIG-2

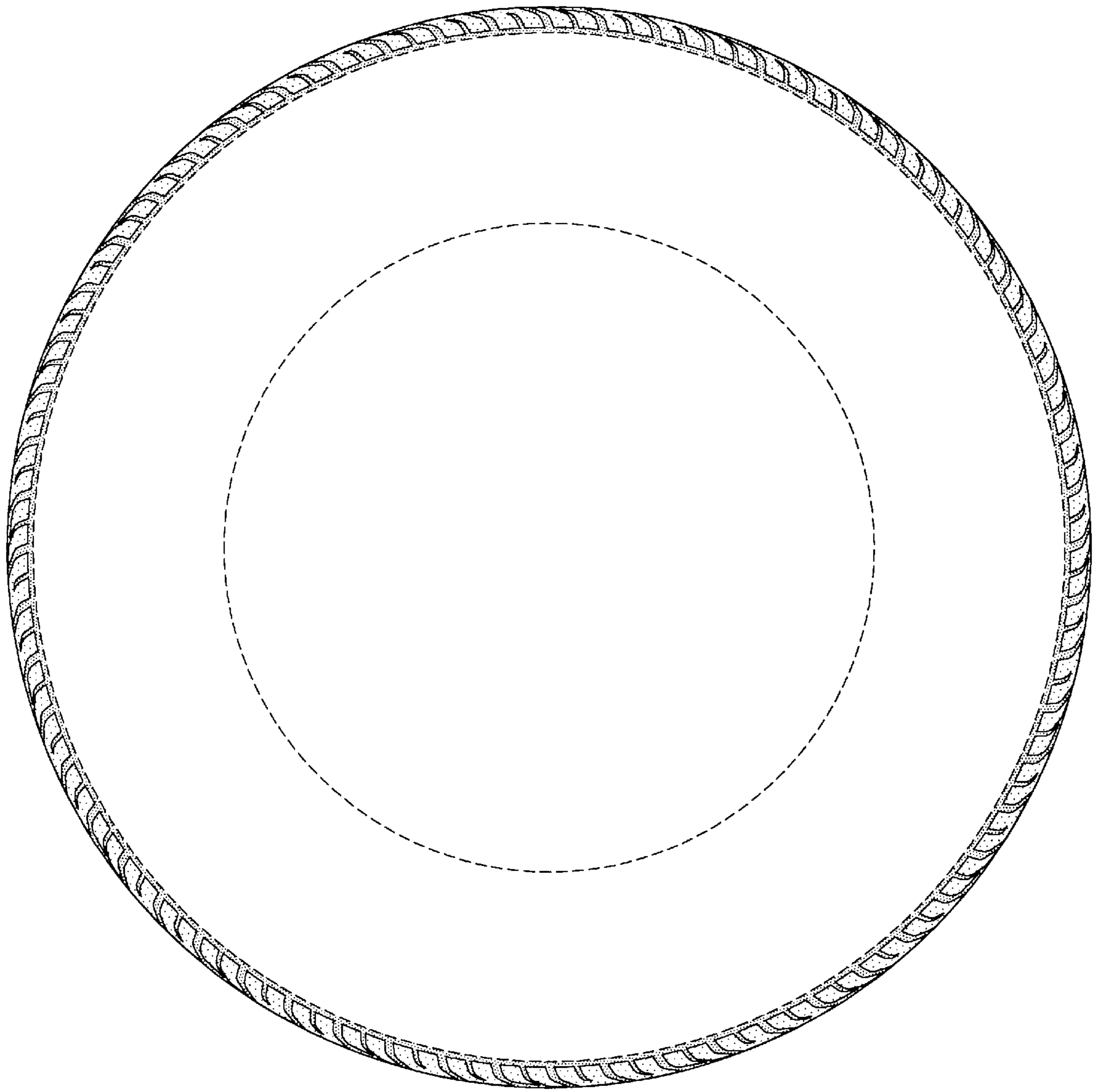

FIG-3

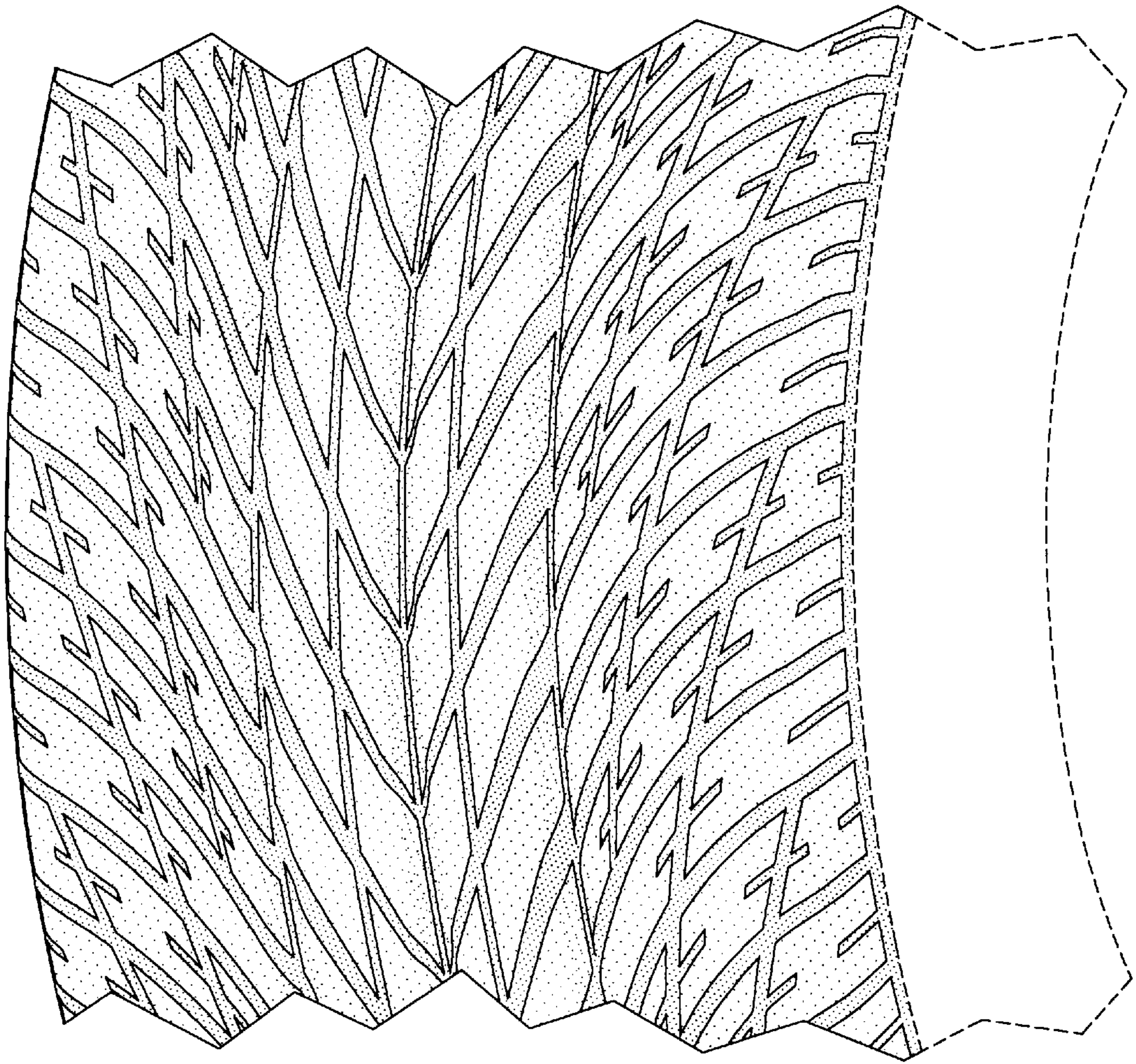

FIG-4