

US00D405731S

United States Patent [19]
Custons, Jr. et al.

[11] **Patent Number: Des. 405,731**
[45] **Date of Patent: **Feb. 16, 1999**

[54] **TIRE TREAD**

[75] Inventors: **John A. Custons, Jr.**, Mauldin; **Frank S. Willis**, Greenville; **Robert Vanstory Teeple**, Simpsonville, all of S.C.

[73] Assignee: **Michelin Recherche et Technique**, Switzerland

[**] Term: **14 Years**

[21] Appl. No.: **79,618**

[22] Filed: **Dec. 8, 1997**

[51] **LOC (6) Cl.** **12-15**

[52] **U.S. Cl.** **D12/146**

[58] **Field of Search** D12/136, 138,
D12/140-143, 146-152; 152/209 R, 209 A,
209 D

[56] **References Cited**

U.S. PATENT DOCUMENTS

D. 312,231	11/1990	Guspodin	D12/147
D. 312,232	11/1990	Wallet et al.	D12/147
D. 365,054	12/1995	Faulk	D12/146
D. 380,998	7/1997	Lassan et al.	D12/146
D. 387,709	12/1997	Lo	D12/147
D. 390,816	2/1998	Lassan et al.	D12/146
D. 394,030	5/1998	Lassan et al.	D12/147

OTHER PUBLICATIONS

Firestone FR 480 Tire, Feb. 1996 Tread Design Guide, p. 27.
Tread Design Guide 1991, p. 21, Cordovan Centron.
Tread Design Guide 1991, p. 29, EXXON Signature SBR.
Tread Design Guide 1996, p. 9, Academy Commuter 70 A/S.
Tread Design Guide 1996, p. 12, Bridgestone Turanza S.
Tread Design Guide 1996, p. 58, Peerless President.
Tread Design Guide 1996, p. 94, Firestone Steeltex Radial R4S.
Tread Design Guide 1996, p. 106, Michelin LTX M/S.

Primary Examiner—Robert M. Spear
Attorney, Agent, or Firm—Alan A. Csontos; Robert R. Reed

[57] **CLAIM**

The ornamental design for a tire tread, as shown and described.

DESCRIPTION

FIG. 1 is a front perspective view of a tire tread showing our new design, it being understood that the tread pattern repeats uniformly throughout the circumference of the tire tread, the opposite side perspective view being identical thereto; and, FIG. 2 is a enlarged fragmentary front elevation view of our new tire tread design thereof.

The broken line disclosure of the tire sidewall and inner bead is for illustrative purposes only and forms no part of the claimed design.

1 Claim, 2 Drawing Sheets

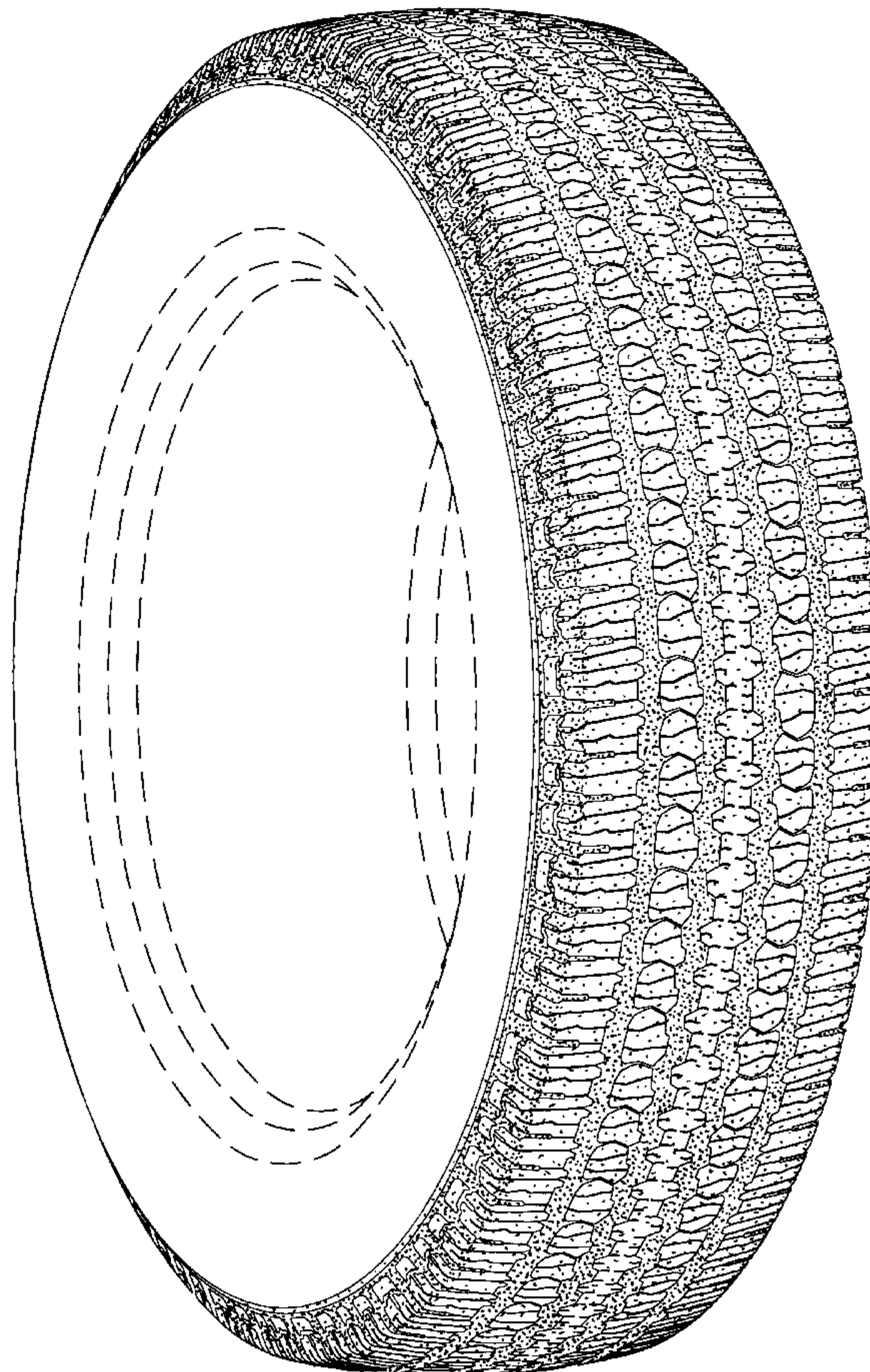

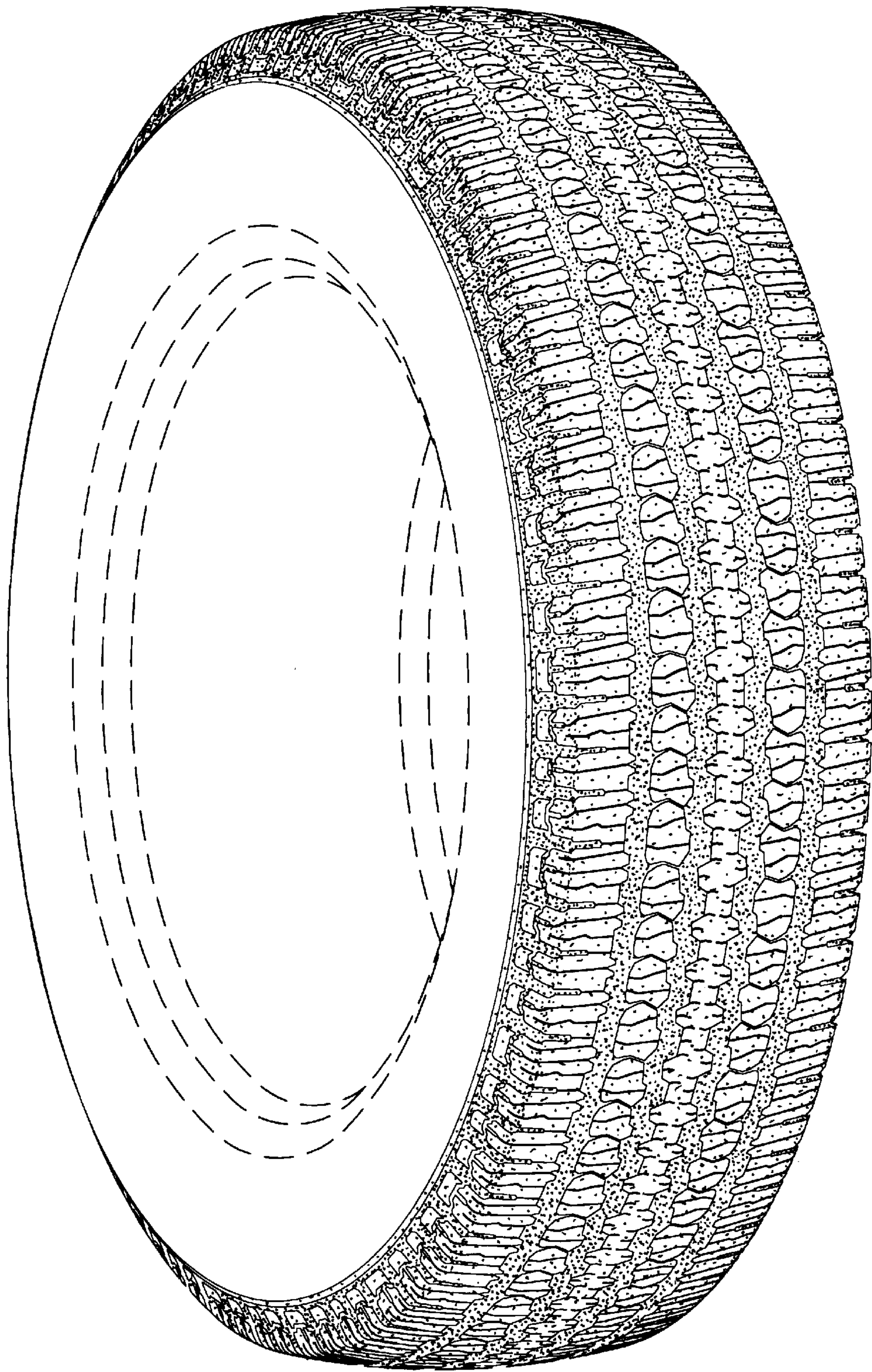

Fig. 1

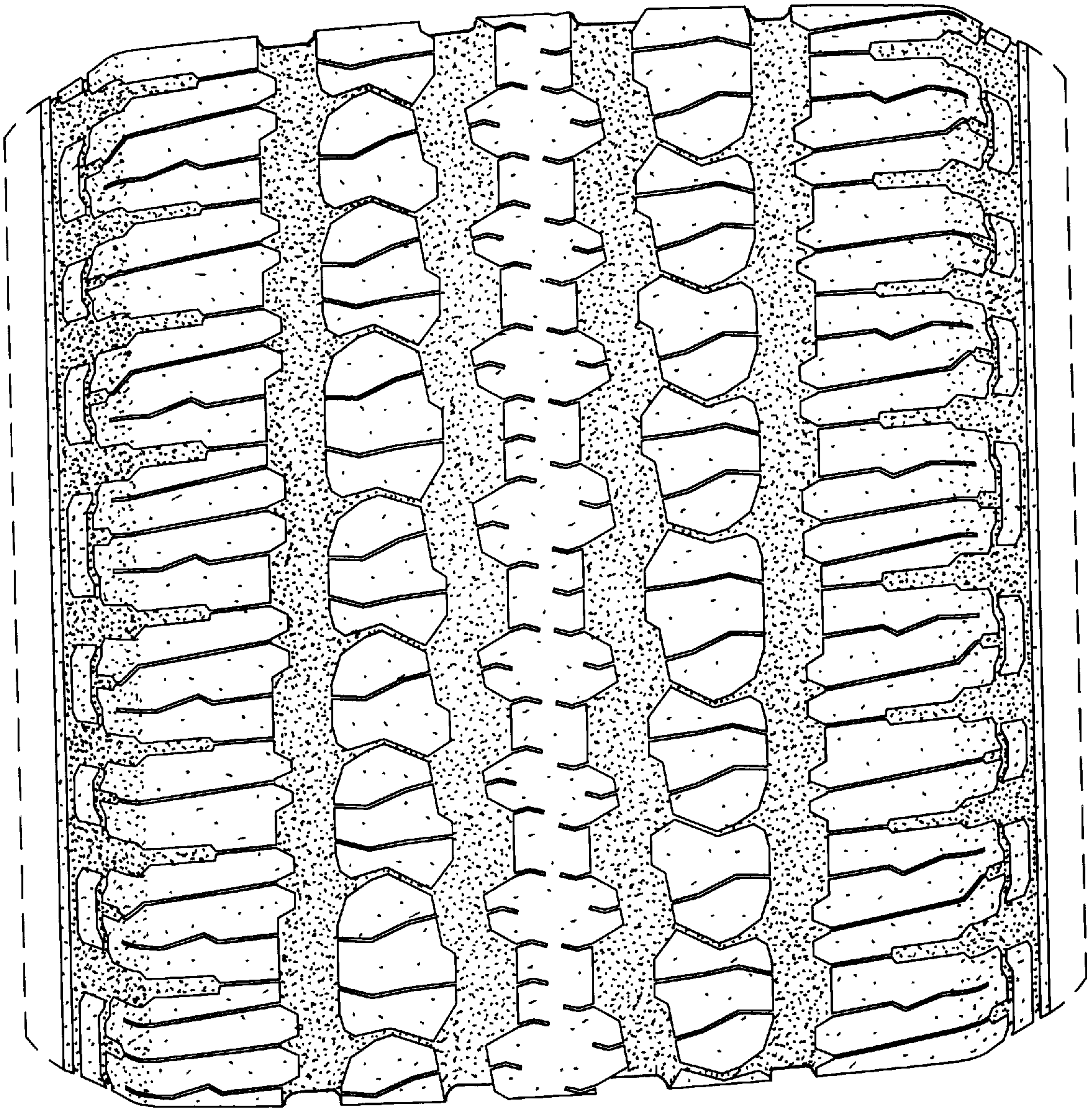

Fig. 2