



US00D405728S

United States Patent [19]
Ratliff, Jr.

[11] **Patent Number: Des. 405,728**

[45] **Date of Patent: **Feb. 16, 1999**

[54] **TIRE TREAD**

[75] Inventor: **Billy Joe Ratliff, Jr.**, Akron, Ohio

[73] Assignee: **The Goodyear Tire & Rubber Company**, Akron, Ohio

[**] Term: **14 Years**

[21] Appl. No.: **84,022**

[22] Filed: **Feb. 23, 1998**

[51] **LOC (6) Cl.** **12-15**

[52] **U.S. Cl.** **D12/137**

[58] **Field of Search** D12/136-138,
D12/140, 142-151; 152/209 R, 209 A,
209 D

[56] **References Cited**

U.S. PATENT DOCUMENTS

D. 54,329	12/1919	Nowick	D12/137
D. 63,303	11/1923	Martin	D12/148
D. 64,174	3/1924	Graham	D12/140
D. 79,528	10/1929	Omoto	D12/137

Primary Examiner—Robert M. Spear
Attorney, Agent, or Firm—T P Lewandowski

[57] **CLAIM**

The ornamental design for a tire tread, as shown and described.

DESCRIPTION

FIG. 1 is a right perspective view of a tire tread showing our new design, it being understood that the pattern repeats uniformly throughout the circumference of the tread;

FIG. 2 is a left perspective view thereof;

FIG. 3 is a front elevational view thereof;

FIG. 4 is a right side elevational view thereof;

FIG. 5 is a left side elevational view thereof; and,

FIG. 6 is an enlarged fragmentary front perspective view thereof.

In the drawings, the broken lines defining the inner bead of the sidewall and the peripheral boundary between the tire tread and the sidewall are for illustrative purposes only and form no part of the claimed design.

1 Claim, 6 Drawing Sheets

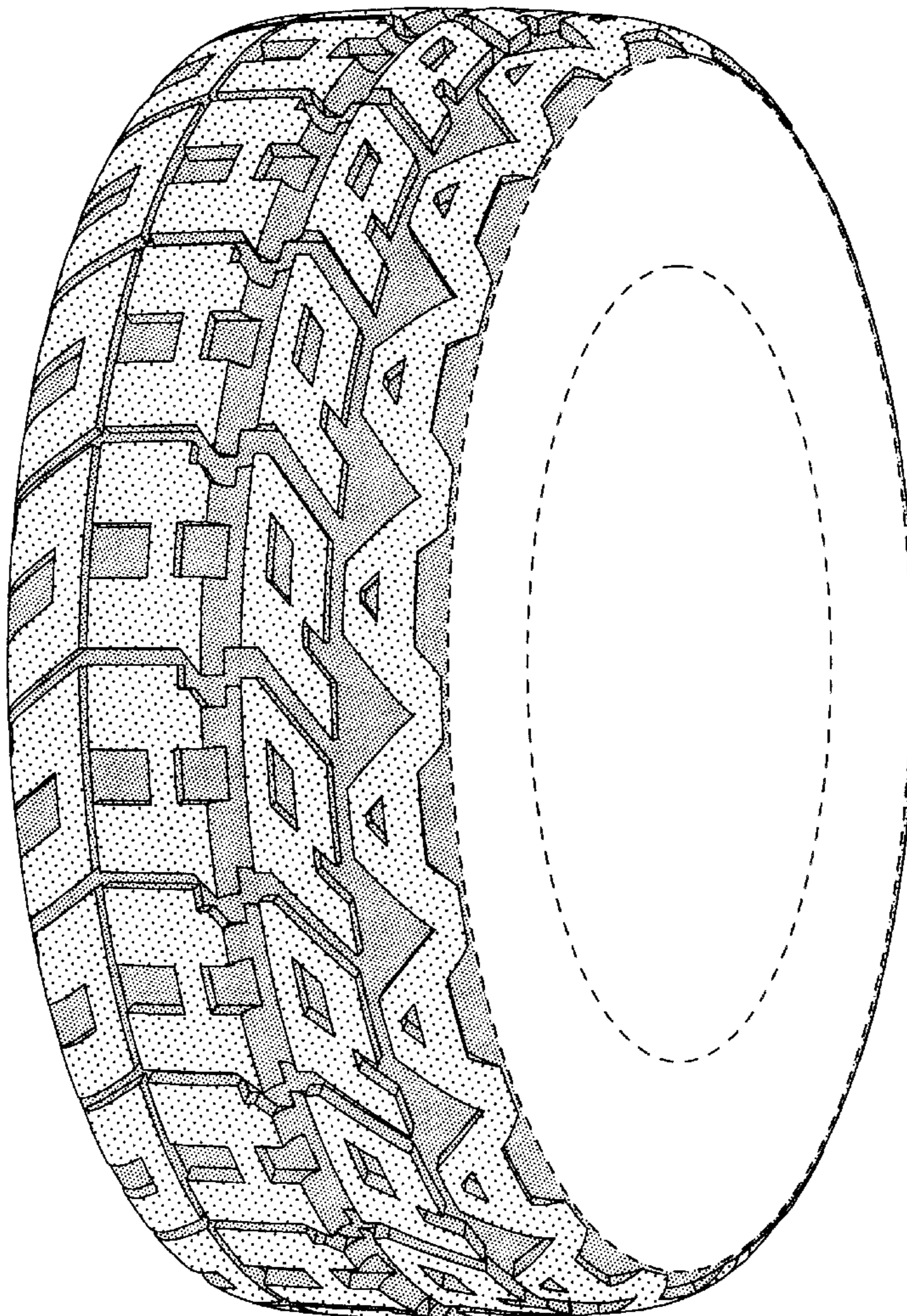

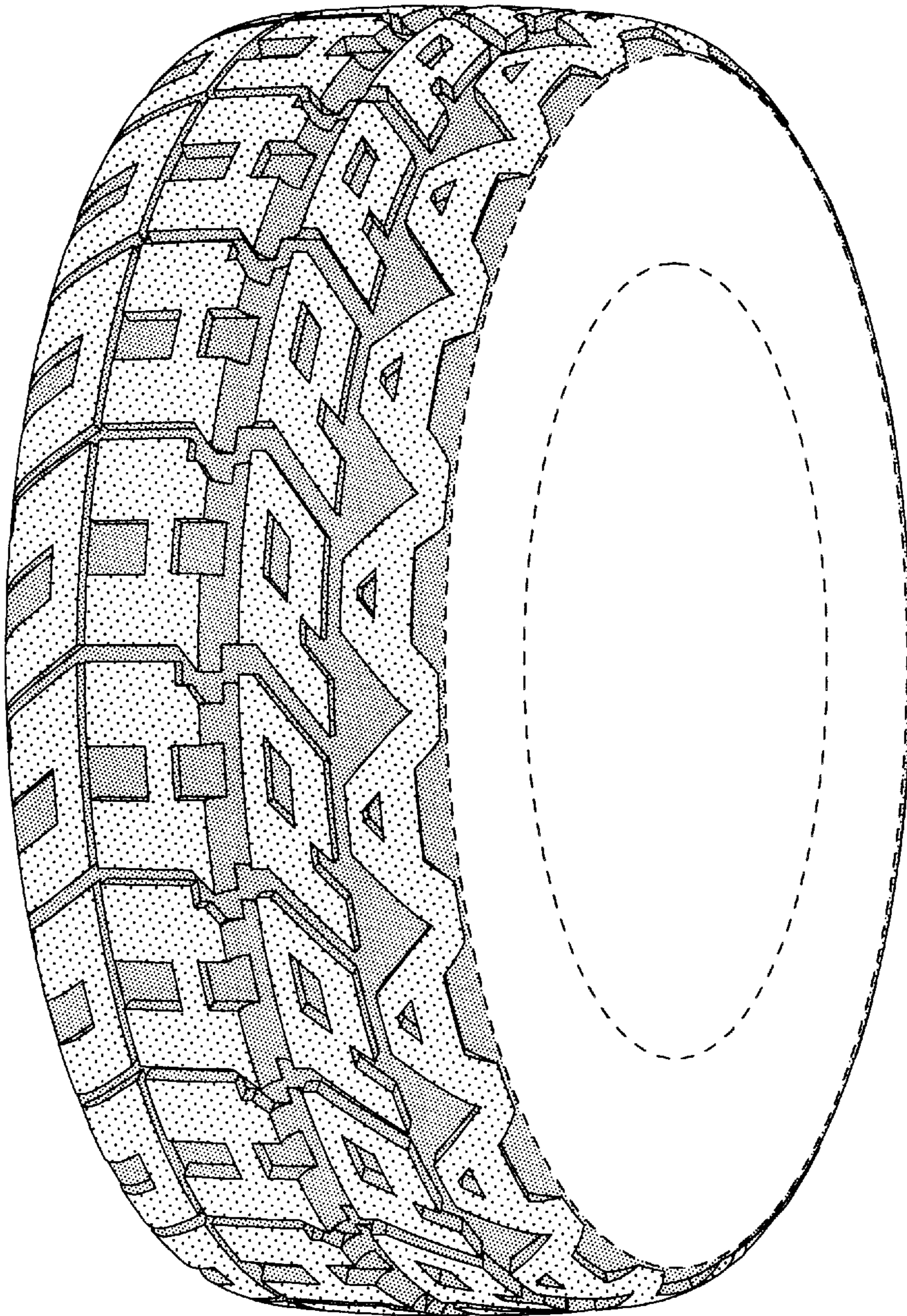

FIG-1

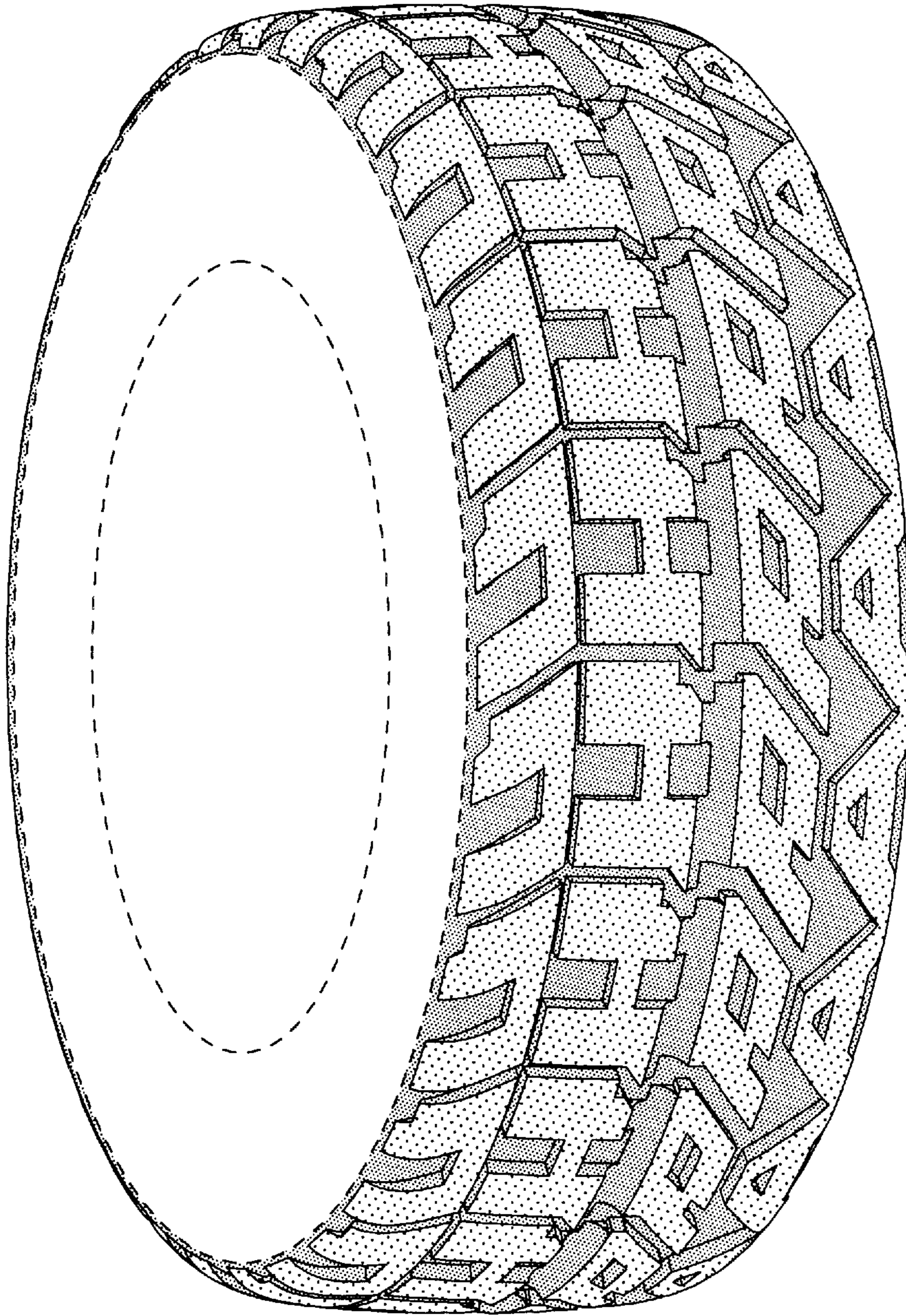

FIG-2

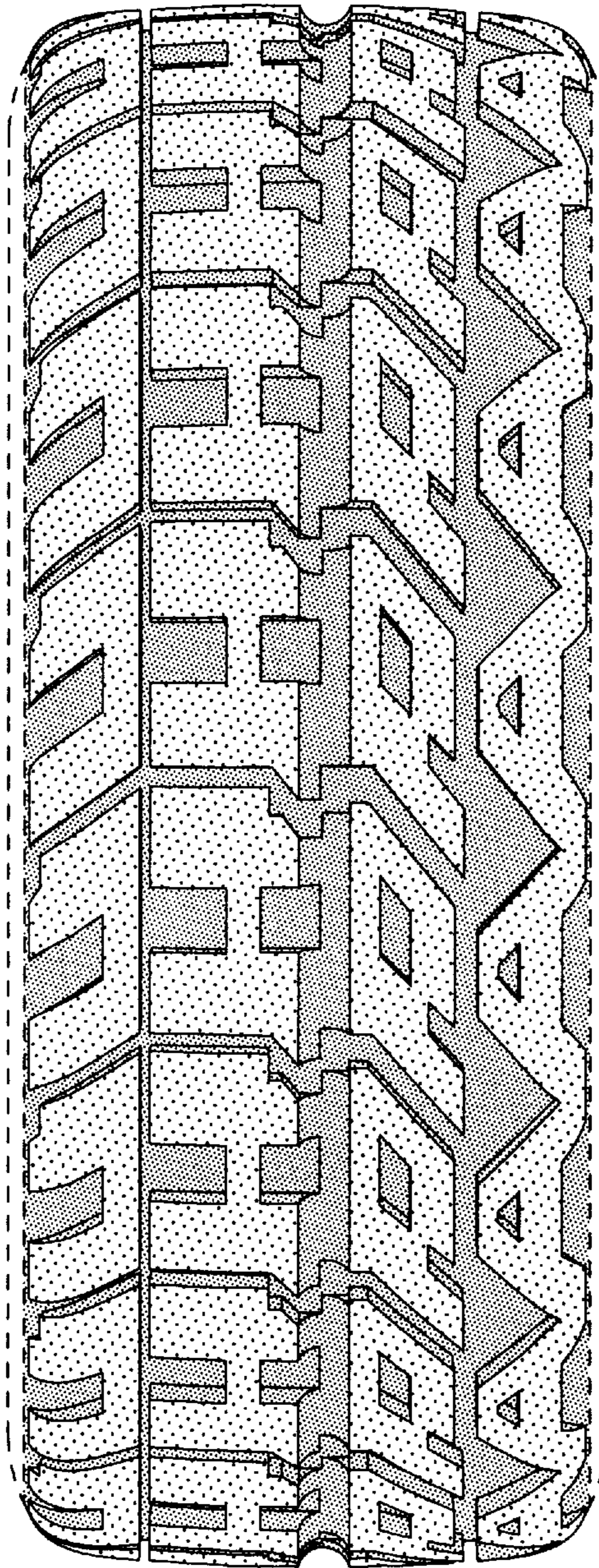

FIG-3

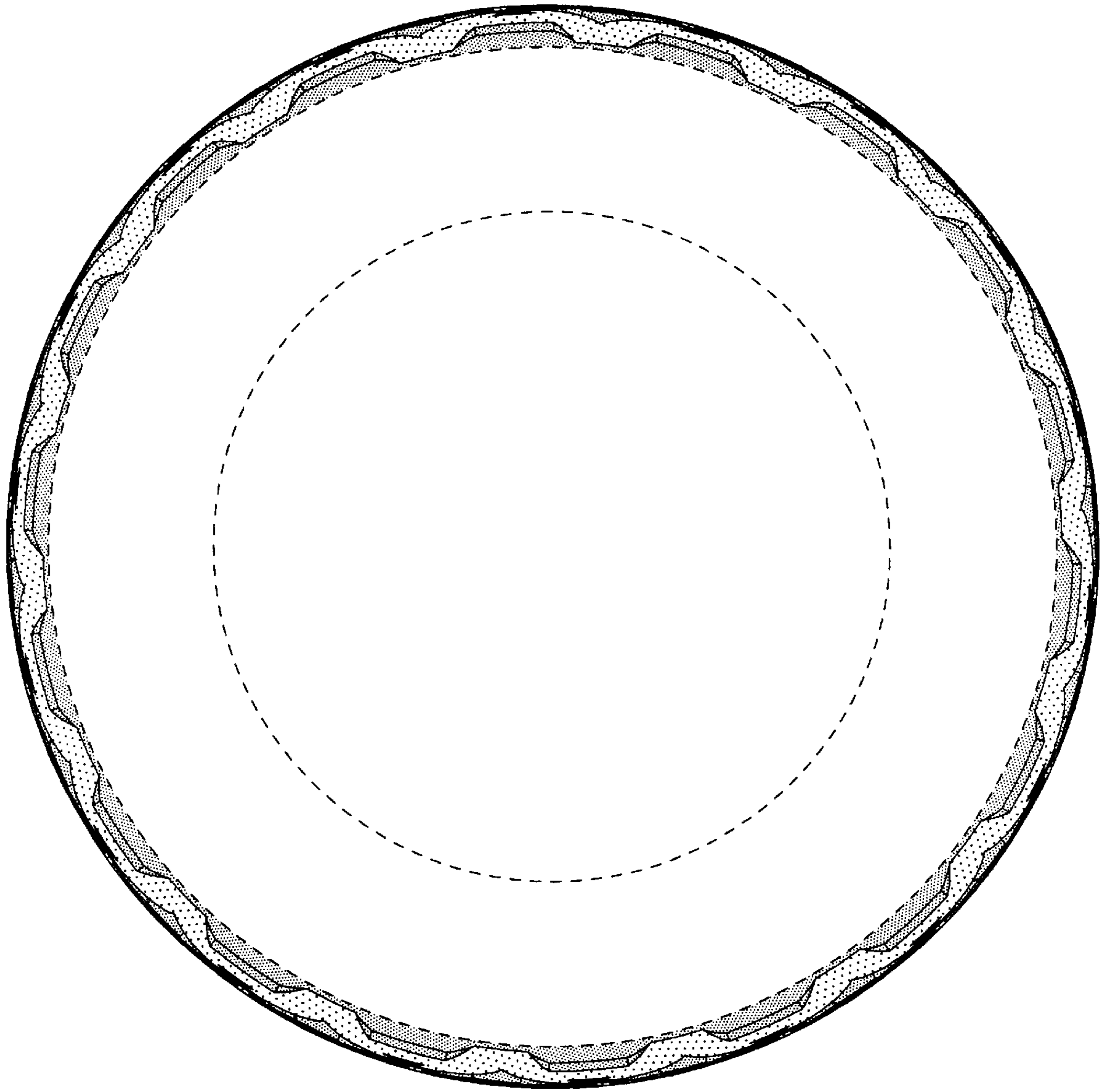

FIG-4

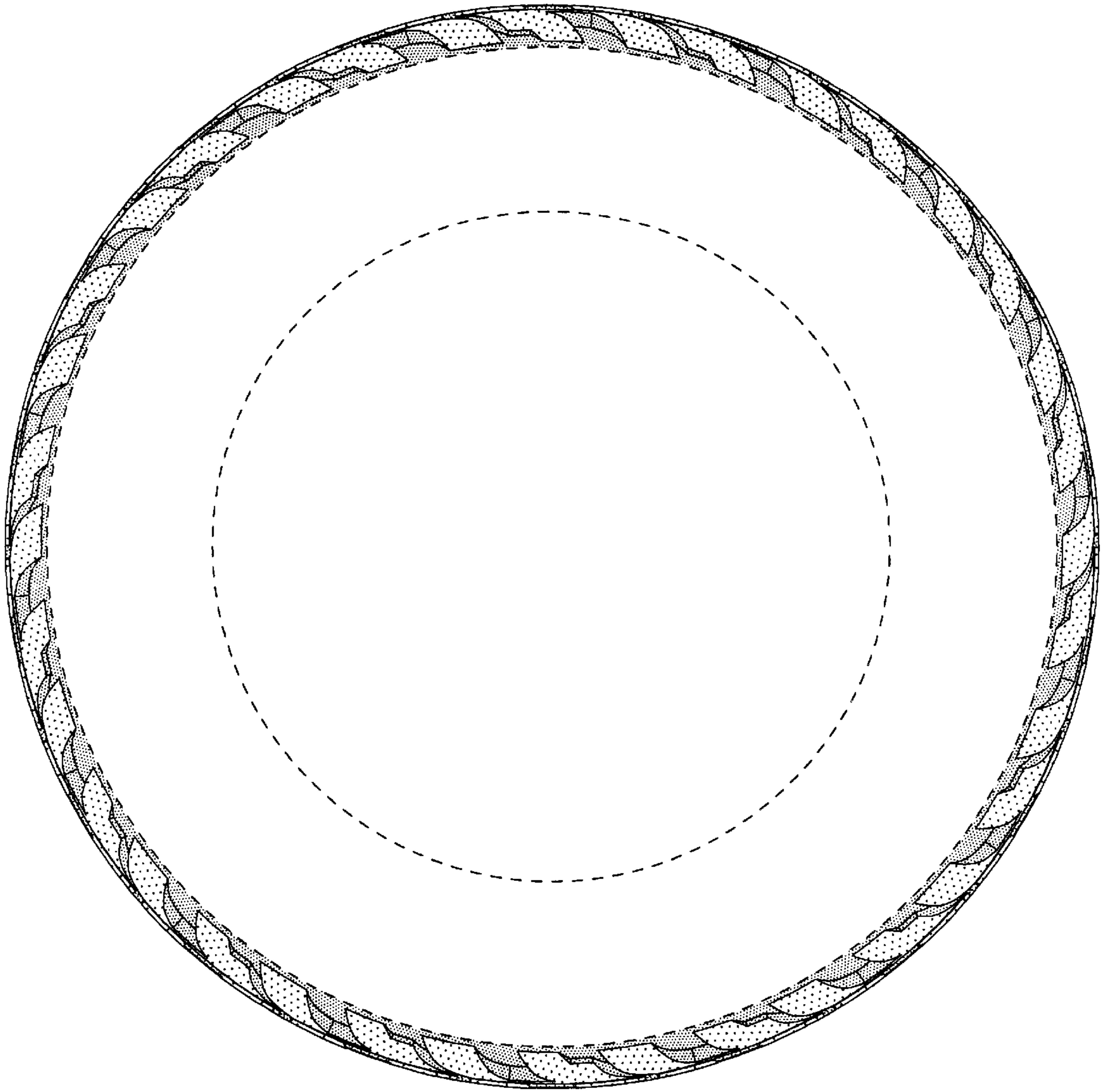

FIG-5

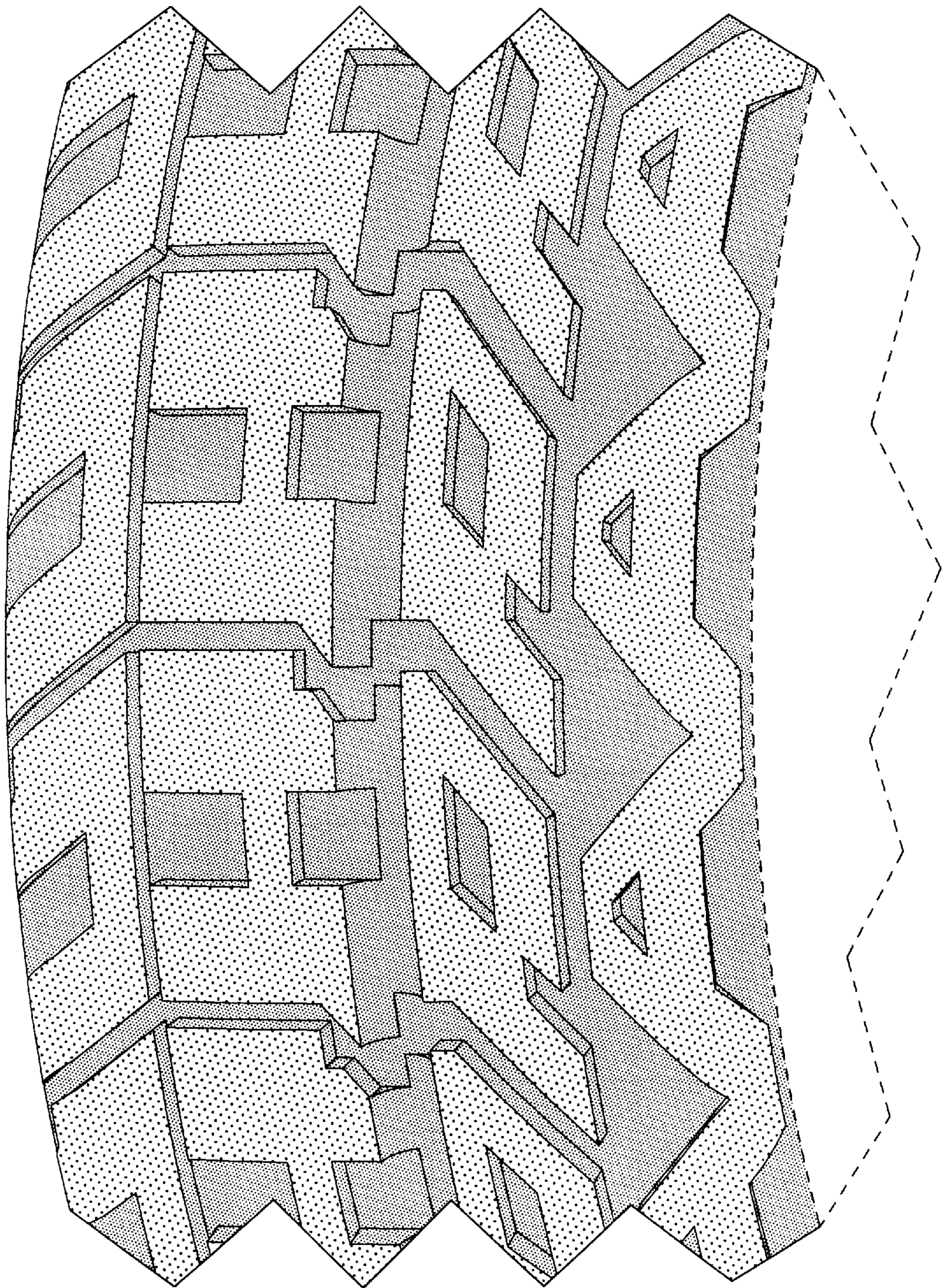

FIG-6